

## SECTION NAME INDEX (BODY)

LG.NO	SEC.NO	SECTION NAME	LG.NO	SEC.NO	SECTION NAME	LG.NO	SEC.NO	SECTION NAME
2-C05	0900	KEY SETS	2-E12	6115	HEATER CONTROLS COMPONENTS	3-C03	7900	ACCESSORIES
2-E05	5000	FRONT BUMPER	2-F12	6120	HEATER BLOWER COMPONENTS			
2-H05	5010	REAR BUMPER	2-G12	6130	AIR CONDITIONER			
2-J05	5030	WINDOW MOULDING & COWL GRILLES	2-K12	6135	O RING SET, PIPING			
2-L05	5100	HEAD LAMPS		6140	COMPRESSOR COMPONENTS (AIR CON DITIONER)			
2-M05	5103	HEAD LAMP RETRACTORS	2-N12	6150	COOLING UNIT (AIR CONDITIONER)			
2-D06	5105	FRONT COMBINATION LAMPS	2-C13	6300	WINDOW GLASSES			
2-F06	5110	REAR COMBINATION LAMPS	2-D13	6330	SUNROOF			
2-I06	5120	LICENSE LAMPS	2-M13	6600	SWITCHES & RELAYS (ENGINE)			
2-J06	5180	REAR FINISHER	2-D14	6610	DASHBOARD SWITCHES			
2-L06	5230	BONNET	2-E14	6611	COMBINATION SWITCH			
2-N06	5260	TRUNK LID	2-F14	6630	RELAYS & UNIT (BODY)			
2-D07	5310	BODY PANELS (FRONT)	2-G14	6635	DOOR SWITCH & HORNS			
2-E07	5320	BODY PANELS (FENDER & WHEEL AP RON)	2-H14	6640	AUTO CRUISE CONTROL SYSTEM			
2-H07	5330	BODY PANELS (DASH & COWL PANEL )	2-I14	6680	AUDIO SYSTEMS (RADIO & TAPE DE CK)			
2-I07	5340	BODY PANELS (SIDE)	2-K14	6682	AUDIO SYSTEMS (ANTENNA & SPEAK ER)			
2-C08	5370	BODY PANELS (FLOOR)	2-L14	6700	WIRING HARNESSSES(FRONT & REAR )			
2-F08	5380	FLOOR ATTACHMENTS (HOLE COVERS )	2-N14	6701	WIRING HARNESSSES(ENGINE & T/MI SSION)			
2-G08	5390	FLOOR ATTACHMENTS	2-D15	6702	WIRING HARNESSSES(DASHBOARD)			
2-C09	5500	DASHBOARD EQUIPMENTS	2-E15	6703	WIRING HARNESSSES(DOOR, FLOOR/CE ILING)			
2-E09	5520	METER HOOD	2-F15	6704	WIRING HARNESS CLAMPS			
2-F09	5530	SPEEDOMETER CABLE	2-I15	6720	WINDSHIELD WASHER			
2-G09	5540	METER COMPONENTS	2-K15	6730	WINDSHIELD WIPERS			
2-I09	5560	DASHBOARD & RELATED PARTS	2-M15	6740	WIPER MOTOR COMPONENTS(FRONT)			
2-L09	5570	CONSOLE	2-N15	6820	FRONT HEADER TRIM & PILLAR TRI MS			
2-C10	5580	VENTILATOR	2-C16	6840	TRIMS & SCUFF PLATES			
2-D10	5700	SEATS	2-E16	6860	FLOOR MATS & PADS			
2-K10	5790	SEAT BELTS	2-G16	6870	SERVICE TOOLS			
2-L10	5800	FRONT DOORS	2-H16	6900	VISORS, ASSIST HANDLES & MIRROR S			
2-C11	5830	FRONT DOOR MECHANISMS	2-J16	6930	CAUTION PLATES & LABELS			
2-F11	5840	FRONT DOOR TRIMS & RELATED PAR TS	2-L16	7250	QUARTER WINDOW & TRIMS			
2-C12	6100	HEATER						
2-D12	6110	HEATER UNIT COMPONENTS						

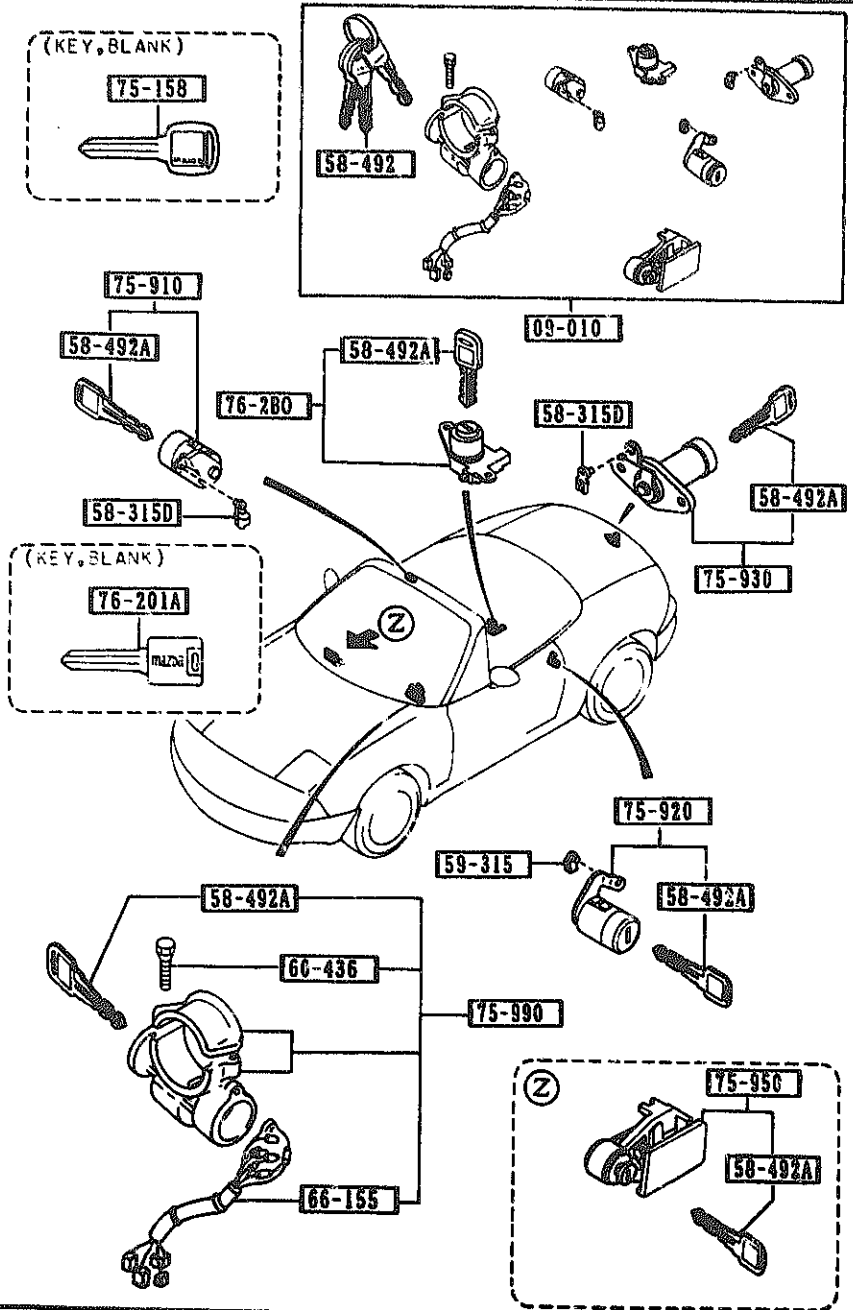

PART NO.	QTY	MODEL/RESTRICTION	MODEL/RESTRICTION	MODEL/RESTRICTION	FROM-TO
09-010		KEY SET			
NA01-09-010B AN(NA01-09-010C)	1				-0201
00		NA0 BLACK			
NA03-09-010 AN(NA03-09-010A)	1				-0201
00		NA0 BLACK			
NA01-09-010C	1 (MT)				0201-
00		NA0 NA1 BLACK			
NA03-09-010A	1 (AT)				0201-
00		NA0 NA1 BLACK			
58-315D		CLIP (R)			
G030-58-315	2				
58-492		KEY, PRIMARY			
BR75-58-492	2	KEY NO. IS REQUIRED			
58-492A		KEY, SECONDARY			
LA02-58-493	1	KEY NO. IS REQUIRED			
59-315		CLIP			
G030-59-315	1				
60-436		BOLT, SET			
H043-66-154	2				
66-155		SWITCH, IGNITION			
D001-66-151	1				
75-158		KEY, BLANK			
LA02-76-202	1				
75-910		KEY SUB SET(R), DOOR			
NA01-76-210	1				
75-920		KEY SUB SET(L), DOOR			
NA01-76-220	1				

0201 NAA5HH-137160

0900 KEY SETS

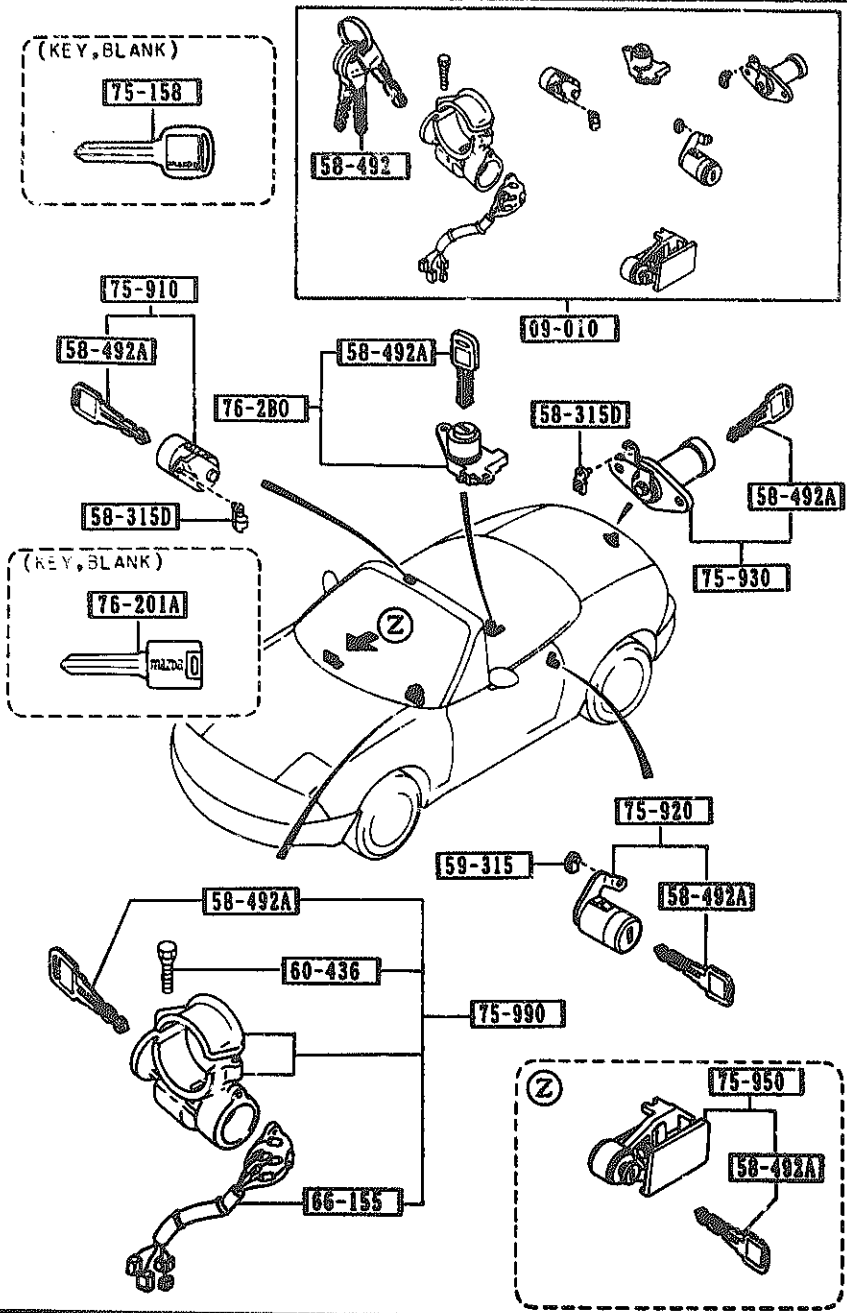

PART NO.	QTY	MODEL/RESTRICTION	MODEL/RESTRICTION	MODEL/RESTRICTION	FROM-TO
75-930		KEY SUB SET,TRUNK			
NA01-76-230	1				
75-950		KEY SUB SET,GLOVE			
NA01-76-250	1				
00		NA0 BLACK			
75-990		KEY SUB SET,ST.LOCK			
NA01-76-290	1				-0201
AN(NA01-76-290A)					
NA03-76-290	1				-0201
AN(NA03-76-290A)					
NA01-76-290A	1	(MT)			0201-
NA03-76-290A	1	(AT)			0201-
76-280		KEY SUB SET,CONSOL			
NA01-76-280	1				
00		NA0 NA1 BLACK			
76-201A		KEY, BLANK-PRIMARY			
BR75-76-201	1				-9C01
B545-76-201	1				9C01-

9C01 NA35MH-130310  
0201 NA35MH-137180

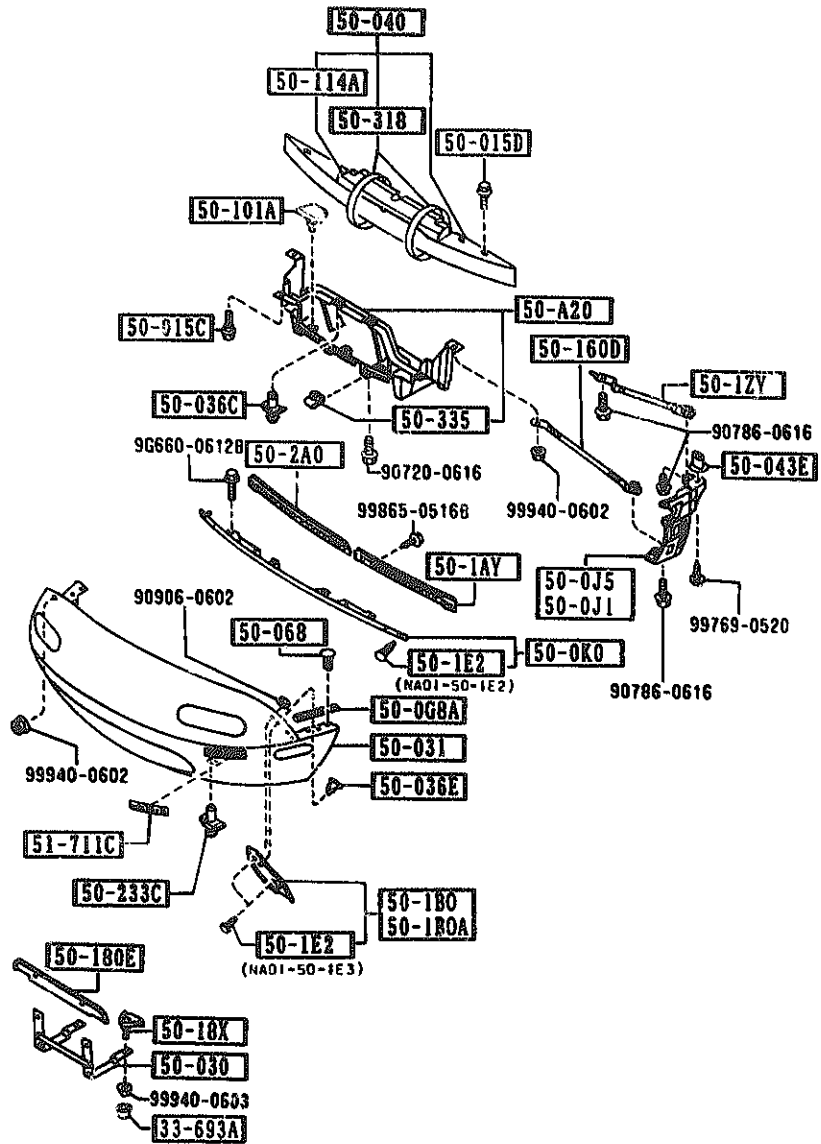

PART NO.	QTY	MODEL/RESTRICTION	MODEL/RESTRICTION	MODEL/RESTRICTION	FRGH-TO
33-693A 0259-33-693	2	CAP, BLEEDER SCREW			
50-A20 NA01-50-A20A	1	GUIDE, AIR			
50-C08A NA01-50-069	2	SEAL, RUBBER-FRONT BUMPER			
50-0J1 NA01-50-0J1	1	RETAINER(R), FRONT BUMPER (AT)			
50-0J5 NA01-50-0J5	1	RETAINER(L), FRONT BUMPER			
50-0K0 NA01-50-0K0B	1	RETAINER, FASCIA			
50-015C FB01-50-132	2	BOLT			
50-015D NA01-50-022	8	BOLT			
50-030 NA01-50-180 A (NA01-50-180A)	1	HOLDER, NO. PLATE			-9A01
50-031 NA01-50-180A	1	BUMPER, FRONT			9A01-
50-036C BF67-50-033	2	FASTENER			
50-036E KA01-50-102	6	CLIP			
50-040 NA01-50-070	1	REINFORCEMENT, BUMPER (W/AIR BAG)			
50-040 NA07-50-070	1	REINFORCEMENT, BUMPER (W/O AIR BAG)			0731-

9A01 NA35HW-122908  
0701 NA35HW-200041

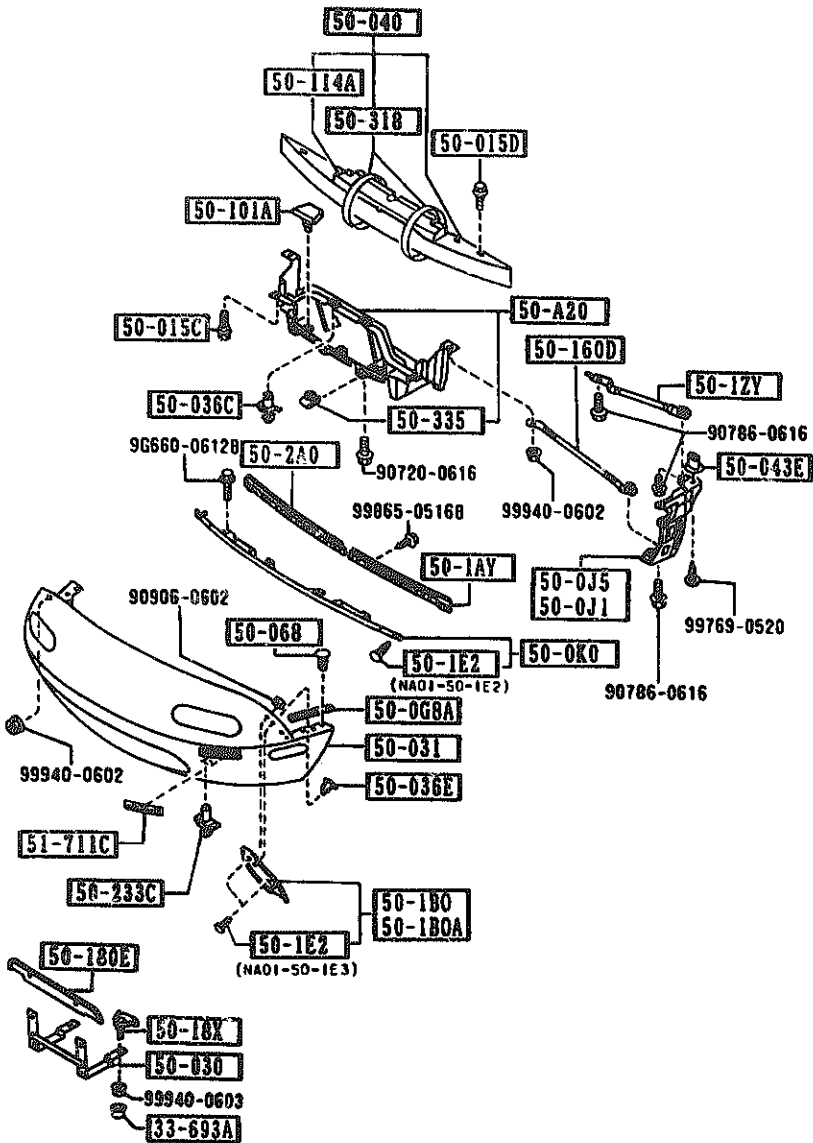

PART NO.	QTY	MODEL/RESTRICTION	MODEL/RESTRICTION	MODEL/RESTRICTION	FROM TO
50-043E		SLIDE 'A', BUMPER			
8092-50-032	2				
50-068		CLIP			
NA01-50-068	6				
50-1AY		PLATE, SET NO.1			
NA01-50-1AYA	1				
NA01-50-1AYB	1				
50-180		PLATE NO.2(R), SET-F. BUMPER			
NA01-50-180	1				
50-180A		PLATE NO.2(L), SET-F. BUMPER			
NA01-50-180	1				
50-1E2		BOLT			
NA01-50-1E2	2				
NA01-50-1E3	4				
50-1ZY		BRACKET, FENDER			
NA01-50-1ZY	2				
50-101A		COVER, GRILLE			
NA01-50-101A	3				
50-114A		SPACER, E.A. FOAM			
NA01-50-114	1				
50-160D		BRACKET(L), F. BUMPER SIDE			
NA01-50-160	2				
50-18X		BRACKET, LICENCE PLATE			
NA01-50-18X	2				
50-180E		PROTECTOR, NO. PLATE			
FB01-50-144	1				
50-2A0		SET PLATE NO.1(R), RR BUMPER			
NA01-50-2A0	1				
9912 NA35HH-1 0952					

-9912  
9912-

-9912

5000 FRONT BUMPER

9000 -3 N FRONT BUMPER

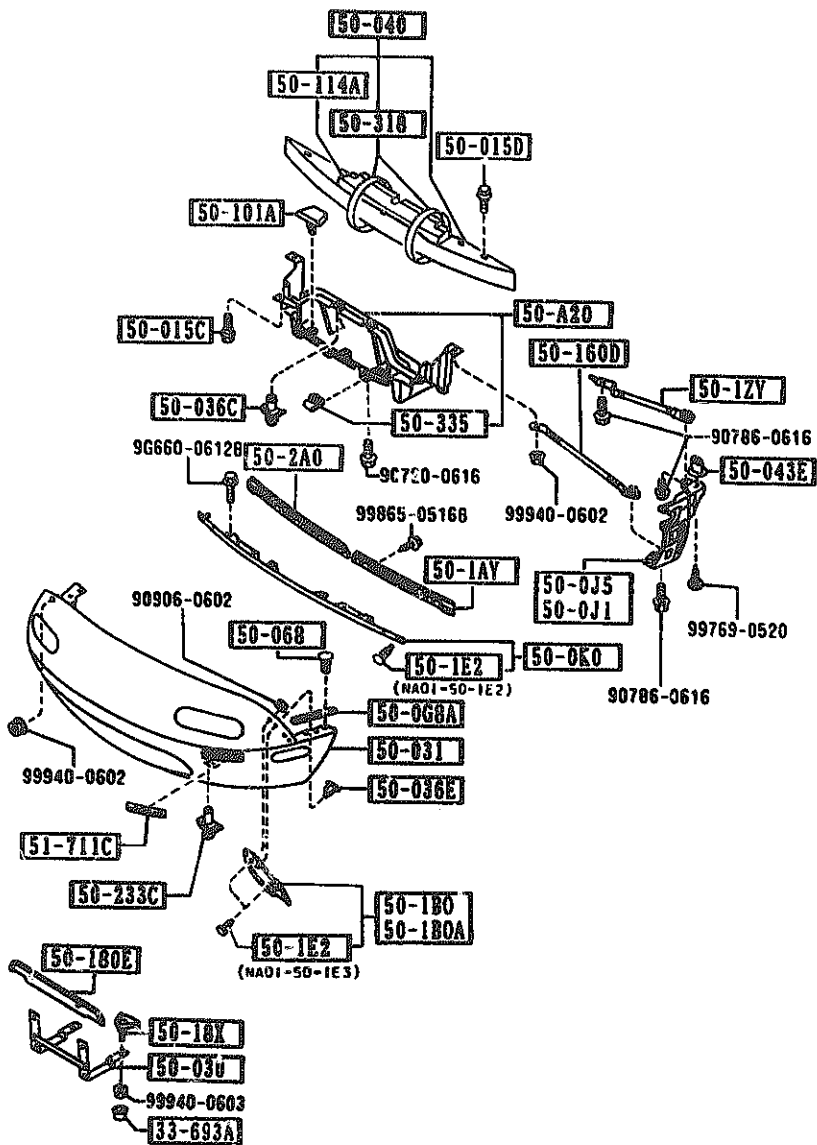

PART NO.	QTY	MODEL/RESTRICTION	MODEL/RESTRICTION	MODEL/RESTRICTION	FROM-TO
CONT'D NA01-50-2A0A	1				9912-
50-233C		FASTENER, REAR BUMPER			
BF82-50-233	3				
50-318		TAPE, ENGY ABS. FORM-R			
NA01-50-318	2	R BUM			
50-335		NUT, CLIP			
FB01-50-133	4				
51-711C		ORNAMENT, MAKER NAME-FRONT			
NA00-51-711	1				
14		SU UC DU HU			
		LIGHT GRAY			
18		3L DARK GRAY			

9912 NA35HM-120532

2 G 5

5010 REAR BUMPER

5010 -1 REAR BUMPER

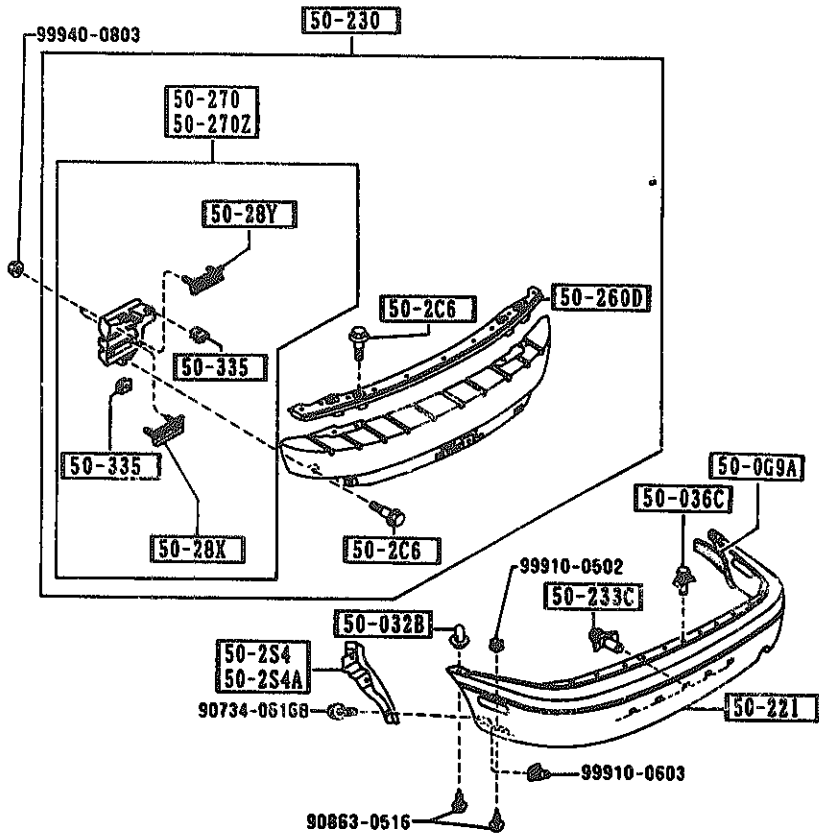

PART NO.	QTY	MODEL/RESTRICTION	MODEL/RESTRICTION	MODEL/RESTRICTION	FROM-TO
50-0G9A		SEAL, RUBBER-REAR BUMPER			
NA01-50-008	2				
50-032B		SLIDE 'UP.' BUMPER			
GJ21-50-032	2				
50-036C		FASTENER			
BF67-50-033	11				
50-2C6		BOLT			
NA01-50-2C6	6				
50-2S4		SHILD(R), SPLASH-R. BUMPER			
NA01-50-2S4	1				
50-2S4A		SHILD(L), SPLASH-R. BUMPER			
NA01-50-2S5	1				
50-221		BUMPER, REAR			
NAY1-50-220 A (NAY1-50-220A)	1				-9330
NAY1-50-220A	1				9330-
50-230		REINFORCEMENT, BUMPER			
NA01-50-260	1	(W/AIR BAG)			
NA07-50-260	1	(W/O AIR BAG)			0701-
50-233C		FASTENER, REAR BUMPER			
BF82-50-233	5				
50-260D		RETAINER, R. BUMPER			
NA01-50-2J0	1				
50-270		STAY(R), RR. BUMPER			
NA01-50-280A	1				
50-270Z		STAY(L), RR. BUMPER			
NA01-50-290A	1				
50-28X		PLATE SET			
NA01-50-28XC	2				

9330 NA35NH-100072  
0701 NA35NH-200041

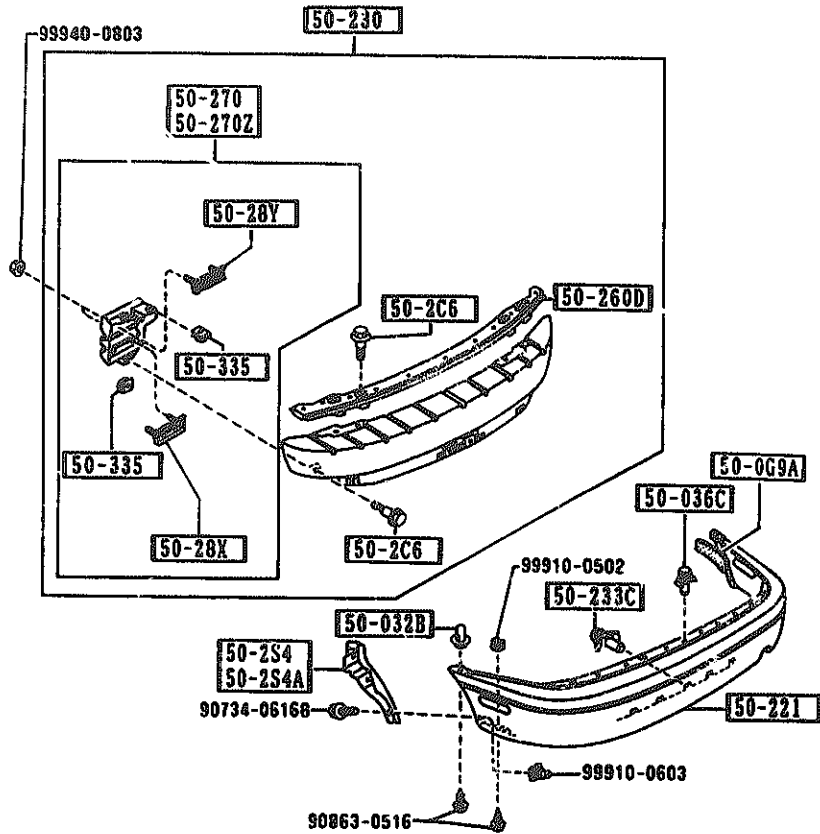

PART NO.	QTY	MODEL/RESTRICTION	MODEL/RESTRICTION	MODEL/RESTRICTION	FROM-TO
50-28Y NA01-50-28YC	2	PLATE SET			
50-335 NA01-50-133	6	NUT, CLIP			



5030 WINDOW MOLDING & COWL GRILLES

5030 -1 WINDOW MOLDING & COWL GRILLES

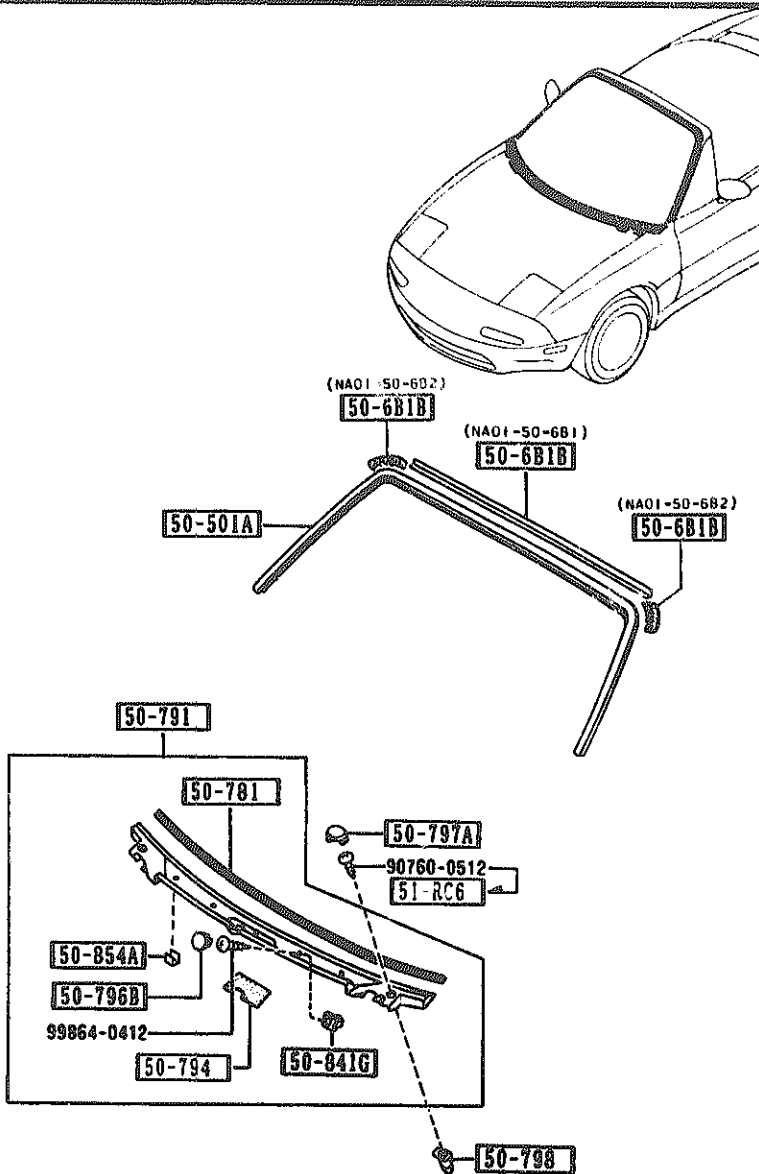

PART NO.	QTY	MODEL/RESTRICTION	MODEL/RESTRICTION	MODEL/RESTRICTION	FROM-TO
50-501A		MOULD(UP), FRT. WINDOW			
NA01-50-601	1				
50-6B1B		PROTECTOR, MOULD-FRT WIND			
NA01-50-6B1	1				
NA01-50-6B2	2				9421-
50-781		PROTECTOR, COWL GRILL			
NA01-50-792 A (NA01-50-792A)	1				-9701
NA01-50-792A	1				9701-
50-791		GRILLE, COWL			
NA01-50-790A A (NA01-50-790B)	1				-9412
NA01-50-790B A (NA01-50-790C)	1				9412-9701
NA01-50-790C A (NA01-50-790D)	1				9701-9912
NA01-50-790D	1				9912-
50-794		PROTECTOR			
NA01-50-788	1				
50-796B		CAP			
6455-50-796	5				
50-797A		CAP			
NA01-50-797	2				
50-798		SCREW, GROMMET			
NA01-50-798	2				
50-841G		GROMMET, SCREW			
F044-51-912	5				-9412
NA01-51-789	5				9412-
50-854A		PROTECTOR			
NA01-50-794	4				
51-RC6		SCREW, SIDE GARNISH			

9412 NA35WH-100416  
 9421 NA35WH-101369  
 9701 NA35WH-111969  
 9912 NA35WH-120552

5030 WINDOW MOULDING & COWL GRILLES

5030 -2 K WINDOW MOULDING & COWL GRILLES

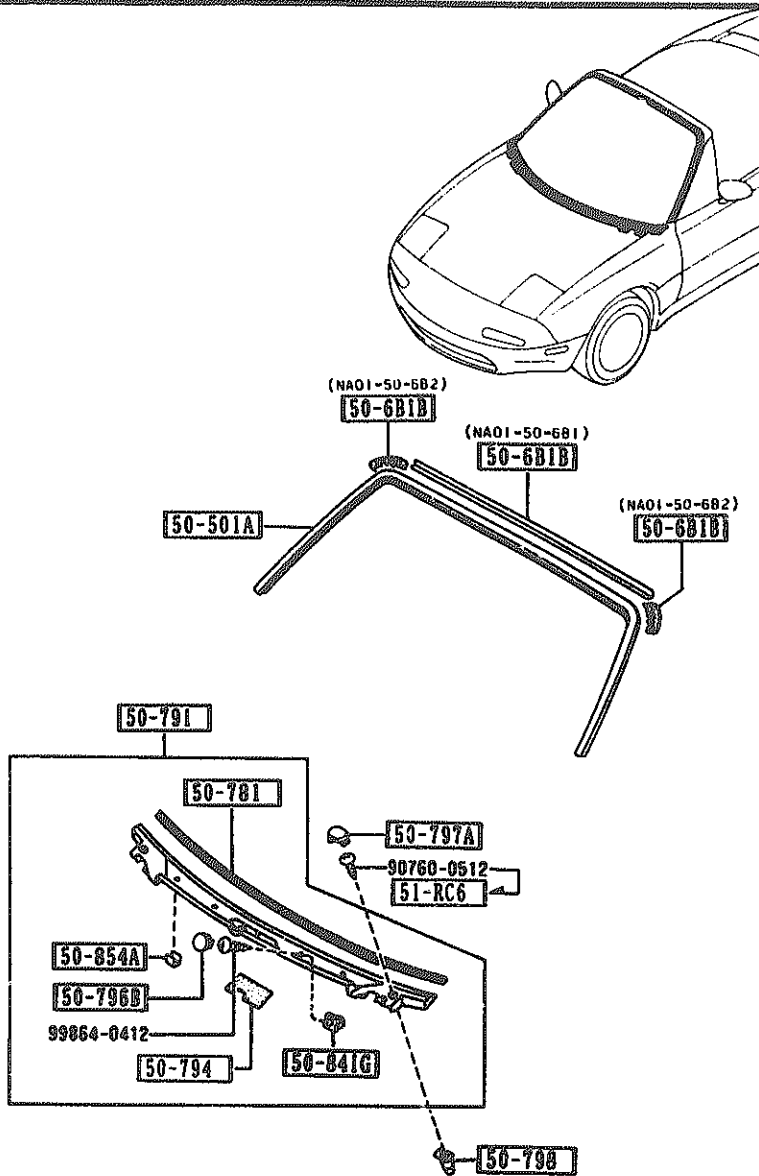

PART NO.	QTY	MODEL/RESTRICTION	MODEL/RESTRICTION	MODEL/RESTRICTION	FROM-TO
CONT'D M272-51-RC6	2				9418-
9418 NA35MM-100895					

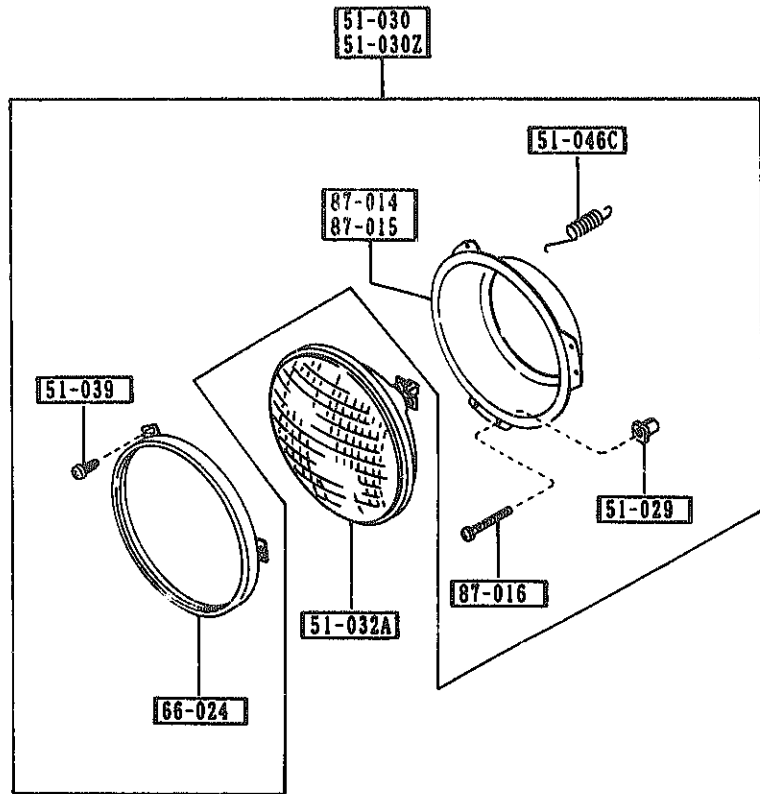

PART NO.	QTY	MODEL/RESTRICTION	MODEL/RESTRICTION	MODEL/RESTRICTION	FROM-YO
51-029		GROMMET, SCREW			
0483-66-061A	4				
51-030		LAMP SET(R), HEAD			
88N1-51-030	1				
51-030Z		LAMP SET(L), HEAD			
88N1-51-040	1				
51-032A		UNIT, HEAD LAMP			
NA02-51-031	2				
51-039		SCREW			
B481-51-0E3	6				
51-046C		SPRING			
NA01-51-046	2				
66-024		RING, RETAINING			
NA01-51-033	2				
87-014		RING(R) MOUNTING			
NA01-51-032	1				
87-015		RING(L) MOUNTING			
NA01-51-034	1				
87-016		SCREW, ADJUST			
NA01-51-037	4				

5103 HEAD LAMP RETRACTORS

5103 -1 HEAD LAMP RETRACTORS

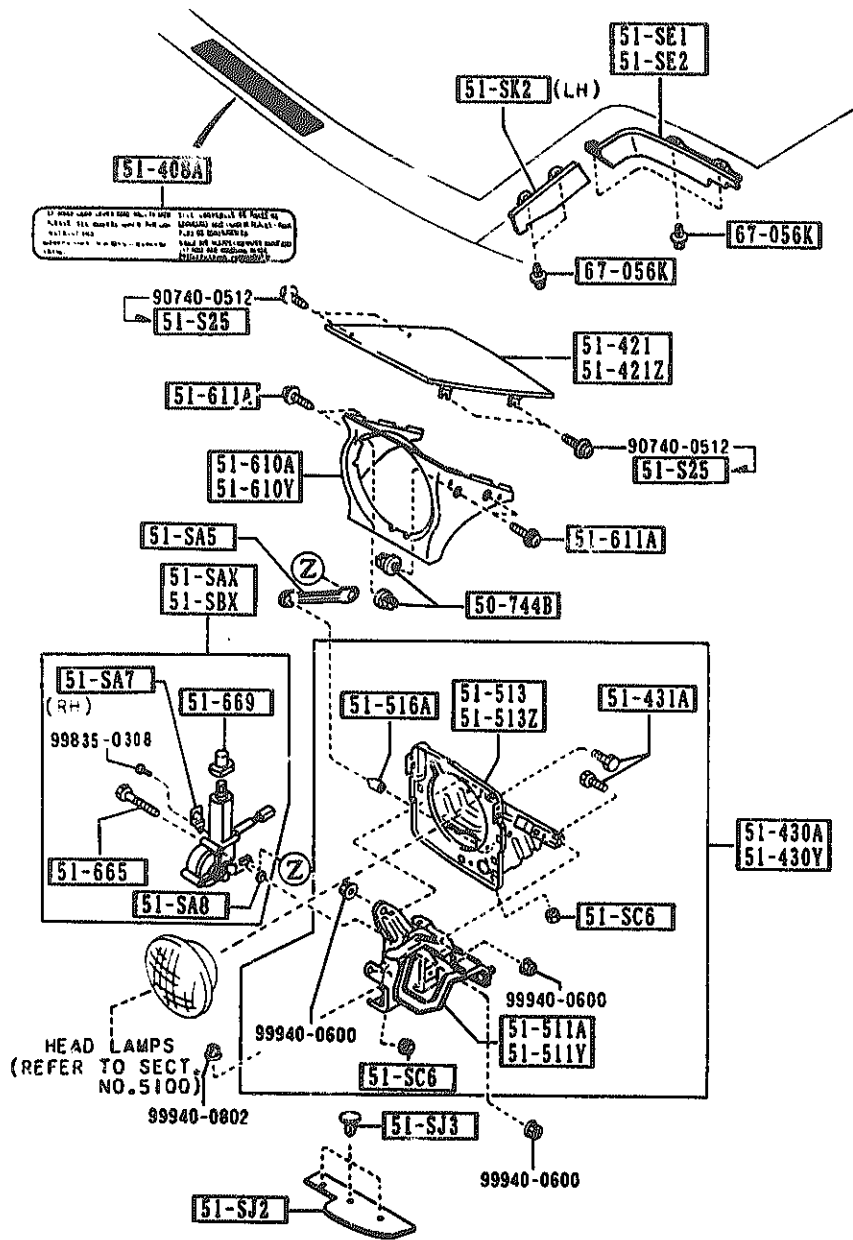

PART NO.	QTY	MODEL/RESTRICTION	MODEL/RESTRICTION	MODEL/RESTRICTION	FROM-TO
50-744B		GROMMET, SCREW			
B481-90-744	8				
51-SAX		MOTOR (R), RETRACTABLE HEAD			
NA01-51-SAX	1				
51-SA5		ROD, RETRACTABLE			
NA01-51-SA5	2				
51-SA7		BRACKET, CLIP			
NA01-51-SA7	1				
51-SAB		WASHER			
NA01-51-SAB	6				
51-SBX		MOTOR (L), RETRACTABLE HEAD			
NA01-51-SBX	1				
51-SC6		NUT, STOPPER-LAMP HINGE			
KA01-51-SC6	4				
51-SE1		PROTECTOR (R), RETRA. W/L			
NA01-51-SE1	1				
51-SE2		PROTECTOR (L), RETRA. W/L			
NA01-51-SE2	1				
51-SJ2		PROTECTOR (L), RETRA. FRONT			
NA01-51-SJ2	2				
51-SJ3		CLIP			
NA01-51-SJ3	6				
51-SK2		PROTECTOR (L), RETRA. SIDE			
NA01-51-SK2	1				
51-S25		BOLT, LAMP LID			
BS36-51-S25A	8				
51-408A		LABEL, CAUTION-RETRACTABLE			
NA04-51-S02	1				

90  
95

5103 HEAD LAMP RETRACTORS

5103 -1 HEAD LAMP RETRACTORS

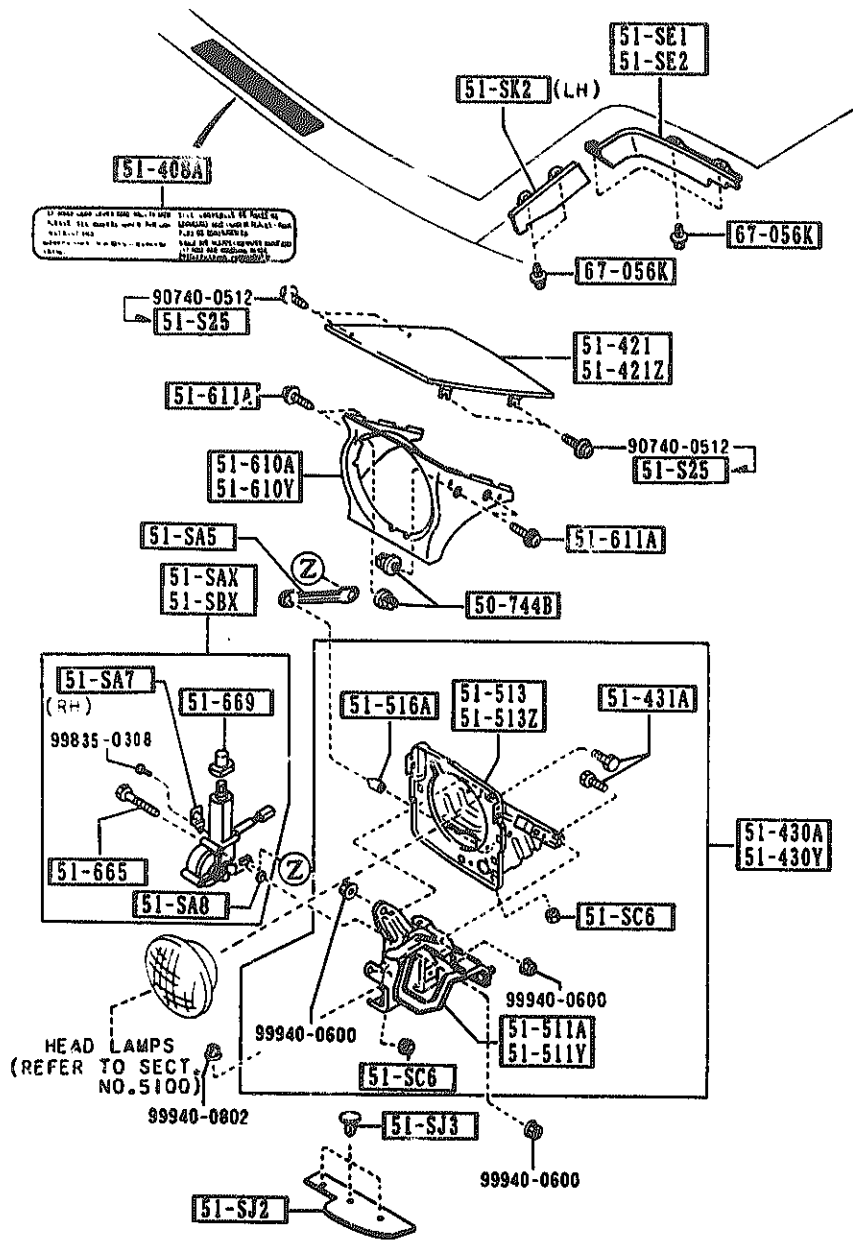

PART NO.	QTY	MODEL/RESTRICTION	MODEL/RESTRICTION	MODEL/RESTRICTION	FROM-TO
50-744B		GROMMET, SCREW			
B481-90-744	8				
51-SAX		MOTOR (R), RETRACTABLE HEAD			
NA01-51-SAX	1				
51-SA5		ROD, RETRACTABLE			
NA01-51-SA5	2				
51-SA7		BRACKET, CLIP			
NA01-51-SA7	1				
51-SAB		WASHER			
NA01-51-SAB	6				
51-SBX		MOTOR (L), RETRACTABLE HEAD			
NA01-51-SBX	1				
51-SC6		NUT, STOPPER-LAMP HINGE			
KA01-51-SC6	4				
51-SE1		PROTECTOR (R), RETRA. W/L			
NA01-51-SE1	1				
51-SE2		PROTECTOR (L), RETRA. W/L			
NA01-51-SE2	1				
51-SJ2		PROTECTOR (L), RETRA. FRONT			
NA01-51-SJ2	2				
51-SJ3		CLIP			
NA01-51-SJ3	6				
51-SK2		PROTECTOR (L), RETRA. SIDE			
NA01-51-SK2	1				
51-S25		BOLT, LAMP LID			
BS36-51-S25A	8				
51-408A		LABEL, CAUTION-RETRACTABLE			
NA04-51-S02	1				

90  
95

## SECTION NAME INDEX (BODY)

LO.NO	SEC.NO	SECTION NAME	LO.NO	SEC.NO	SECTION NAME	LO.NO	SEC.NO	SECTION NAME
2-C05	0900	KEY SETS	2-E12	6115	HEATER CONTROLS COMPONENTS	3-C03	7900	ACCESSORIES
2-E05	5000	FRONT BUMPER	2-F12	6120	HEATER BLOWER COMPONENTS			
2-H05	5010	REAR BUMPER	2-G12	6130	AIR CONDITIONER			
2-J05	5030	WINDOW MOULDING & COWL GRILLES	2-K12	6135	O RING SET, PIPING			
2-L05	5100	HEAD LAMPS	2-L12	6140	COMPRESSOR COMPONENTS (AIR CON DITIONER)			
2-M05	5103	HEAD LAMP RETRACTORS	2-N12	6150	COOLING UNIT (AIR CONDITIONER)			
2-D06	5105	FRONT COMBINATION LAMPS	2-C13	6300	WINDOW GLASSES			
2-F06	5110	REAR COMBINATION LAMPS	2-D13	6330	SUNROOF			
2-I06	5120	LICENSE LAMPS	2-M13	6600	SWITCHES & RELAYS (ENGINE)			
2-J06	5180	REAR FINISHER	2-E13	6610	DASHBOARD SWITCHES			
2-L06	5230	BONNET	2-F14	6630	COMBINATION SWITCH			
2-N06	5260	TRUNK LID	2-G14	6635	RELAYS & UNIT (BODY)			
2-D07	5310	BODY PANELS (FRONT)	2-H14	6640	DOOR SWITCH & HORNS			
2-E07	5320	BODY PANELS (FENDER & WHEEL AP RON)	2-I14	6680	AUTO CRUISE CONTROL SYSTEM			
2-H07	5330	BODY PANELS (DASH & COWL PANEL )	2-K14	6682	AUDIO SYSTEMS (RADIO & TAPE DE CK)			
2-I07	5340	BODY PANELS (SIDE)	2-L14	6700	AUDIO SYSTEMS (ANTENNA & SPEAK ER)			
2-C08	5370	BODY PANELS (FLOOR)	2-N14	6701	WIRING HARNESSSES(FRONT & REAR )			
2-F08	5380	FLOOR ATTACHMENTS (HOLE COVERS )	2-D15	6702	WIRING HARNESSSES(ENGINE & T/MI SSION)			
2-G08	5390	FLOOR ATTACHMENTS	2-E15	6703	WIRING HARNESSSES(DASHBOARD)			
2-C09	5500	DASHBOARD EQUIPMENTS	2-F15	6704	WIRING HARNESSSES(DOOR, FLOOR/CE ILING)			
2-E09	5520	METER HOOD	2-I15	6720	WIRING HARNESS CLAMPS			
2-F09	5530	SPEEDOMETER CABLE	2-K15	6730	WINDSHIELD WASHER			
2-G09	5540	METER COMPONENTS	2-M15	6740	WINDSHIELD WIPERS			
2-I09	5560	DASHBOARD & RELATED PARTS	2-N15	6820	WIPER MOTOR COMPONENTS(FRONT)			
2-L09	5570	CONSOLE	2-C16	6840	FRONT HEADER TRIM & PILLAR TRI MS			
2-C10	5580	VENTILATOR	2-E16	6860	TRIMS & SCUFF PLATES			
2-D10	5700	SEATS	2-G16	6870	FLOOR MATS & PADS			
2-K10	5790	SEAT BELTS	2-H16	6900	SERVICE TOOLS			
2-L10	5800	FRONT DOORS	2-J16	6930	VISORS, ASSIST HANDLES & MIRROR S			
2-C11	5830	FRONT DOOR MECHANISMS	2-L16	7250	CAUTION PLATES & LABELS			
2-F11	5840	FRONT DOOR TRIMS & RELATED PAR TS			QUARTER WINDOW & TRIMS			
2-C12	6100	HEATER						
2-D12	6110	HEATER UNIT COMPONENTS						

CATLOG-NO= AUNA01-07

DATE. 1992-02

5103 HEAD LAMP RETRACTORS

5103 -3 H HEAD LAMP RETRACTORS

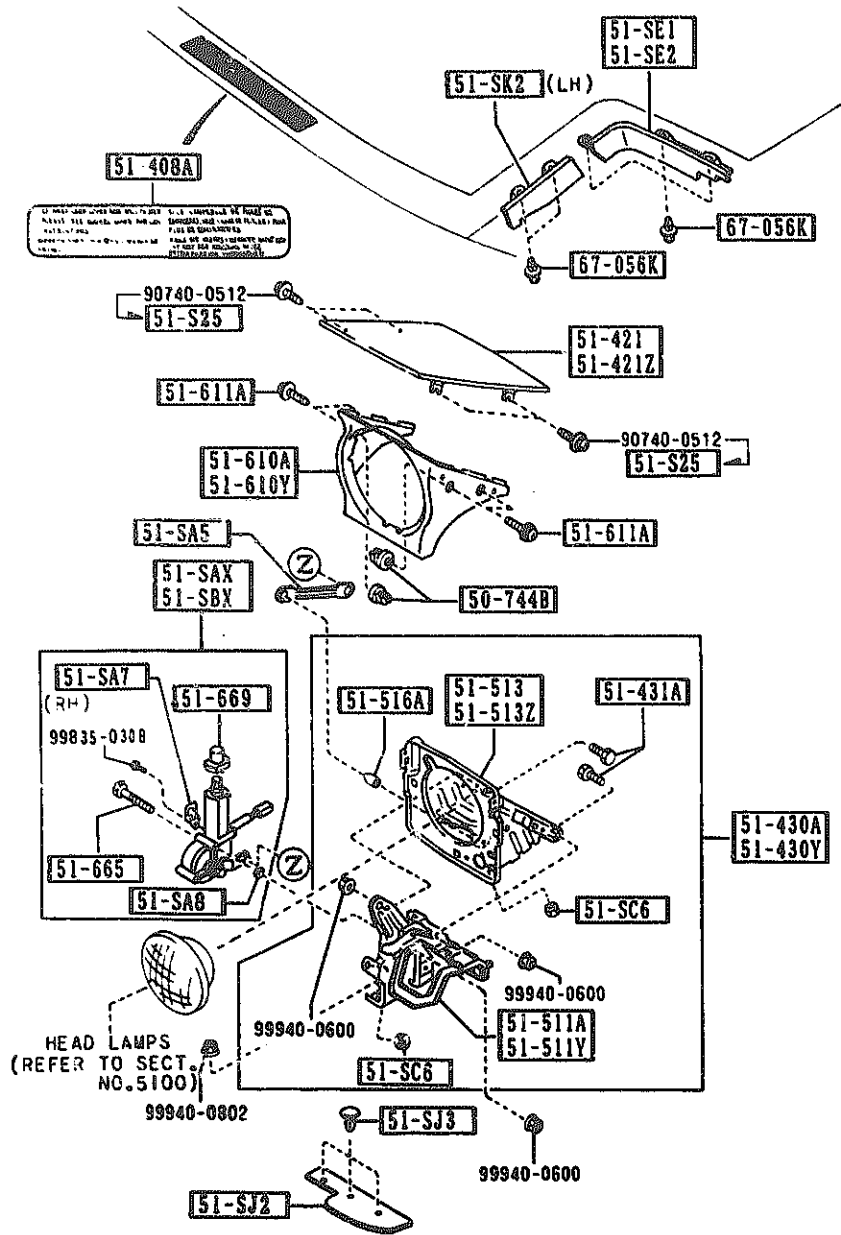

PART NO.	QTY	MODEL/RESTRICTION	MODEL/RESTRICTION	MODEL/RESTRICTION	FROM-TO
51-610A		BEZEL (R), HEAD LAMP			
NA01-50-741	1				
51-610Y		BEZEL (L), HEAD LAMP			
NA01-50-751	1				
51-611A		SCREW, HEAD LAMP BEZEL			
B481-50-75X	8				
51-665		BOLT, MOTOR-RETRACT H/LAMP			
FB01-51-665	6				
51-669		BOOTS, MOTOR-RETRACT H/L			
NA01-51-669	2				
67-056K		RIVET			
UB39-50-795	8				

5105 FRONT COMBINATION LAMPS

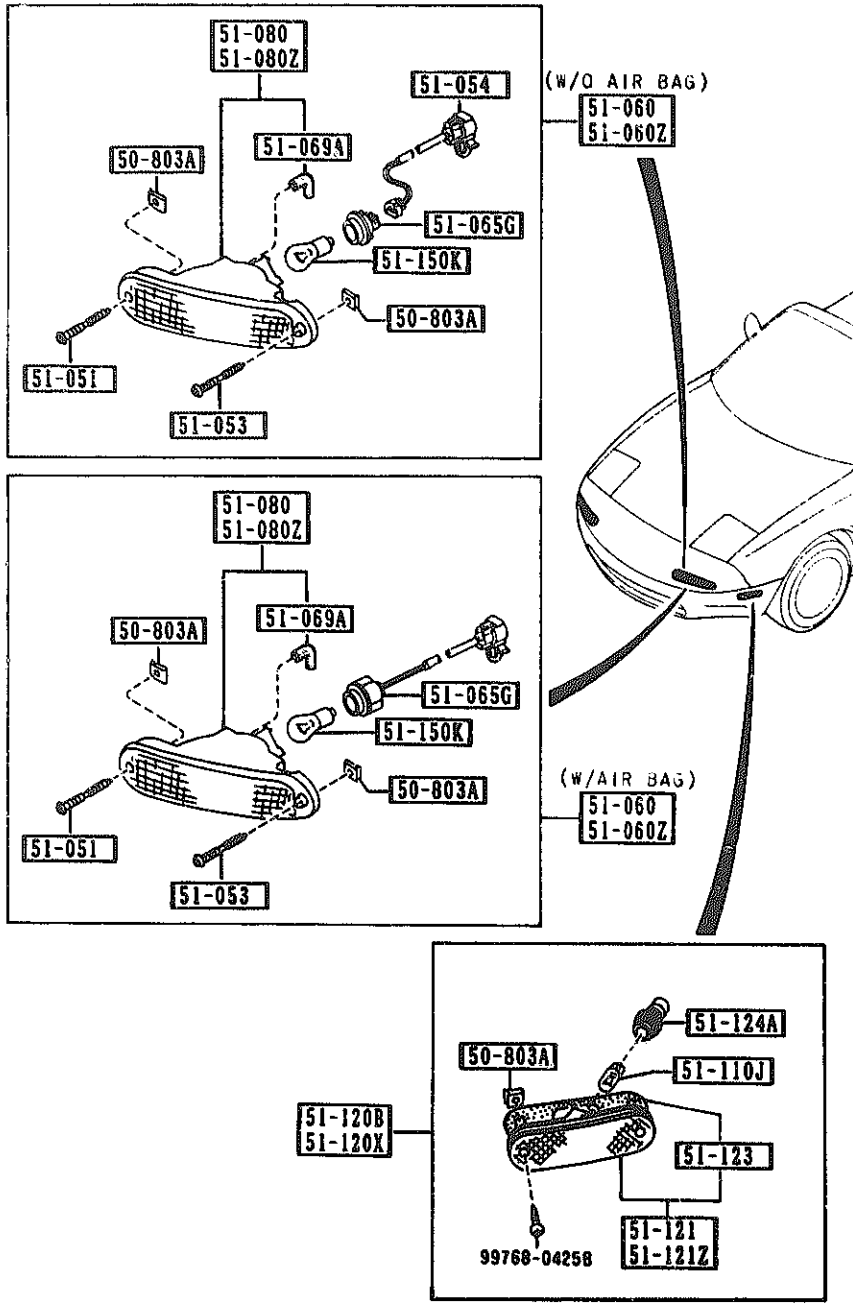

PART NO.	QTY	MODEL/RESTRICTION	MODEL/RESTRICTION	MODEL/RESTRICTION	FROM-TO
50-803A		NUT, SIDE PROTECTOR			
G158-50-803	8				
51-051		SCREW			
NA01-51-051	2				-0301
51-053		SCREW			
NA01-51-053	2				-0301
51-054		CORD, FRONT COMB.			
NA07-51-054	2	(W/O AIR BAG)			0701-
51-060		LAMP SET(R), FRT COMB			
8BN1-51-060	1	(W/AIR BAG)			
8BN2-51-060	1	(W/O AIR BAG)			0701-
51-060Z		LAMP SET(L), FRT COMB			
8BN1-51-070	1	(W/AIR BAG)			
8BN2-51-070	1	(W/O AIR BAG)			0701-
51-065G		SOCKET, F. COMB. LAMP			
NA01-51-064	2	(W/AIR BAG)			
NA07-51-064	2	(W/O AIR BAG)			0701-
51-069A		TUBE, HEAD LAMP			
NA01-51-069	2				
51-080		LENS & HOUSING(R)			
NA01-51-06XA	1				-9601
A (NA01-51-06XA)					
NA01-51-06XA	1				9601-
51-080Z		LENS & HOUSING(L)			
NA01-51-07XA	1				-9601
A (NA01-51-07XA)					
NA01-51-07XA	1				9601-
51-110J		BULB			
99701-6038	2	12V 3.8W			

9601 NA35HM-106797  
 0301 NA35HM-141901  
 0701 NA35HM-200041



5105 FRONT COMBINATION LAMPS

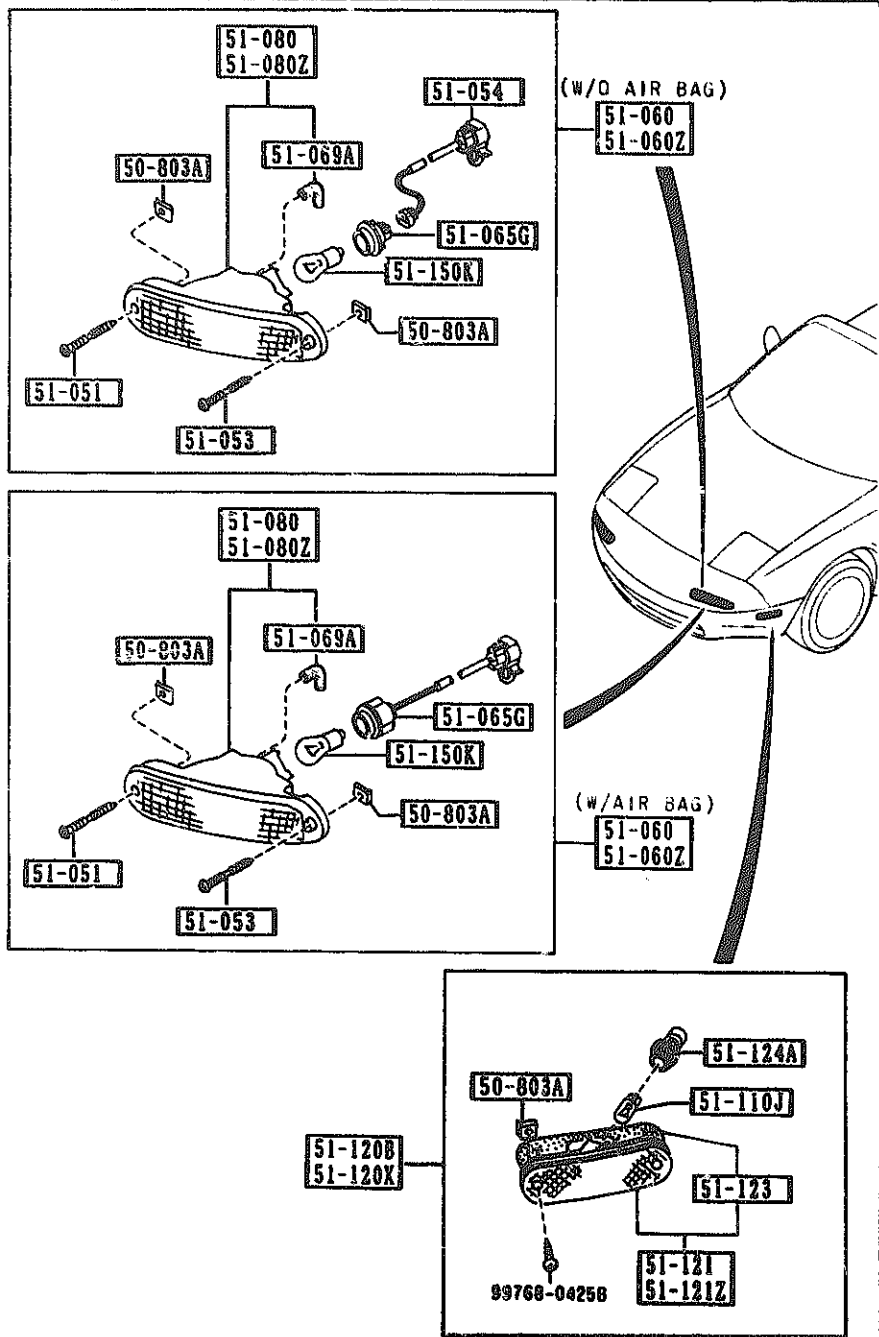

PART NO.	QTY	MODEL/RESTRICTION	MODEL/RESTRICTION	MODEL/RESTRICTION	FROM-TO
51-120B 8BN1-51-120	1	LAMP SET(R),SIDE TUR			
51-120X 8BN1-51-130	1	LAMP SET(L),SIDE TUR			
51-121 NA01-51-5E1B A (NA01-51-5E1C)	1	LENS & BODY(R)			-9401
NA01-51-5E1C	1				9401-9901
NA01-51-5EX	1				9901-
51-121Z NA01-51-5F1B A (NA01-51-5F1C)	1	LENS & BODY(L)			-9401
NA01-51-5F1C	1				9401-9901
NA01-51-5FX	1				9901-
51-123 NA01-51-5D3	2	GASKET,SIDE TURN			9901-
51-124A NA01-51-5E2	2	SOCKET,SIDE TURN			
51-150K 99701-4278Y	2	BULB A12V 27/8W			

9401 NA35MM-100090  
9901 NA35MM-119257

5110 REAR COMBINATION LAMPS

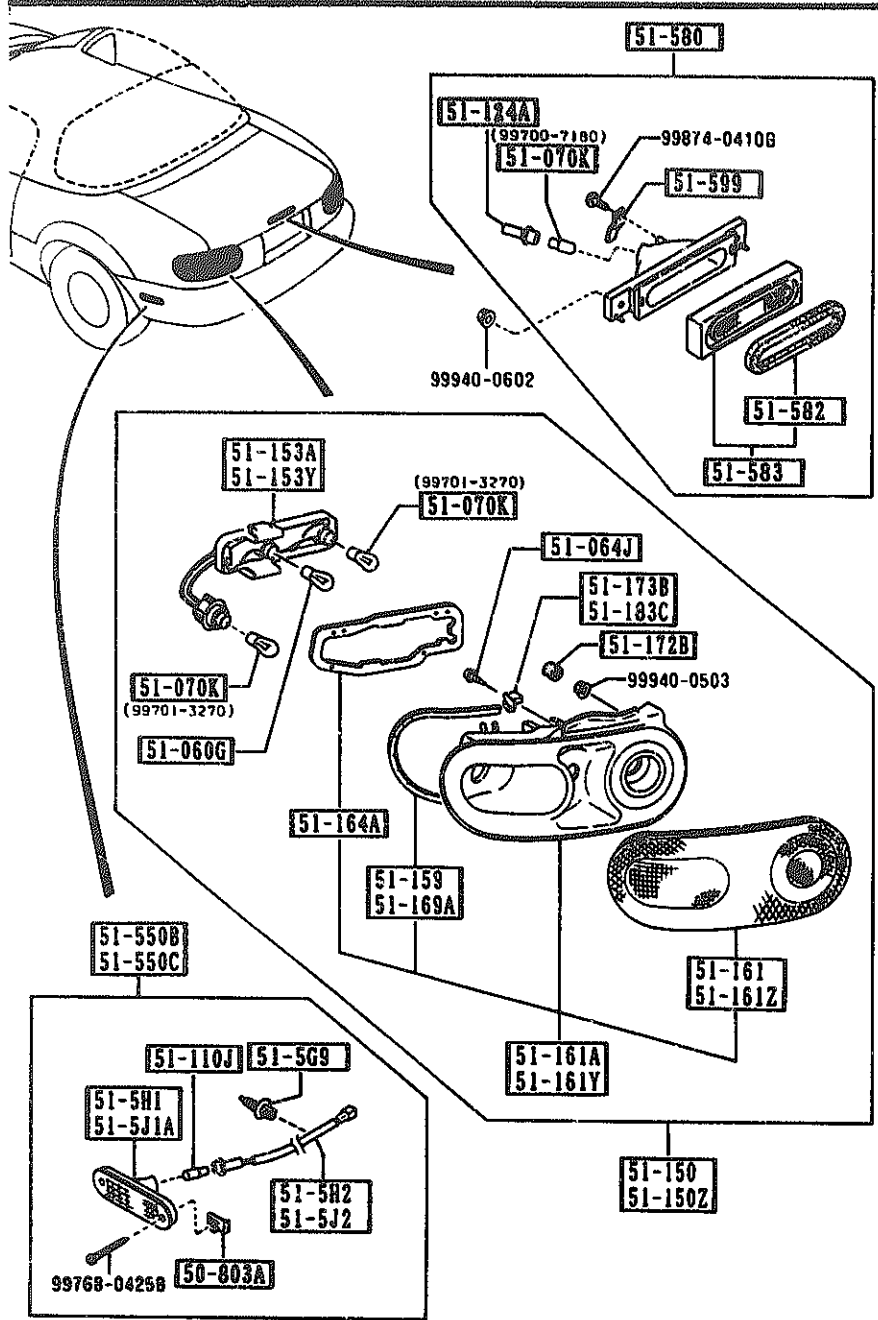

PART NO.	QTY	MODEL/RESTRICTION	MODEL/RESTRICTION	MODEL/RESTRICTION	FROM-TO
50-803A	4	NUT, SIDE PROTECTOR			
0158-50-803					
51-060G	2	BULB			
99701-4278		12V 27W/8W			
51-064J	2	SCREW, TAPPING			
NA01-51-1E6					
51-070K	1	BULB			
99700-7180		A12V 18.4W			
51-110J	2	BULB			
99701-6038		12V 3.8W			
51-124A	1	SOCKET, SIDE TURN			
BJ38-51-584					
51-150	1	LAMP SET(R), RR. COMB.			
8BN1-51-150					
51-150Z	1	LAMP SET(L), RR. COMB.			
8BN1-51-160					
51-153A	1	SOCKET(R), RR. COMB.			
NO01-51-155A					
51-153Y	1	SOCKET(L), RR. COMB.			
NO01-51-165A					
51-159	1	PROTECTOR(R), 'A'			
NA01-51-159					
51-161	1	LENS(R), RR. COMB.			
NA01-51-15XB					
51-161A		LENS & BODY(R), RR CO			
		MB.			

5110 REAR COMBINATION LAMPS

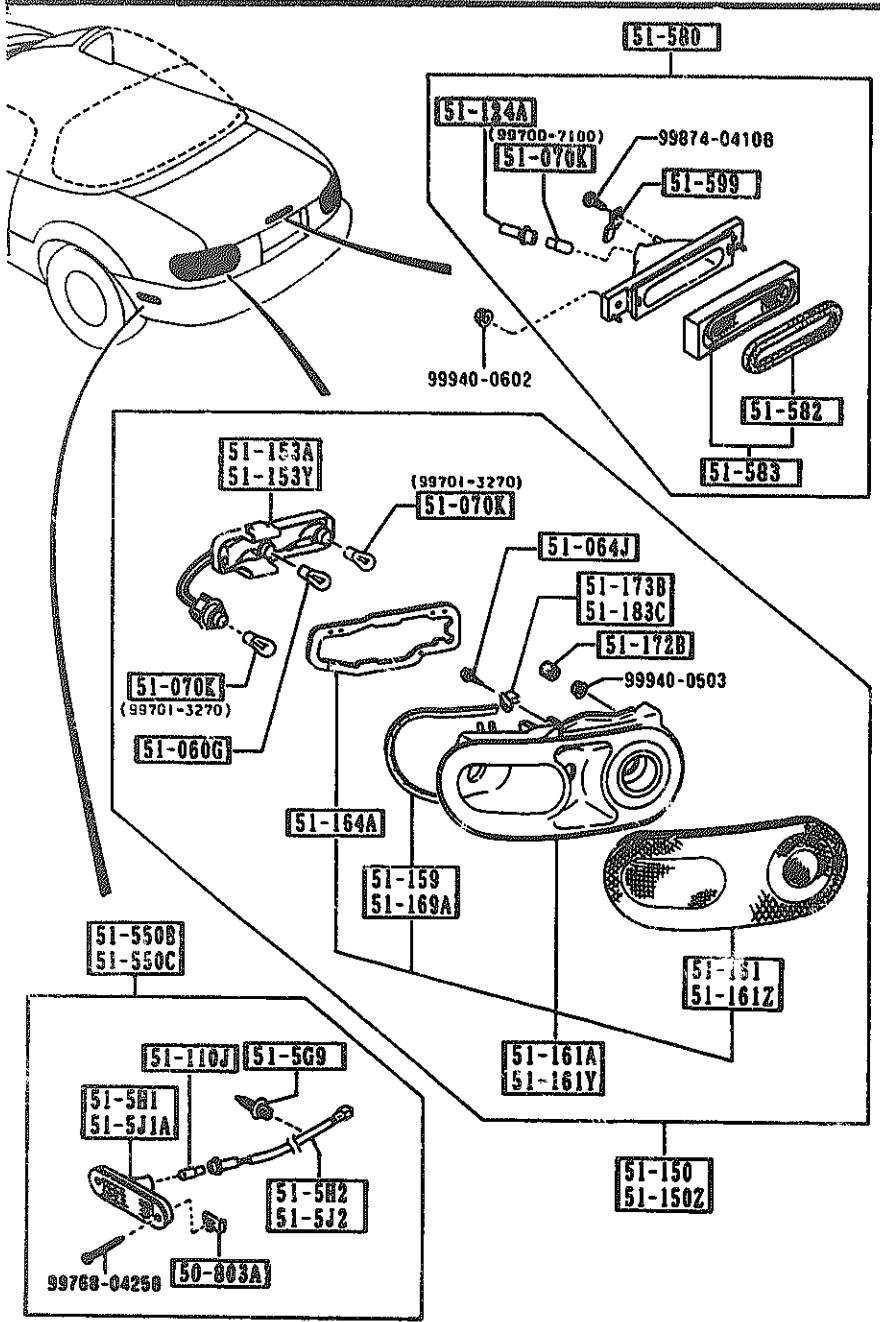

PART NO.	QTY	MODEL/RESTRICTION	MODEL/RESTRICTION	MODEL/RESTRICTION	FROM-TO
CONT'D					
NA01-51-170B	1				
51-161Y		LENS & BODY(L),RR CO MB.			
NA01-51-180B	1				
51-161Z		LENS(L),RR.COMB.			
NA01-51-16XB	1				
51-164A		GASKET,RR.COMB.			
NA01-51-158	2				
51-169A		PROTECTOR(L),'A'			
NA01-51-169	1				
51-172B		CAP			
0030-51-172	3				
51-173B		PROTECTOR(R),'B'			
NA01-51-173	1				
51-183C		PROTECTOR(L),'B'			
NA01-51-183	1				
51-509		CLIP			
NA01-51-509	6				
51-5H1		LENS & BODY(R),RR SI DE TURN			-9401
NA01-51-5H1A (NA01-51-5H1B)	1				9401-
NA01-51-5H1B	1				
51-5H2		SOCKET(R),RR SIDE TU RN			
NA01-51-5H2A	1				
51-5J1A		LENS & BODY(L),RR SI DE TURN			-9401
NA01-51-5J1A (NA01-51-5J1B)	1				9401-
NA01-51-5J1B	1				
51-5J2		SOCKET(L),RR SIDE TU RN			
NA01-51-5J2A	1				

9401 NA35HW-100090

2 G-6

5110 REAR COMBINATION LAMPS

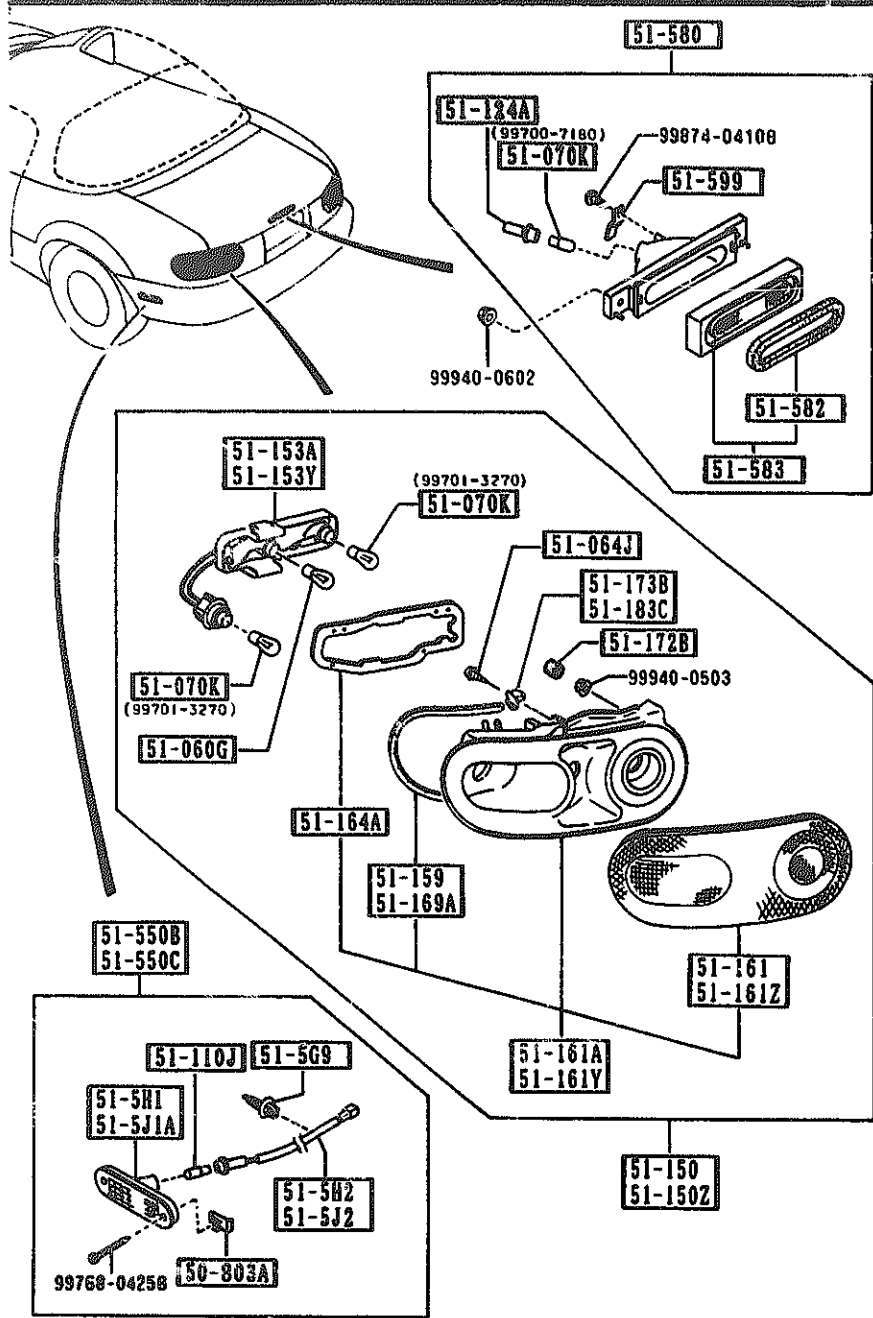

PART NO.	QTY	MODEL/RESTRICTION	MODEL/RESTRICTION	MODEL/RESTRICTION	FROM TO
51-550B	1	LAMP SET(R),SIDE TUR N-RR			
88N1-51-550					
51-550C	1	LAMP SET(L),SIDE TUR N-RR			
88N1-51-560					
51-580	1	LAMP, STOP-HI. MOUNT.			
NA01-51-580B					
51-582	1	GASKET, STOP LAMP-HI. MOUNT			
NA01-51-592B					
51-583	1	LENS, STOP LAMP-HI. MOUNT			
NA01-51-58XA					
51-599	1	FASTENER, STOP LAMP-HI.			
NA01-51-599					

AUWA01

CAT. AUWA01-07

1992-02

5120 LICENSE LAMPS

9120 -1 \* LICENSE LAMPS

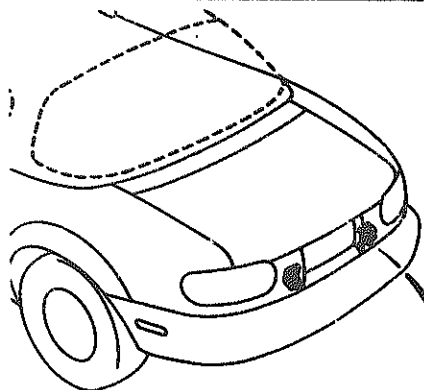

51-270

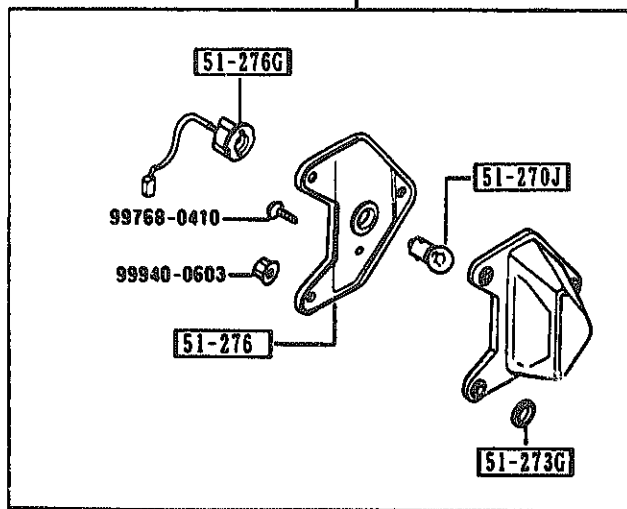

PART NO.	QTY	MODEL/RESTRICTION	MODEL/RESTRICTION	MODEL/RESTRICTION	FROM-TO
51-270		LAMP, LICENSE			
8BF1-51-270	2				
51-270J		BULB			
99701-2070	2	12V 7.5W			
51-273G		GASKET, LICENSE LAMP			
FB67-51-273	2				
51-276		SHADE, LAMP-LICENSE			
FB67-51-276	2				
51-276G		SOCKET, LICENSE LAMP			
FB67-51-272	2				

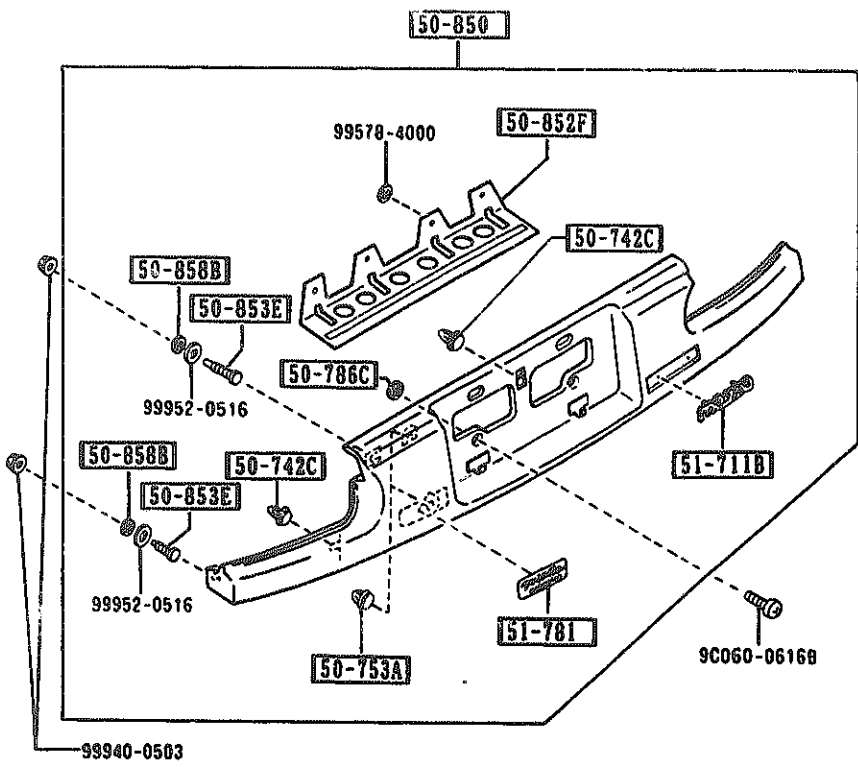

PART NO.	QTY	MODEL/RESTRICTION	MODEL/RESTRICTION	MODEL/RESTRICTION	FROM-TO
50-742C		CLIP			
GD43-50-742	3				
50-753A		FASTENER			
GD43-50-753	4				
50-786C		GASKET			
GD30-50-786	2				
50-850		FINISHER, REAR			
NA01-50-850A A (NA01-50-850C)	1				-9901
DU		DU MARINER BLUE			
SU		SU CLASSIC RED			
UC		UC CRYSTAL WHITE			
3L		3L SILVER STONE METALLIC			
NA01-50-850C A (NA01-50-850D)	1				9901-9914
DU		DU MARINER BLUE			
SU		SU CLASSIC RED			
UC		UC CRYSTAL WHITE			
3L		3L SILVER STONE METALLIC			
NA01-50-850D	1				9914-
DU		DU MARINER BLUE			
HU		HU NEO GREEN			
SU		SU CLASSIC RED			
UC		UC CRYSTAL WHITE			
3L		3L SILVER STONE METALLIC			
		DU SILVER STONE METALLIC			
		HU SILVER STONE METALLIC			
		SU SILVER STONE METALLIC			
		UC SILVER STONE METALLIC			
		3L SILVER STONE METALLIC			
		DU SILVER STONE METALLIC			
		HU SILVER STONE METALLIC			
		SU SILVER STONE METALLIC			
		UC SILVER STONE METALLIC			
		3L SILVER STONE METALLIC			
50-852F		REINFORCEMENT			
NA01-50-852	1				

9901 NA35WH-119257  
9914 NA35WH-120856

## 5180 REAR FINISHER

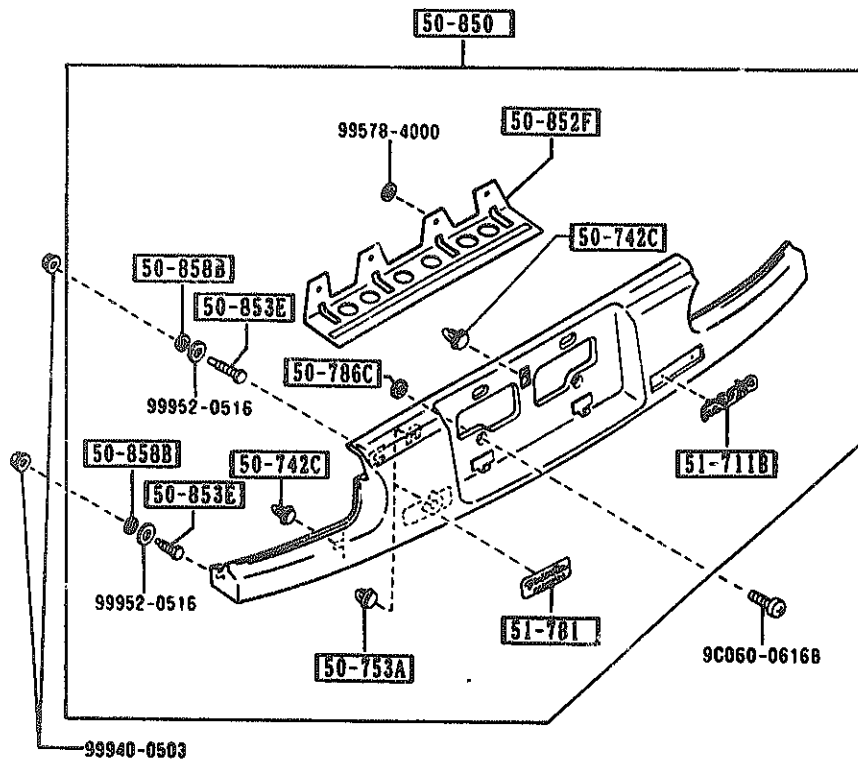

PART NO.	QTY	MODEL/RESTRICTION	MODEL/RESTRICTION	MODEL/RESTRICTION	FROM 70
50-853E		BOLT, GARNISH-RR			
LA01-50-853	4				
50-858B		GASKET, REAR FINISHER			
B388-50-858	4				
51-711B		ORNAMENT, MAKER NAME-REAR			
NA01-51-711	1				
51-781		ORNAMENT, REAR			
NA01-51-721	1				

5230 BONNET

5230 -1 BONNET

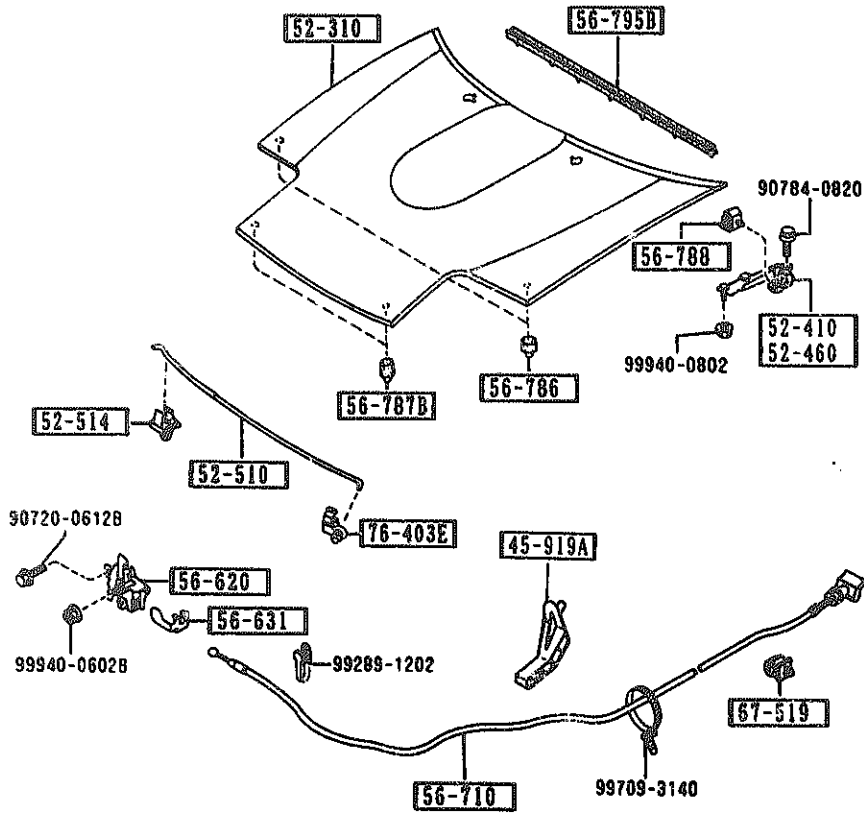

PART NO.	QTY	MODEL/RESTRICTION	MODEL/RESTRICTION	MODEL/RESTRICTION	FROM-TO
45-919A H115-45-916A	1	HOLDER, PIPE			
52-310 NAY1-52-310 A (NAY1-52-310A) NAY1-52-310A	1	BONNET			-9406
52-410 NA01-52-410A	1	HINGE (R), BONNET			9406-
52-460 NA01-52-42CA	1	HINGE (L), BONNET			
52-510 NA01-56-650	1	STAY, BONNET			
52-514 G030-56-693	1	HOLDER, ROD			
56-620 NA01-56-620A	1	LOCK, BONNET			
56-631 LA01-56-631	1	FASTENER, BONNET RELEASE			
56-710 NA01-56-720A A (NA01-56-720B) NA01-56-720B AN (NA01-56-720C) NA01-56-720C	1	WIRE, RELEASE-BONNET			-9601
56-786 NA01-56-787	2	RUBBER (C), CUSHION-BONNET			9601-9C01
56-787B FB01-56-787A	2	RUBBER, CUSHION-BONNET FRT			9C01-
56-788 NA01-56-78X	2	RUBBER, CUSHION-BONNET RR			

9406 NA35MH-100142  
9601 NA35MH-106797  
9C01 NA35MH-130310



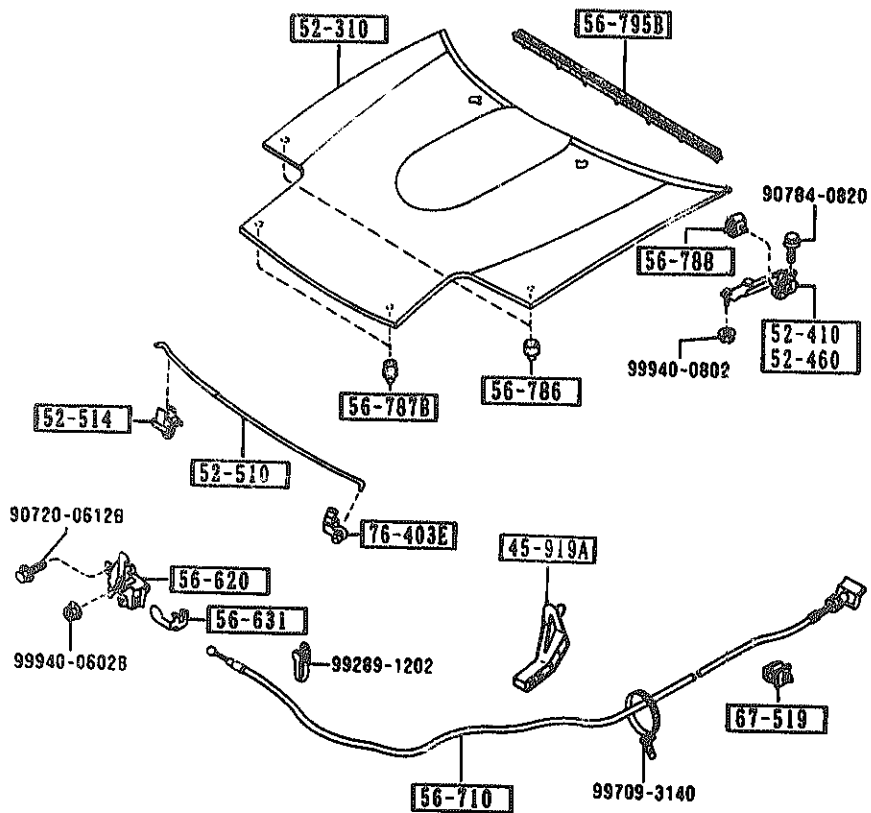

PART NO.	QTY	MODEL/RESTRICTION	MODEL/RESTRICTION	MODEL/RESTRICTION	FROM-TO
56-795B NA01-96-760	1	WEATHERSTRIP, BONNET-REAR			
67-519 0050-67-519	1	CLIP, PIPE			
76-403E 8092-52-518	1	HOLDER, ROD			

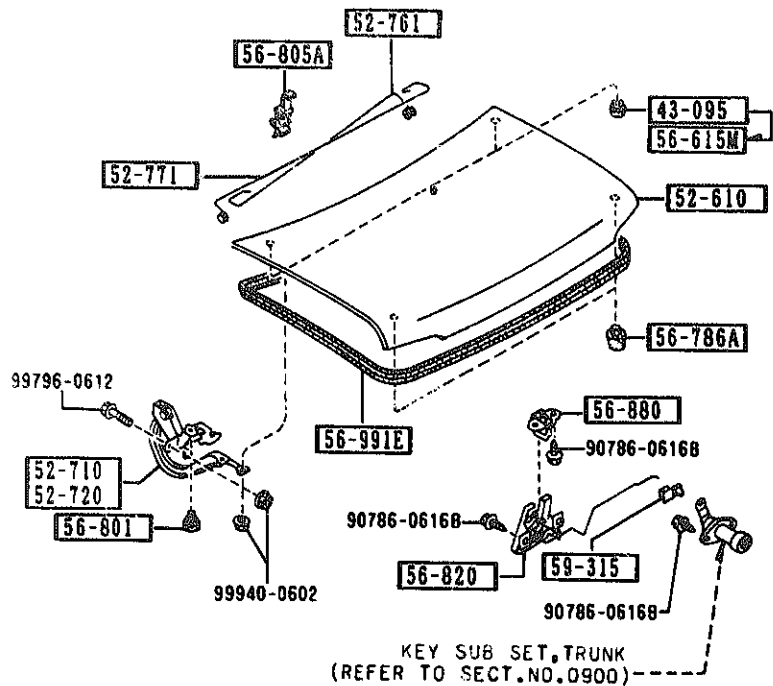

KEY SUB SET, TRUNK  
(REFER TO SECT. NO. 0900)

PART NO.	QTY	MODEL/RESTRICTION	MODEL/RESTRICTION	MODEL/RESTRICTION	FROM - TO
43-095		GROMMET			
MO01-43-095	2				-9516
52-610		LID, TRUNK			
NAY1-52-610	1				
52-710		HINGE(R), TRUNK LID			
NA01-52-710 AN(NA01-52-710A)	1				-9901
NA01-52-710A	1				9901-
52-720		HINGE(L), TRUNK LID			
NA01-52-720 AN(NA01-52-720A)	1				-9901
NA01-52-720A	1				9901-
52-761		SPRING(R), BALANCE			
NA01-52-791A	1				
52-771		SPRING(L), BALANCE			
NA01-52-792A	1				
56-615M		PLUG, DRAIN			
NA01-56-651	2				9516-
56-786A		RUBBER, CUSHION			
NA71-56-784	2				-9A04
B481-56-786	2				9A04-
56-801		CUSHION, LID HINGE			
NA01-56-802	2				-9C01
NA01-56-803	2				9C01-
56-805A		HOLDER, BALANCE SPRING			
NA01-56-805	1				
56-820		LOCK, LID			
NA01-56-820 A (NA01-56-820A)	1				-9901
NA01-56-820A	1				9901-

9516 NA35HH-103924  
 9901 NA35HH-119257  
 9A04 NA35HH-123222  
 9C01 NA35HH-130310

## SECTION NAME INDEX (BODY)

LD.NO	SEC.NO	SECTION NAME	LD.NO	SEC.NO	SECTION NAME	LD.NO	SEC.NO	SECTION NAME
2-C05	0900	KEY SETS	2-E12	6115	HEATER CONTROLS COMPONENTS	3-C03	7900	ACCESSORIES
2-E05	5000	FRONT BUMPER	2-F12	6120	HEATER BLOWER COMPONENTS			
2-M05	5010	REAR BUMPER	2-G12	6130	AIR CONDITIONER			
2-J05	5030	WINDOW MOULDING & COWL GRILLES	2-K12	6135	O RING SET,PIPING			
2-L05	5100	HEAD LAMPS	2-L12	6140	COMPRESSOR COMPONENTS (AIR CON DITIONER)			
2-M05	5103	HEAD LAMP RETRACTORS	2-N12	6150	COOLING UNIT (AIR CONDITIONER)			
2-D06	5105	FRONT COMBINATION LAMPS	2-C13	6300	WINDOW GLASSES			
2-F06	5110	REAR COMBINATION LAMPS	2-D13	6330	SUNROOF			
2-I06	5120	LICENSE LAMPS	2-M13	6600	SWITCHES & RELAYS (ENGINE)			
2-J06	5180	REAR FINISHER	2-D14	6610	DASHBOARD SWITCHES			
2-L06	5230	BONNET	2-E14	6611	COMBINATION SWITCH			
2-N06	5260	TRUNK LID	2-F14	6630	RELAYS & UNIT (BODY)			
2-D07	5310	BODY PANELS (FRONT)	2-G14	6635	DOOR SWITCH & HORNS			
2-E07	5320	BODY PANELS (FENDER & WHEEL AP PARENT)	2-H14	6640	AUTO CRUISE CONTROL SYSTEM			
2-H07	5330	BODY PANELS (DASH & COWL PANEL )	2-K14	6680	AUDIO SYSTEMS (RADIO & TAPE DE CK)			
2-I07	5340	BODY PANELS (SIDE)	2-L14	6700	AUDIO SYSTEMS (ANTENNA & SPEAK ER)			
2-C08	5370	BODY PANELS (FLOOR)	2-N14	6701	WIRING HARNESES(FRONT & REAR )			
2-F08	5380	FLOOR ATTACHMENTS (HOLE COVERS )	2-D15	6702	WIRING HARNESES(ENGINE & T/MI SSION)			
2-G08	5390	FLOOR ATTACHMENTS	2-E15	6703	WIRING HARNESES(DASHBOARD)			
2-C09	5500	DASHBOARD EQUIPMENTS	2-F15	6704	WIRING HARNESS CLAMPS			
2-E09	5520	METER HOOD	2-I15	6720	WINDSHIELD WASHER			
2-F09	5530	SPEEDOMETER CABLE	2-K15	6730	WINDSHIELD WIPERS			
2-G09	5540	METER COMPONENTS	2-M15	6740	WIPER MOTOR COMPONENTS(FRONT)			
2-I09	5560	DASHBOARD & RELATED PARTS	2-N15	6820	FRONT HEADER TRIM & PILLAR TRI MS			
2-L09	5570	CONSOLE	2-C16	6840	TRIMS & SCUFF PLATES			
2-C10	5580	VENTILATOR	2-E16	6860	FLOOR MATS & PADS			
2-D10	5700	SEATS	2-G16	6870	SERVICE TOOLS			
2-K10	5790	SEAT BELTS	2-H16	6900	VISORS,ASSIST HANDLES & MIRROR S			
2-L10	5800	FRONT DOORS	2-J16	6930	CAUTION PLATES & LABELS			
2-C11	5830	FRONT DOOR MECHANISMS	2-L16	7250	QUARTER WINDOW & TRIMS			
2-F11	5840	FRONT DOOR TRIMS & RELATED PAR TS						
2-C12	6100	HEATER						
2-D12	6110	HEATER UNIT COMPONENTS						

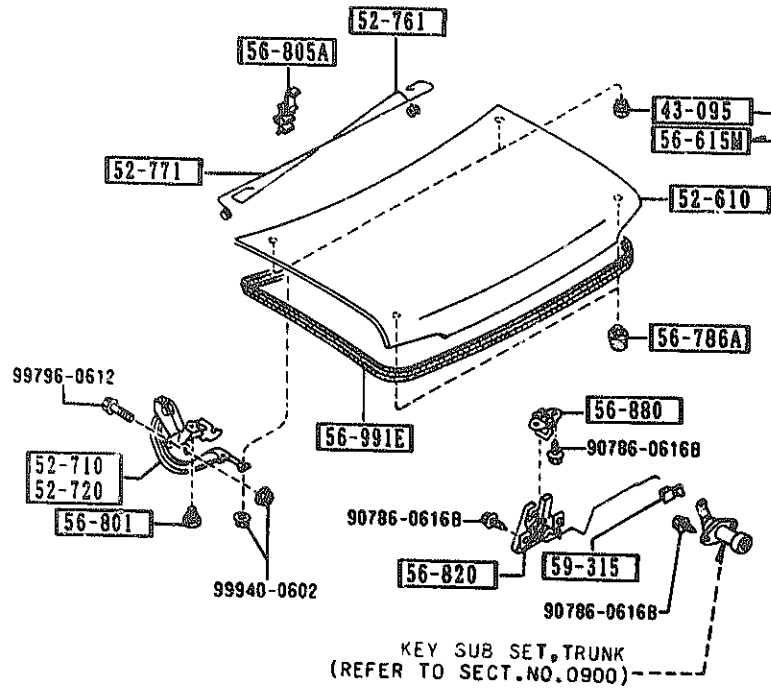

PART NO.	QTY	MODEL/RESTRICTION	MODEL/RESTRICTION	MODEL/RESTRICTION	FROM-TO
56-880		STRIKER, LID			
NA01-56-840	1				
56-991E		WEATHERSTRIP, LID			
NA01-56-951	1				
59-315		CLIP			
G030-59-315	1				

5310 -1 \* BODY PANELS (FRONT)

5310 BODY PANELS (FRONT)

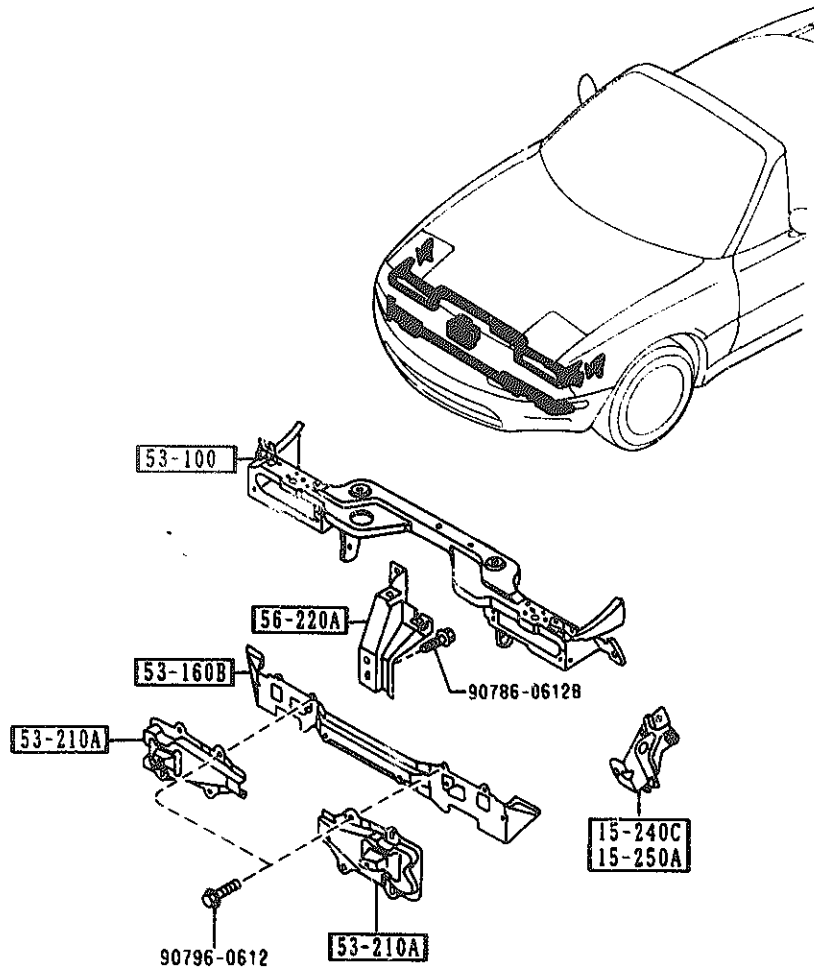

PART NO.	QTY	MODEL/RESTRICTION	MODEL/RESTRICTION	MODEL/RESTRICTION	FROM-TO
15-240C		BRACKET(R), RADIATOR			
B61P-15-240	1				
15-250A		BRACKET(L), RADIATOR			
D61P-15-250	1				
53-100		PANEL, RAD. SHROUD			
NA01-53-100B G (NA01-53-100D)	1				-9501
NA01-53-100D AN(NA01-53-100E)	1				9501-9801
NA01-53-100E A (NA01-53-100F)	1				9801-0401
NA01-53-100F	1				0401-
53-160B		MEMBER, CROSS			
NA01-53-16XA AN(NA01-53-16XB)	1				-9701
NA01-53-16XB A (NA01-53-16XC)	1				9701-0701
NA01-53-16XC	1				0701-
53-210A		BRACKET, BUMPER			
NA01-54-130	2				
56-220A		STAY, LOCK-BONNET			
NA01-56-221A AN(NA01-56-221B)	1				-9601
NA01-56-221B	1				9601-

9501 NA35MH-102613  
 9601 NA35MH-106797  
 9701 NA35MH-111969  
 9801 NA35MH-126490  
 0401 NA35MH-146561  
 0701 NA35MH-200041

AUWA01

CAT. AUWA01-07

1992-02

2-D 7

5320 BODY PANELS (FENDER & WHEEL APRON)

5320 -1 BODY PANELS (FENDER & WHEEL APRON)

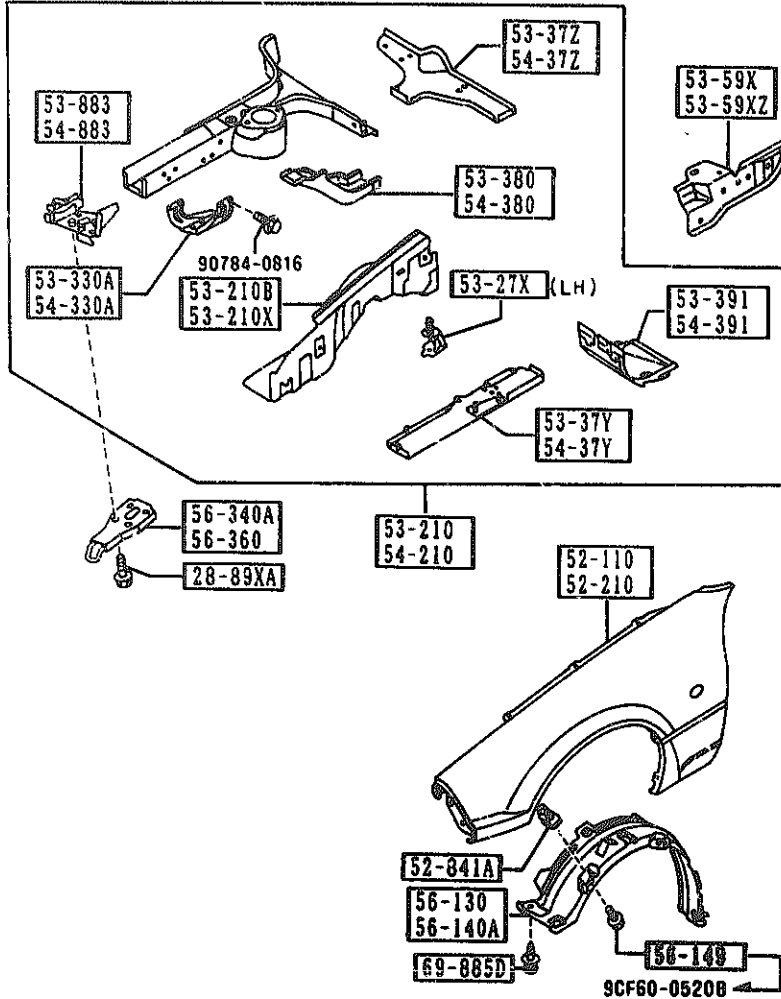
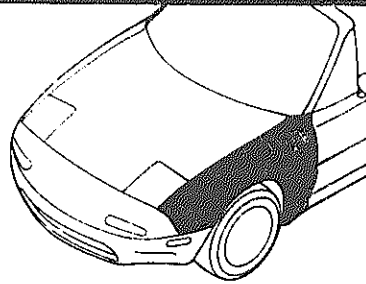

PART NO.	QTY	MODEL/RESTRICTION	MODEL/RESTRICTION	MODEL/RESTRICTION	FROM-TO
28-89XA		BOLT, CRSS MEMBER			
GJ21-28-89X	6				
52-110		PANEL (R), FENDER-FRT.			
NAY1-52-110	1				
52-210		PANEL (L), FENDER-FRT.			
NAY1-52-210	1				
52-841A		NUT, CLIP			
LA01-56-135	10				
53-210		PANEL (R), WHEEL APRON			
NAY1-53-200	1				-0601
AN(NAY1-53-200A)					
NAY1-53-200A	1				0601-0701
C (NAY1-53-200B)					
NAY1-53-200B	1				0701-
53-210B		PANEL (R), WHEEL APRON			
NA01-53-210A	1				-0701
C (NA01-53-210B)					
NA01-53-210B	1				0701-
53-210X		PANEL (L), WHEEL APRON			
NA01-54-210A	1				-0701
C (NA01-54-210B)					
NA01-54-210B	1				0701-
53-27X		BRKT, AIR CLWR-WHL AP RON			
NA01-54-36X	1				
53-330A		BRACKET (R), STABILIZE R			
NA01-53-330	1				
53-37Y		FRAME (UP. , R), FRONT-F RT			
NA01-53-37Y	1				
53-37Z		FRAME (UP. R), FRONT-RE AR			
NA01-53-37Z	1				-0701
NA01-53-37ZA	1				0701-
NAY1-53-200A		B001-56-051	1	0601 NA35HW-154752	
C NAY1-53-200B		90786-0616	1	0701 NA35HW-200041	
B001-56-051					
NA01-53-210A					
C NA01-53-210B					
B001-56-051	1				
NA01-54-210A					
C NA01-54-210B					

CAT. AUNA01-07

AUNA01

1992-02

2-E 7

5320 BODY PANELS (FENDER & WHEEL APRON)

5320 -2 BODY PANELS (FENDER & WHEEL APRON)

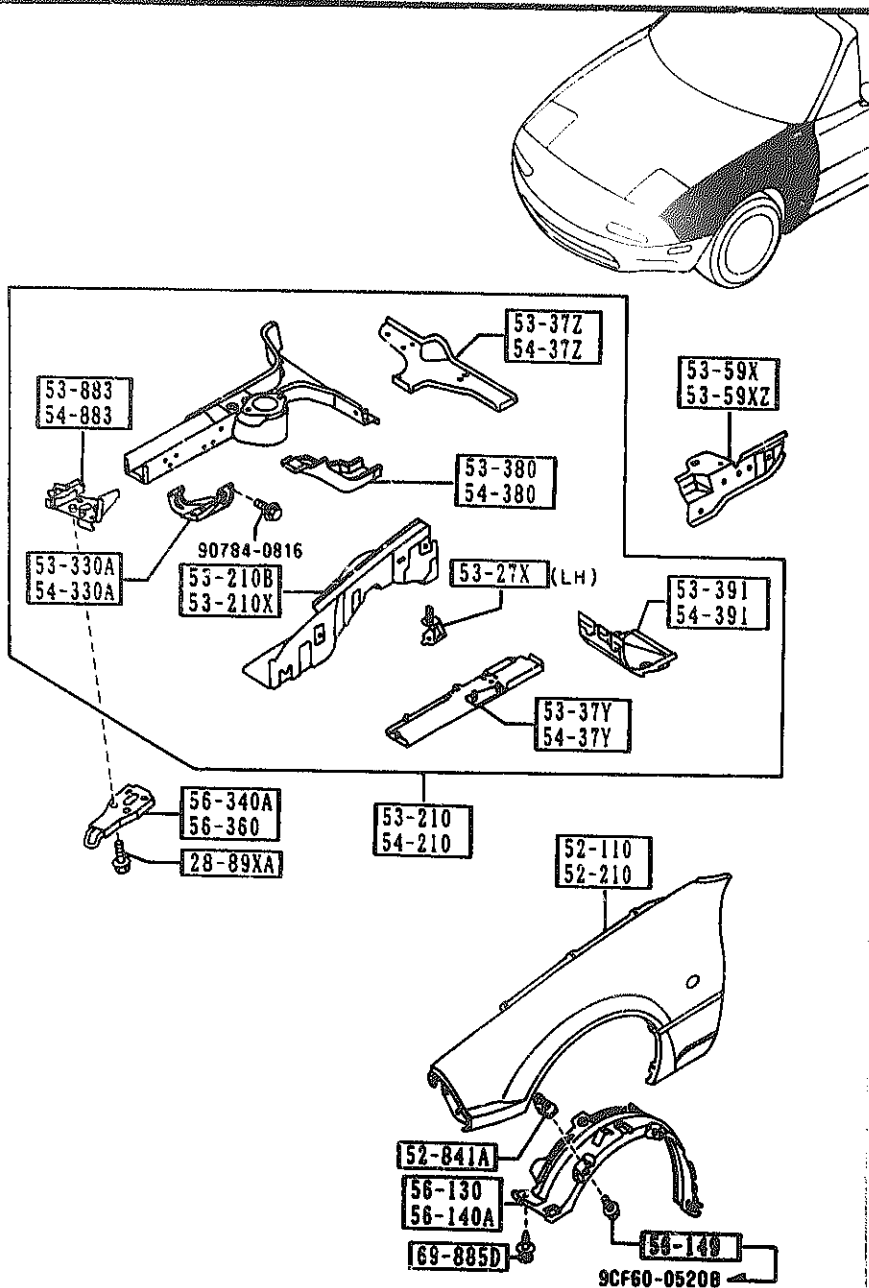

PART NO.	QTY	MODEL/RESTRICTION	MODEL/RESTRICTION	MODEL/RESTRICTION	FROM TO
53-380		REINFORCEMENT(R)			
NA01-53-380	1				
53-391		BOX(R), TORQUE			
NA01-53-391	1				
53-59X		REINF.(R), WHEEL APRON			
NA01-53-591	1				
53-59XZ		REINF.(L), WHEEL APRON			
NA01-54-590	1				
53-883		REINF.(R), TIE DOWN HOOK			
NA01-53-32XA AN(NA01-53-32XB)	1				-9701
NA01-53-32XB	1				9701-
54-210		PANEL(L), WHEEL APRON			
NAY1-54-200 AN(NAY1-54-200A)	1				-0601
NAY1-54-200A C(NAY1-54-200B)	1				0601-0701
NAY1-54-200B	1				0701-
54-330A		BRACKET(L), STABILIZER			
NA01-54-330	1				
54-37Y		FRAME(UP..L), FRONT-FRT			
NA01-54-37Y	1				
54-37Z		FRAME(UP..L), FRONT-REAR			
NA01-54-37ZA	1				
54-380		FRAME(L), FRONT-REAR			
NA01-54-380	1				
54-391		BOX(L), TORQUE			
NA01-54-391	1				
54-883		REINF.(L), TIE DOWN HOOK			
NA01-54-32XA AN(NA01-54-32XB)	1				-9701

MAY1-54-200A 0701 NA35M-111969  
 C NAY1-54-200B 0601 NA35M-154752  
 B001-56-051 0701 NA35M-200041  
 90786-0616

AUNA01

CAT. AUNA01-07

1992-02

2-F-7

5320 BODY PANELS (FENDER & WHEEL APRON)

5320 -3 R BODY PANELS (FENDER & WHEEL APRON)

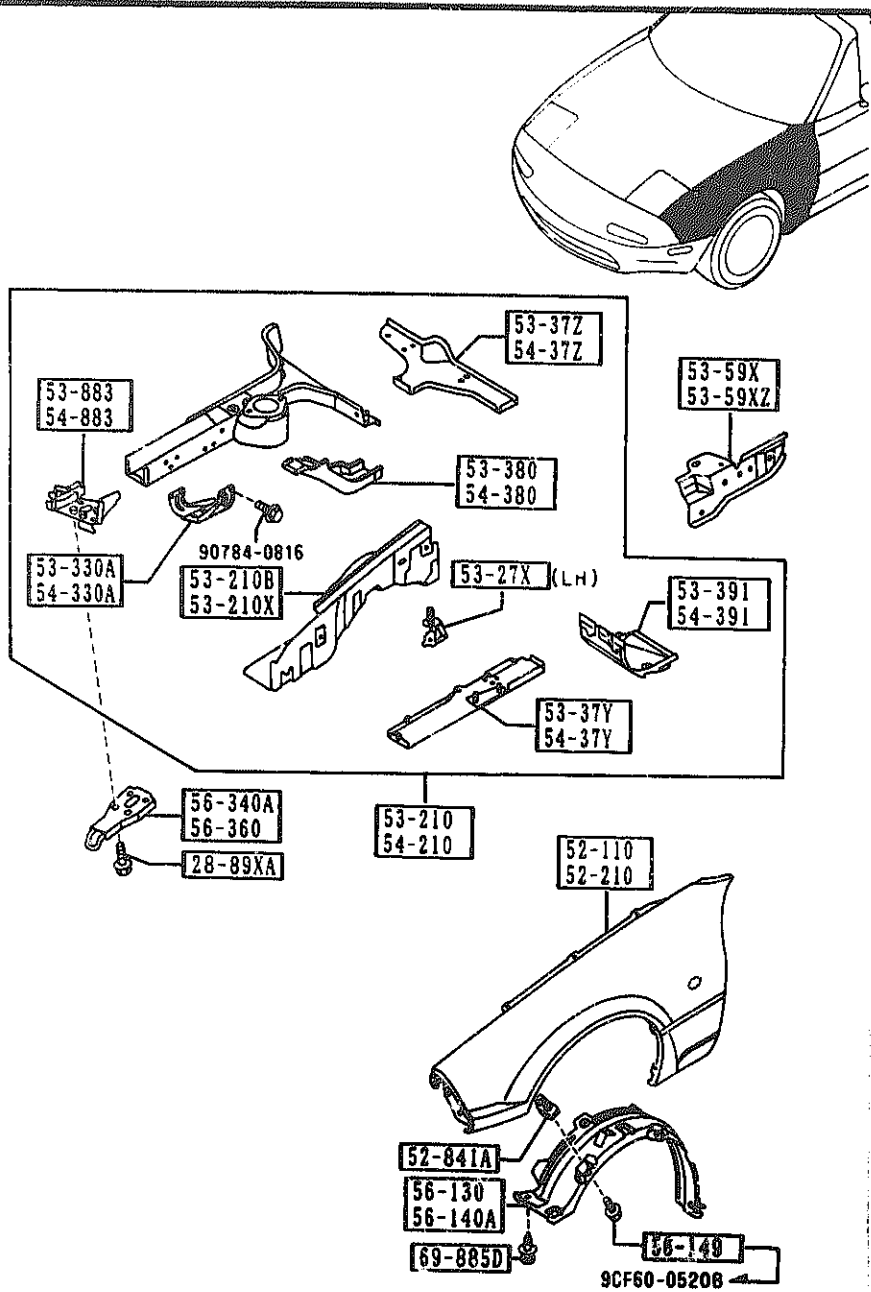

PART NO.	QTY	MODEL/RESTRICTION	MODEL/RESTRICTION	MODEL/RESTRICTION	FROM-TO
CONT'D					
NA01-54-32XB A (NA01-54-32XC)	1				9701-0601
NA01-54-32XC	1				0601-
56-130		GUARD(R),MUD			
NA01-56-131A	1				
56-140A		GUARD(L),MUD			
NA01-56-141A A (NA01-56-141C)	1				-0703
NA01-56-141C	1				0703-
56-149		SCREW,TAPPING-MUD GUARD			
B455-56-149	10				-9C20
56-340A		HOOK(R),TIE DOWN-FRONT			
NA01-56-34XA AN(NA01-56-34XC)	1				-9621
NA01-56-34XC	1				9621-
56-360		HOOK(L),TIE DOWN-FRONT			
NA01-56-34YA AN(NA01-56-34YC)	1				-9621
NA01-56-34YC	1				9621-
69-885D		FASTENER			
NA01-56-145	10				

9621 NA35RH-110426  
 9701 NA35RH-111969  
 9C20 NA35RH-132500  
 0601 NA35RH-154752  
 0703 NA35RH-200041  
 NA35RH-200204



5330 BODY PANELS (DASH & COWL PANEL)

5330 -1 H BODY PANELS (DASH & COWL PANEL)

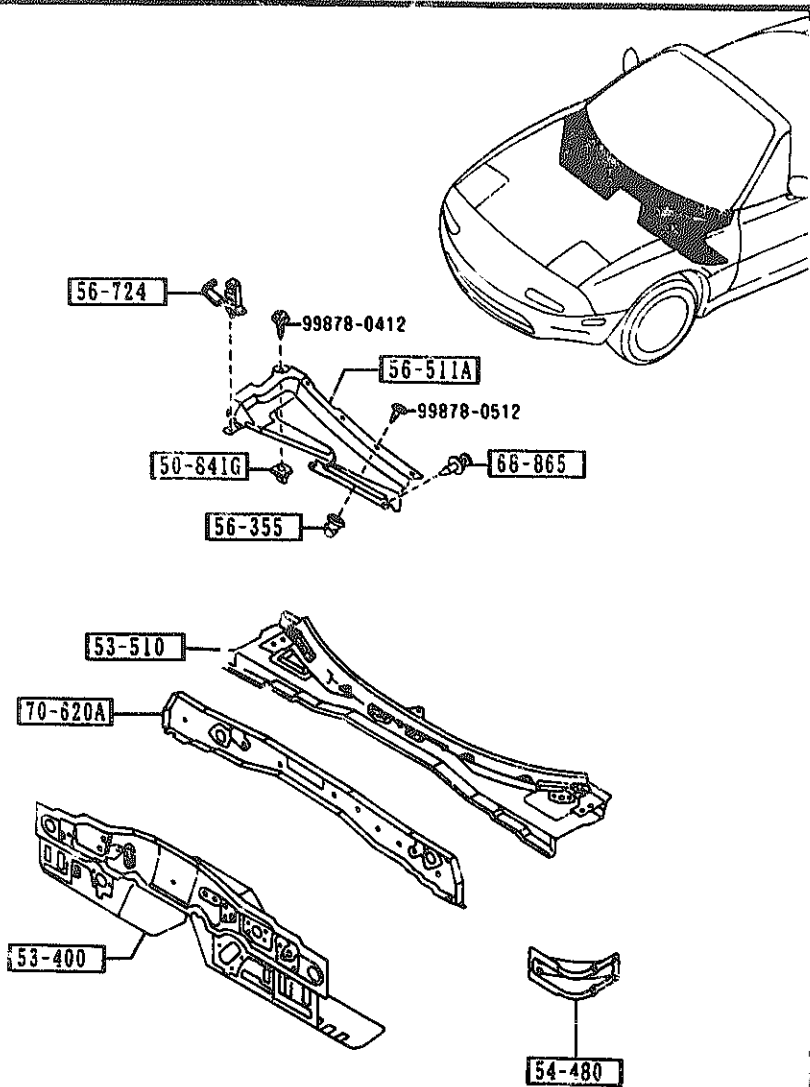

PART NO.	QTY	MODEL/RESTRICTION	MODEL/RESTRICTION	MODEL/RESTRICTION	FROM-TO
50-841G		GROMMET, SCREW			
F044-51-912	1				
53-400		PANEL, DASH-LOWER			
NA01-54-400B A (NA01-54-400D)	1				-9401
NA01-54-400D AN(NA01-54-400E)	1				9401-9601
NA01-54-400E (NA01-54-400G)	1				9601-9801
NA01-54-400G	1				9801-
53-510		PANEL, DASH-UPPER			
NA01-53-510 AN(NA01-53-510A)	1				-9413
NA01-53-510A A (NA01-53-510D)	1				9413-9701
NA01-53-510D	1				9701-
54-480		JUNCTION, DASH SIDE-S .SILL			
NA01-54-480	2				
56-355		GROMMET, SCREW-BAFFLE			
G211-56-355A	4				
56-511A		COVER, BAFFLE-COWL PA NEL			
NA01-56-351	1				
56-724		CLIP 'B', WIRE-BONNET			
H260-56-724	1				
68-865		FASTENER			
B040-68-865A	2				
00		NA0 BLACK			
70-620A		PANEL, COWL-FRONT			
NA01-70-62YA	1				-0701
NA01-70-62YB	1				0701-
9401 NA35WH-100090 9413 NA35WH-100500 9601 NA35WH-106797 9701 NA35WH-111969 9801 NA35WH-116316 0701 NA35WH-200041					

AWA01

CAT. AUNAD1-07

1992-02

2-H 7

5340 BODY PANELS (SIDE)

5340 -1 BODY PANELS (SIDE)

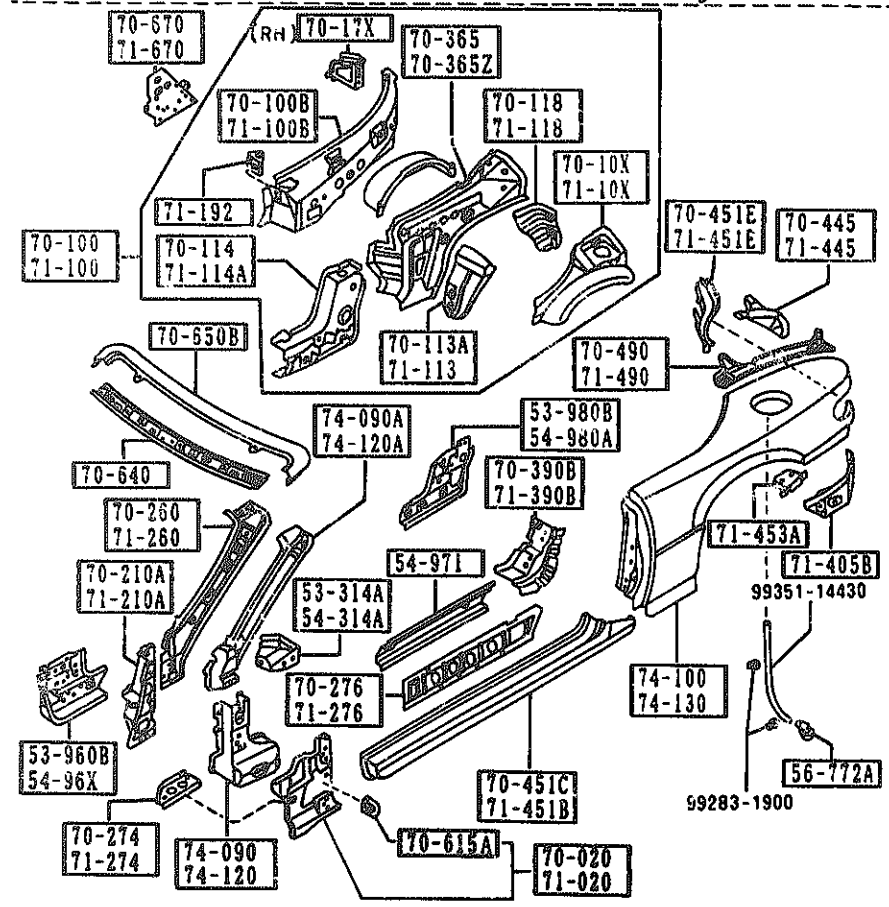
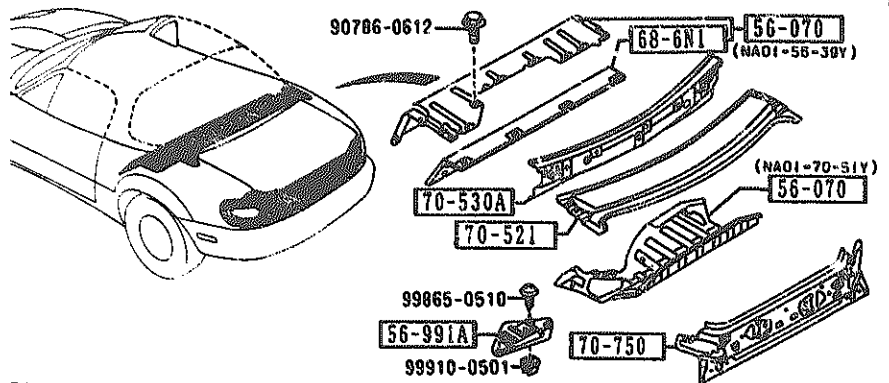

PART NO.	QTY	MODEL/RESTRICTION	MODEL/RESTRICTION	MODEL/RESTRICTION	FRGM-TO
53-314A		BRACKET(R), INST.			
NA01-70-071 G (NA01-70-071A)	1				-9901
NA01-70-071A	1				9901-
53-960B		SILL (FRT. R), SIDE-INNE R			
NA01-53-960A A (NA01-53-960B)	1				-0101
NA01-53-960B	1				0101-
53-980B		SILL (RR. R), SIDE-INNE R			
NA01-53-980 G (NA01-53-980B)	1				-9801
NA01-53-980B	1				9801-
54-314A		BRACKET(L), INST.			
NA01-71-071 G (NA01-71-071A)	1				-9901
NA01-71-071A	1				9901-
54-96X		SILL (FRT. L), SIDE-INNE R			
NA01-54-96XA A (NA01-54-96XB)	1				-0101
NA01-54-96XB	1				0101-
54-971		SILL (C), SIDE-INNER			
NA01-54-971	2				
54-980A		SILL (RR. L), SIDE-INNE R			
NA01-54-980 G (NA01-54-980B)	1				-9801
NA01-54-980B	1				9801-
56-070		PANEL, BULK HEAD			
NA01-56-39Y	1				
NA01-70-51Y	1				
56-772A		PIPE, DRAIN-RR FENDER			
NA01-56-772	1				
56-991A		COVER, SERVICE HOLE			
NA01-56-971	1				

9801 NA35MR-116316  
 9901 NA35MR-119257  
 0101 NA35MR-133591

AUNA01

CAT. AUNA01-07

1992-02

5340 BODY PANELS (SIDE)

5340 -2 BODY PANELS (SIDE)

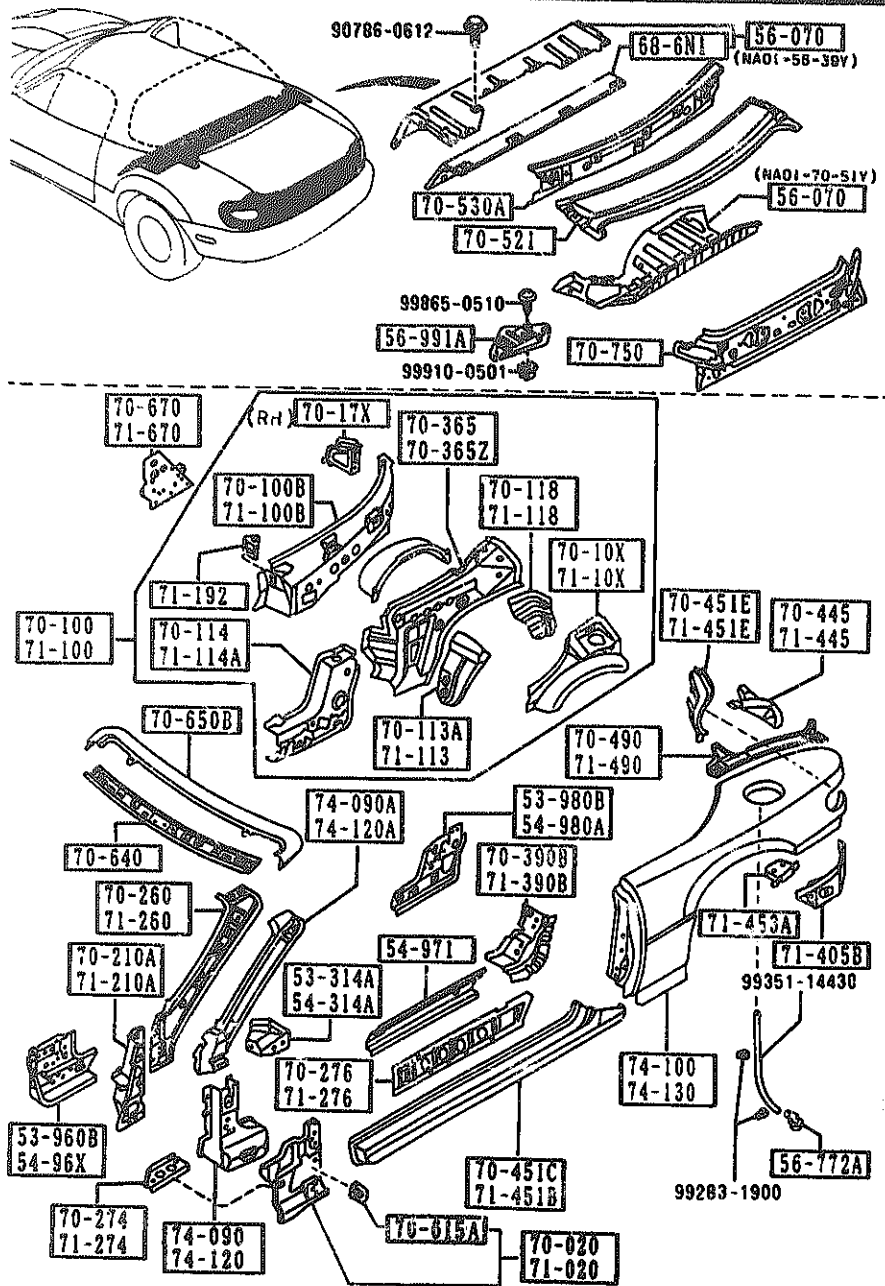

PART NO.	QTY	MODEL/RESTRICTION	MODEL/RESTRICTION	MODEL/RESTRICTION	FROM-TO
68-6N1	1	INSULATOR, BALK HEAD PANEL			
NA01-68-6N1	1				
70-020	1	PANEL (R), COWL SIDE			
NA01-70-020B	1				
70-10X	1	PANEL (R), QUARTER			
NA01-70-111	1				-9701
AN(NA01-70-111A)	1				
NA01-70-111A	1				9701-
70-100	1	PANEL (R), QUARTER			
NA01-70-100D	1				-9701
AN(NA01-70-100E)	1				
NA01-70-100E	1				9761-9901
NA01-70-100F	1				9901-9C01
AN(NA01-70-100G)	1				
NA01-70-100G	1				9C01-
70-100B	1	PANEL (R), INSIDE			
NA01-70-19XB	1				
70-113A	1	PLATE (R), SEAL			
NA01-70-11Z	1				
70-114	1	PLATE (R), END			
NA01-70-12XA	1				
70-118	1	PROTECTOR (R), SPLASH			
NA01-70-15X	1				
70-17X	1	BRKT, BATT. CLAMP-QTR PANEL			-9C01
NA01-70-17X	1				9C01-
AN(NA01-70-17XA)	1				
NA01-70-17XA	1				
70-210A	1	PILLAR (R), HINGE			
NA01-70-230	1				
70-260	1	PILLAR (R), FRT.-INNER			
NA01-70-240A	1				-9901

9701 NA35MM-111969  
 9901 NA35MM-119257  
 9C01 NA35MM-130310

AJNA01

CAT. AUNA01-07

1992-02

2-J-7

5340 BODY PANELS (SIDE)

5340 -3 BODY PANELS (SIDE)

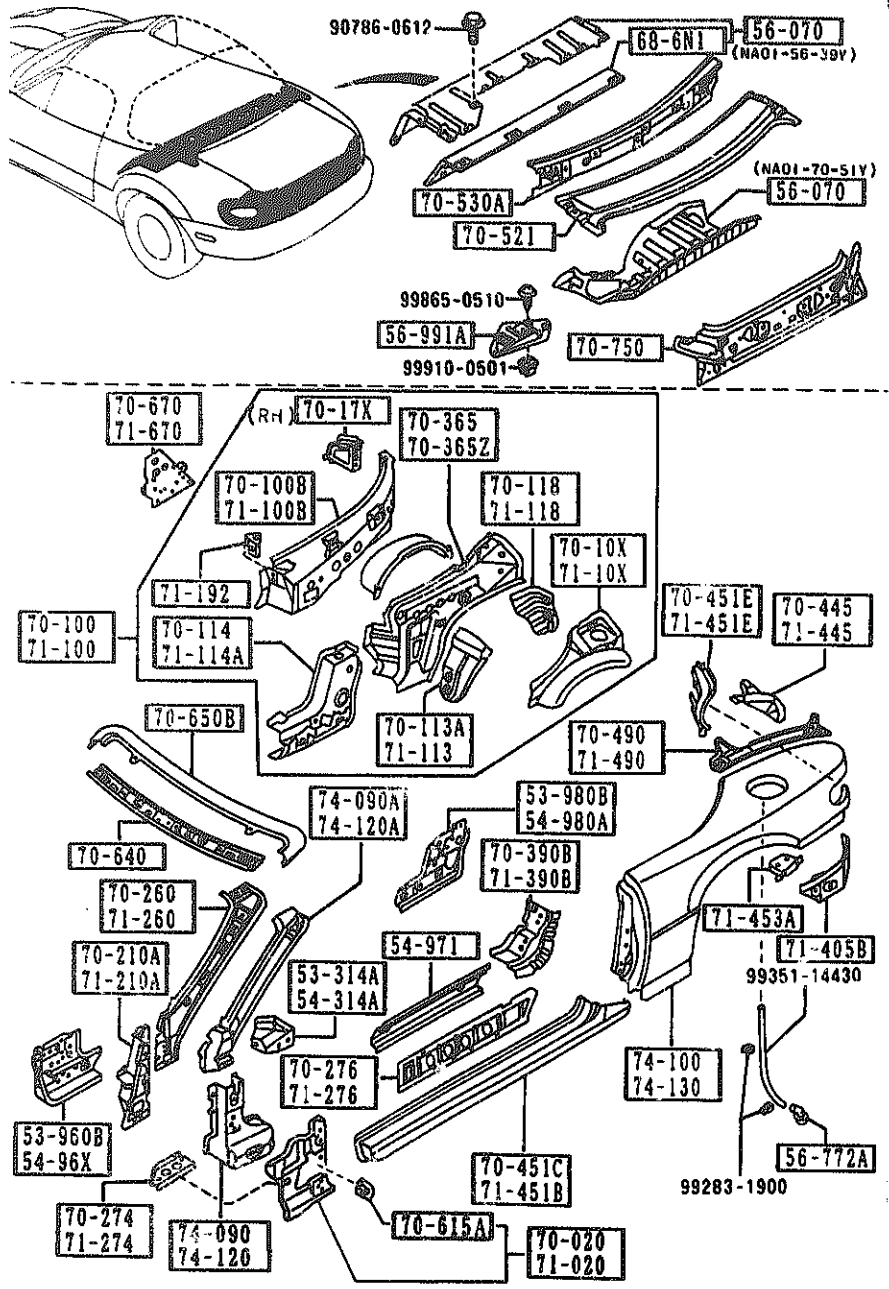

PART NO.	QTY	MODEL/RESTRICTION	MODEL/RESTRICTION	MODEL/RESTRICTION	FROM-TO
CONT'D G (NA01-70-240B)					
NA01-70-240B	1				9901-
70-274		GUSSET(R),SIDE SILL OUTER			
NA01-70-274	1				
70-276		REINF.(R),SIDE SILL			
NA01-70-275	1				
70-365		REINF.(R),BELT LINE- C.PIL			
NA01-70-116A	1				
70-365Z		REINF.(L),BELT LINE- C.PIL			
NA01-71-116B	1				
70-390B		REINF.(R),STRIKER			
NA01-70-460	1				
70-445		GUSSET(R),REAR FENDE R-RR			
NA01-70-445	1				
70-451C		SILL(R),SIDE OUT.			
NA01-70-270A AN(NA01-70-270B)	1				-9801
NA01-70-270B	1				9801-
70-451E		HOUSING(R),LAMP-RR F ENDER			
NA01-70-J30	1				
70-490		RAIL(R),RAIN-REAR			
NA01-70-440A	1				
70-521		PANEL,REAR DECK			
NA01-70-521 A (NA01-70-521A)	1				-9330
NA01-70-521A	1				9330-
70-530A		MEMBER,REAR DECK			
NA01-70-530A	1				
70-615A		BRACKET,FENDER			
9330 NA35MH-100072 9801 NA35MH-116313 9901 NA35MH-119257					

AUNA01

CAT. AUNA01-07

1992-02

2-K 7

5340 BODY PANELS (SIDE)

5340 -4 BODY PANELS (SIDE)

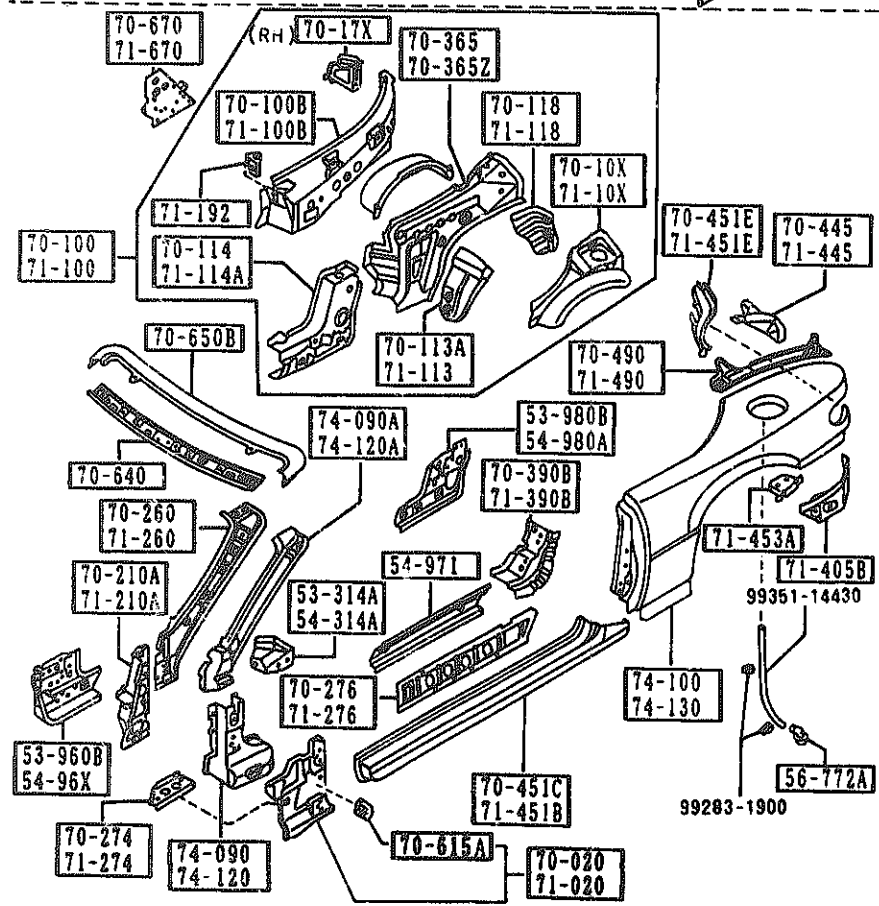
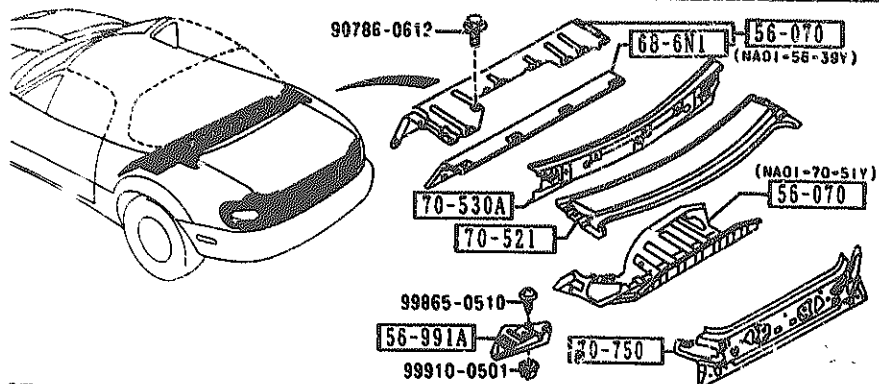

PART NO.	QTY	MODEL/RESTRICTION	MODEL/RESTRICTION	MODEL/RESTRICTION	FROM-TO
CONT'D					
8092-70-070A	2				
70-640		HEADER, FRONT			
NA01-70-640	1				
70-650B		HEADER, FRONT-UPPER			
NA01-70-650	1				
70-670		PLATE (R), CLOSING-QTR PANEL			
NA01-70-670	1				
70-750		PANEL, REAR END			
NA01-70-750C A (NA01-70-750D)	1				-9501
NA01-70-750D G (NA01-70-750E)	1				9501-9905
NA01-70-750E AN (NA01-70-750F)	1				9905-0601
NA01-70-750F	1				0601-
71-020		PANEL (L), COWL SIDE			
NA01-71-020B	1				
71-10X		PANEL (L), QUARTER			
NA01-71-11X AN (NA01-71-11XA)	1				-0321
NA01-71-11XA	1				0321-
71-100		PANEL (L), QUARTER			
NA01-71-100E AN (NA01-71-100F)	1				-9701
NA01-71-100F G (NA01-71-100G)	1				9701-9901
NA01-71-100G	1				9901-
71-100B		PANEL (L), INSIDE			
NA01-71-19XB	1				
71-113		PLATE (L), SEAL			
NA01-71-112	1				
71-114A		JUNCTION (L), CORNER-Q / PANE			

9501 NA35MM-102613  
 9701 NA35MM-111969  
 9901 NA35MM-119257  
 9905 NA35MM-119643  
 0321 NA35MM-145170  
 0601 NA35MM-194792

AUNA01

CAT. AUNA01-07

1992-02

5340 BODY PANELS (SIDE)

5340 -5 BODY PANELS (SIDE)

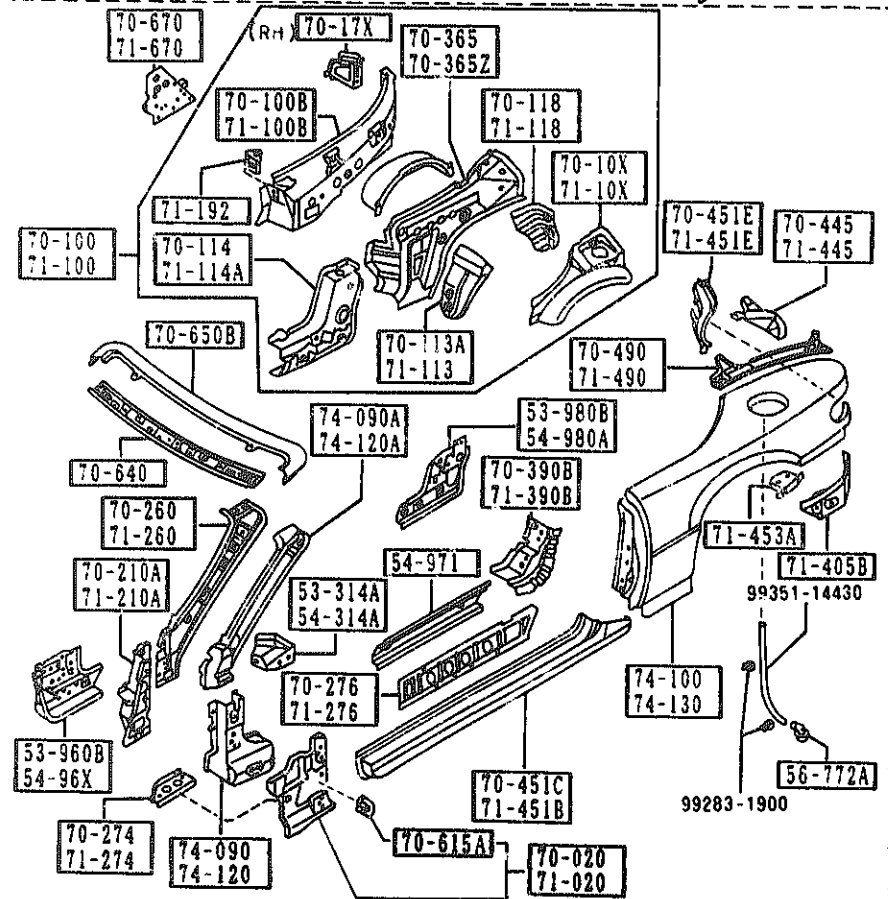
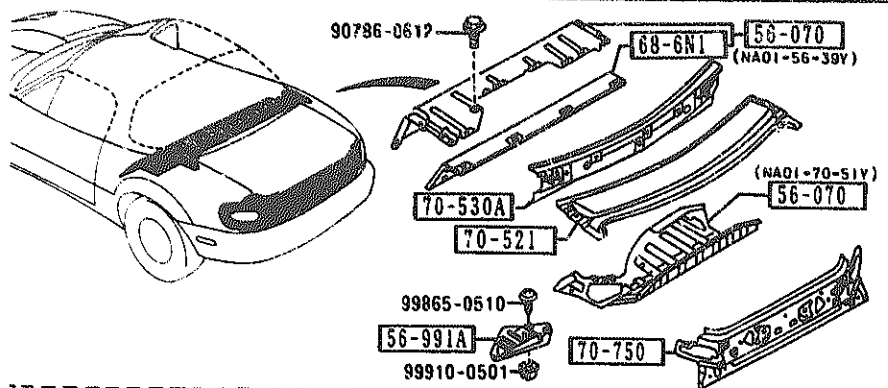

PART NO.	QTY	MODEL/RESTRICTION	MODEL/RESTRICTION	MODEL/RESTRICTION	FROM-TO
CONT'D NA01-71-12XA	1				
71-118		PROTECTOR(L), SPLASH			-0321
NA01-71-15X AN(NA01-71-15XA)	1				0321-
NA01-71-15XA	1				
71-192		BRKT,CAP-QUARTER PAN EL			
NA01-71-192	2				
71-210A		PILLAR(L),HINGE			
NA01-71-230	1				
71-260		PILLAR(L),FRT.-INNER			
NA01-71-240A G(NA01-71-240B)	1				-9901
NA01-71-240B	1				9901-
71-274		GUSSET(L),SIDE SILL OUTER			
NA01-71-274	1				
71-276		REINF.(L),SIDE SILL			
NA01-71-275	1				
71-390B		REINF.(L),STRIKER			
NA01-71-460	1				
71-405B		PANEL(L),RR FENDER-L OWER			
NA01-71-421	1				
71-445		GUSSET(L),REAR FENDE R-RR			
NA01-71-445	1				
71-451B		SILL(L),SIDE OUT.			
NA01-71-270A AN(NA01-71-270B)	1				-9801
NA01-71-270B	1				9801-
71-451E		HOUSING(L),LAMP-RR F ENDER			
NA01-71-J30	1				

9801 NA35MM-116316  
 9901 NA35MM-119257  
 0321 NA35MM-145170

AUNA01

CAT. AUNA01-07

1992-02

2-M 7

5340 BODY PANELS (SIDE)

5340 -6 N BODY PANELS (SIDE)

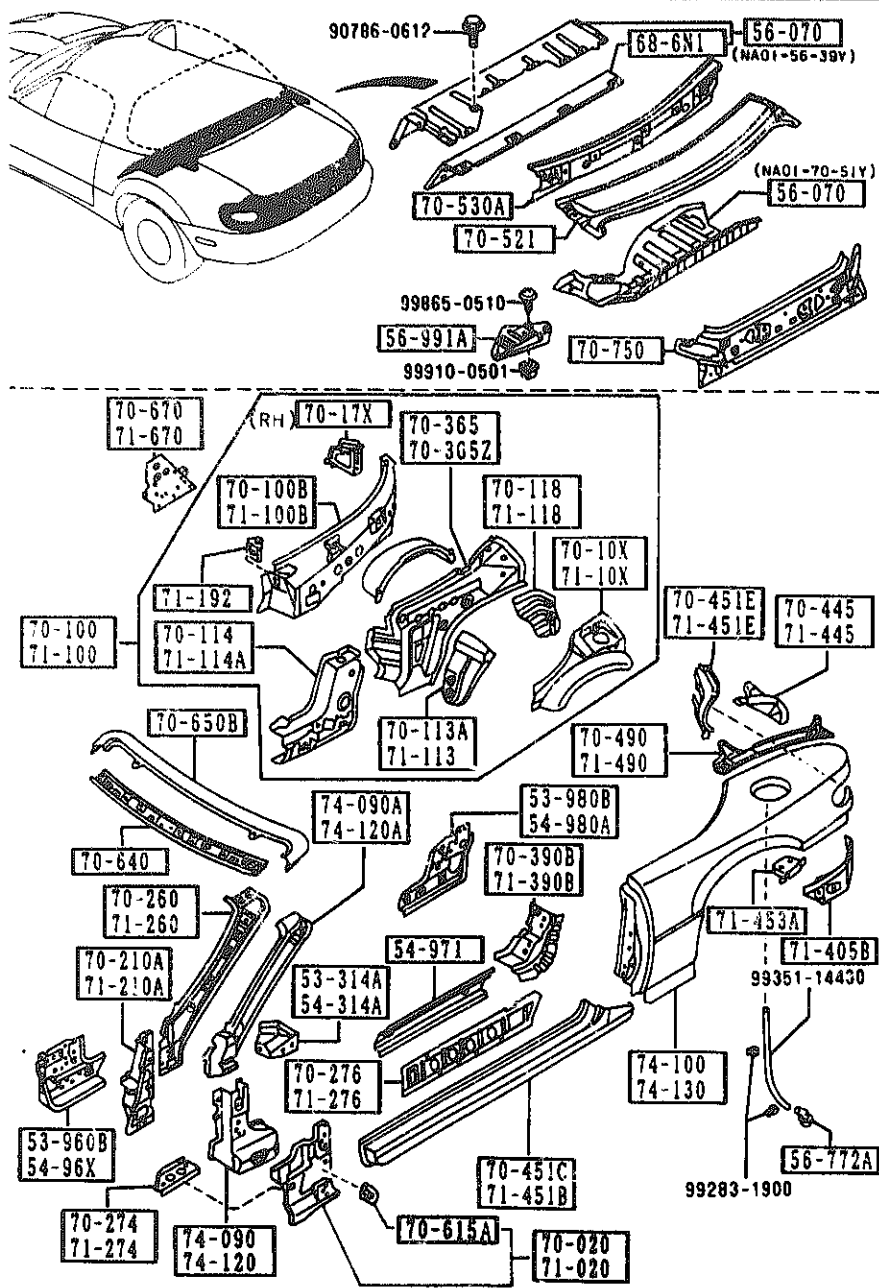

PART NO.	QTY	MODEL/RESTRICTION	MODEL/RESTRICTION	MODEL/RESTRICTION	FROM-TO
71-453A	1	BRKT(L), TRK. BOARD-FE NDER			
NA01-71-453					
71-490	1	RAIL(L), RAIN-REAR			
NA01-71-440A					
71-670	1	PLATE(L), CLOSING-OTR PANEL			
NA01-71-670					
74-090	1	PILLAR(R), HINGE-OUT.			
NA01-70-280B					
74-090A	1	PILLAR(R), FRONT-OUT.			
NA01-70-210					
74-100	1	PANEL (R), FENDER-REAR			-9330
NAY1-70-400 A (NAY1-70-400A)					9330-
NAY1-70-400A					
74-120	1	PILLAR(L), HINGE-OUT.			
NA01-71-280B					
74-120A	1	PILLAR(L), FRONT-OUT.			
NA01-71-210					
74-130	1	PANEL (L), FENDER-REAR			-9530
NAY1-71-400 A (NAY1-71-400A)					9330-
NAY1-71-400A					

9330 NA35HM-100072

AUWA01

CAT. AUNA01-07

1992-02

2-N-7

## SECTION NAME INDEX (BODY)

LO.NO	SEC.NO	SECTION NAME	LO.NO	SEC.NO	SECTION NAME	LO.NO	SEC.NO	SECTION NAME
2-C05	0900	KEY SETS	2-E12	6115	HEATER CONTROLS COMPONENTS	3-C03	7900	ACCESSORIES
2-E05	5000	FRONT BUMPER	2-F12	6120	HEATER BLOWER COMPONENTS			
2-H05	5010	REAR BUMPER	2-G12	6130	AIR CONDITIONER			
2-J05	5030	WINDOW MOULDING & COWL GRILLES	2-K12	6135	O RING SET, PIPING			
2-L05	5100	HEAD LAMPS	2-L12	6140	COMPRESSOR COMPONENTS (AIR CONDITIONER)			
2-M05	5103	HEAD LAMP RETRACTORS	2-N12	6150	COOLING UNIT (AIR CONDITIONER)			
2-D06	5105	FRONT COMBINATION LAMPS	2-C13	6300	WINDOW GLASSES			
2-F06	5110	REAR COMBINATION LAMPS	2-D13	6330	SUNROOF			
2-I06	5120	LICENSE LAMPS	2-M13	6600	SWITCHES & RELAYS (ENGINE)			
2-J06	5180	REAR FINISHER	2-D14	6610	DASHBOARD SWITCHES			
2-L06	5230	BONNET	2-E14	6611	COMBINATION SWITCH			
2-N06	5260	TRUNK LID	2-F14	6630	RELAYS & UNIT (BODY)			
2-D07	5310	BODY PANELS (FRONT)	2-G14	6635	DOOR SWITCH & HORNS			
2-E07	5320	BODY PANELS (FENDER & WHEEL ARCH)	2-H14	6640	AUTO CRUISE CONTROL SYSTEM			
2-H07	5330	BODY PANELS (DASH & COWL PANEL)	2-I14	6680	AUDIO SYSTEMS (RADIO & TAPE DECK)			
2-I07	5340	BODY PANELS (SIDE)	2-K14	6682	AUDIO SYSTEMS (ANTENNA & SPEAKER)			
2-C08	5370	BODY PANELS (FLOOR)	2-L14	6700	WIRING HARNESSSES (FRONT & REAR)			
2-F08	5380	FLOOR ATTACHMENTS (HOLE COVERS)	2-M14	6701	WIRING HARNESSSES (ENGINE & TRANSMISSION)			
2-G08	5390	FLOOR ATTACHMENTS	2-D15	6702	WIRING HARNESSSES (DASHBOARD)			
2-C09	5500	DASHBOARD EQUIPMENTS	2-E15	6703	WIRING HARNESSSES (DOOR, FLOOR/CEILING)			
2-E09	5520	METER HOOD	2-F15	6704	WIRING HARNESS CLAMPS			
2-F09	5530	SPEEDOMETER CABLE	2-I15	6720	WINDSHIELD WASHER			
2-G09	5540	METER COMPONENTS	2-K15	6730	WINDSHIELD WIPERS			
2-I09	5560	DASHBOARD & RELATED PARTS	2-M15	6740	WIPER MOTOR COMPONENTS (FRONT)			
2-L09	5570	CONSOLE	2-N15	6820	FRONT HEADER TRIM & PILLAR TRIMS			
2-C10	5580	VENTILATOR	2-C16	6840	TRIMS & SCUFF PLATES			
2-D10	5700	SEATS	2-E16	6860	FLOOR MATS & PADS			
2-K10	5790	SEAT BELTS	2-G16	6870	SERVICE TOOLS			
2-L10	5800	FRONT DOORS	2-H16	6900	VISORS, ASSIST HANDLES & MIRRORS			
2-C11	5830	FRONT DOOR MECHANISMS	2-J16	6930	CAUTION PLATES & LABELS			
2-F11	5840	FRONT DOOR TRIMS & RELATED PARTS	2-L16	7250	QUARTER WINDOW & TRIMS			
2-C12	6100	HEATER						
2-D12	6110	HEATER UNIT COMPONENTS						



5370 BODY PANELS (FLOOR)

5370 -1 BODY PANELS (FLOOR)

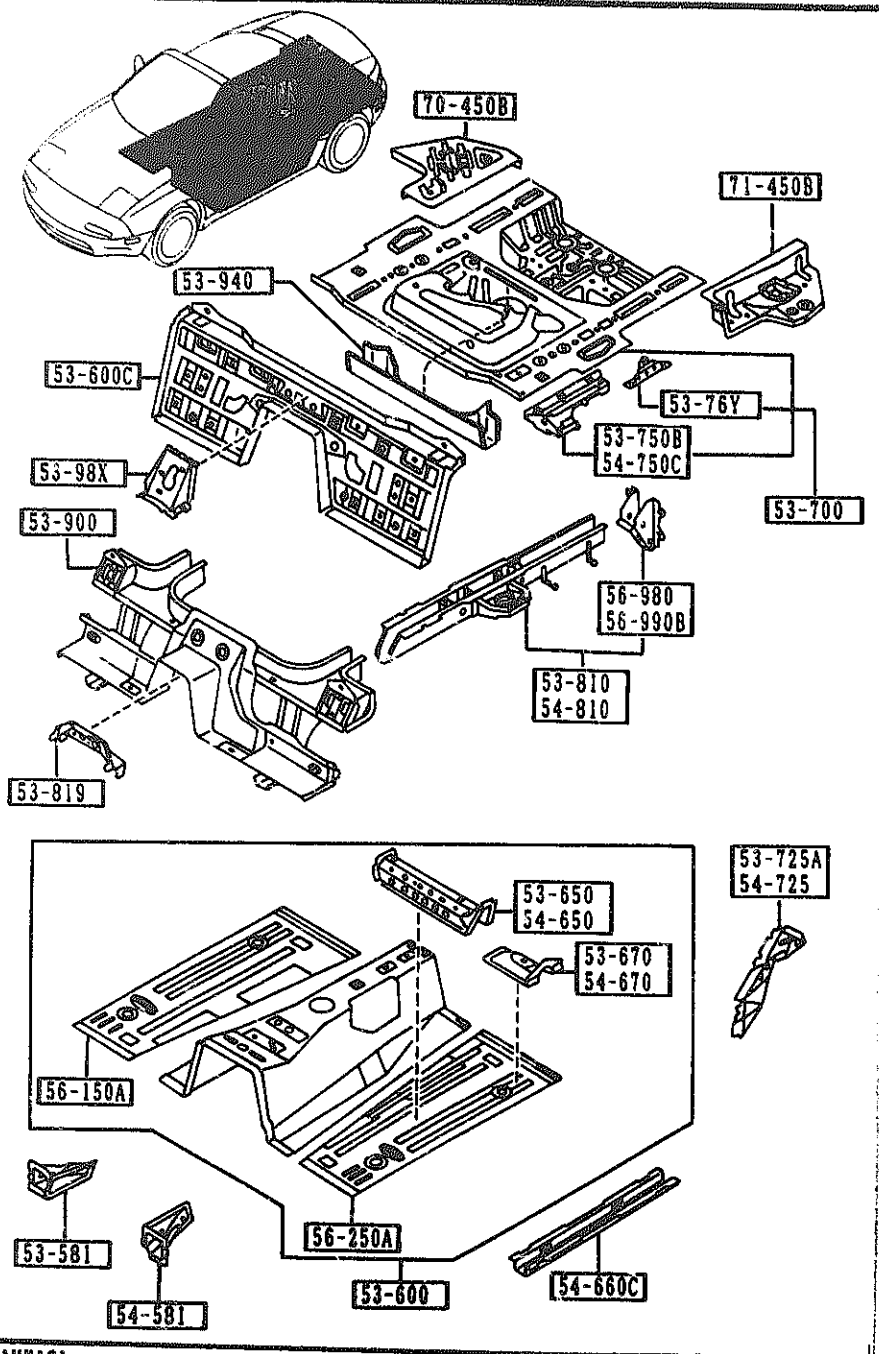

PART NO.	QTY	MODEL/RESTRICTION	MODEL/RESTRICTION	MODEL/RESTRICTION	FROM-TO
53-581 NA01-53-482	1	JUNCTION(R), FRT. FLOOR			
53-600 NA01-53-600 A (NA01-53-600A)	2	PAN, FLOOR-FRONT			-0501
53-600C NA01-53-600A	1	PAN, FLOOR-CENTER			0501-
53-650 NA01-53-650	1	MEMBER NO.2(R), CROSS-FLOOR			
53-670 NA01-53-670	1	BRKT(R), SEAT-F. FLOOR PAN			
53-700 NA01-53-710A C (NA01-53-710B)	1	PAN, FLOOR-REAR			-0701
53-725A NA01-53-725A	1	GUSSET NO.3(R), C.FLOOR PAN			0701-
53-750B NA01-53-750	1	PLATE(R), SIDE-REAR FLOOR			
53-76Y NA01-53-760	2	PLATE, NUT-TRUNK FLOOR PAN			
53-810 NA01-53-810C G (NA01-53-810D)	1	FRAME(R), REAR SIDE			-9901
53-819 NA01-53-819	1	BRACKET, PARKING CABLE-FLOOR			9901-
53-900 NA01-53-900	1	MEMBER NO.3, CROSS			

NA01-53-710A	9901	NA35NR-119257
C NA01-53-710B	0501	NA35NR-150679
0001-56-051	2	0701 NA35NR-200041

AUNA01

CAT. AUNA01-07

1992-02

5370 BODY PANELS (FLOOR)

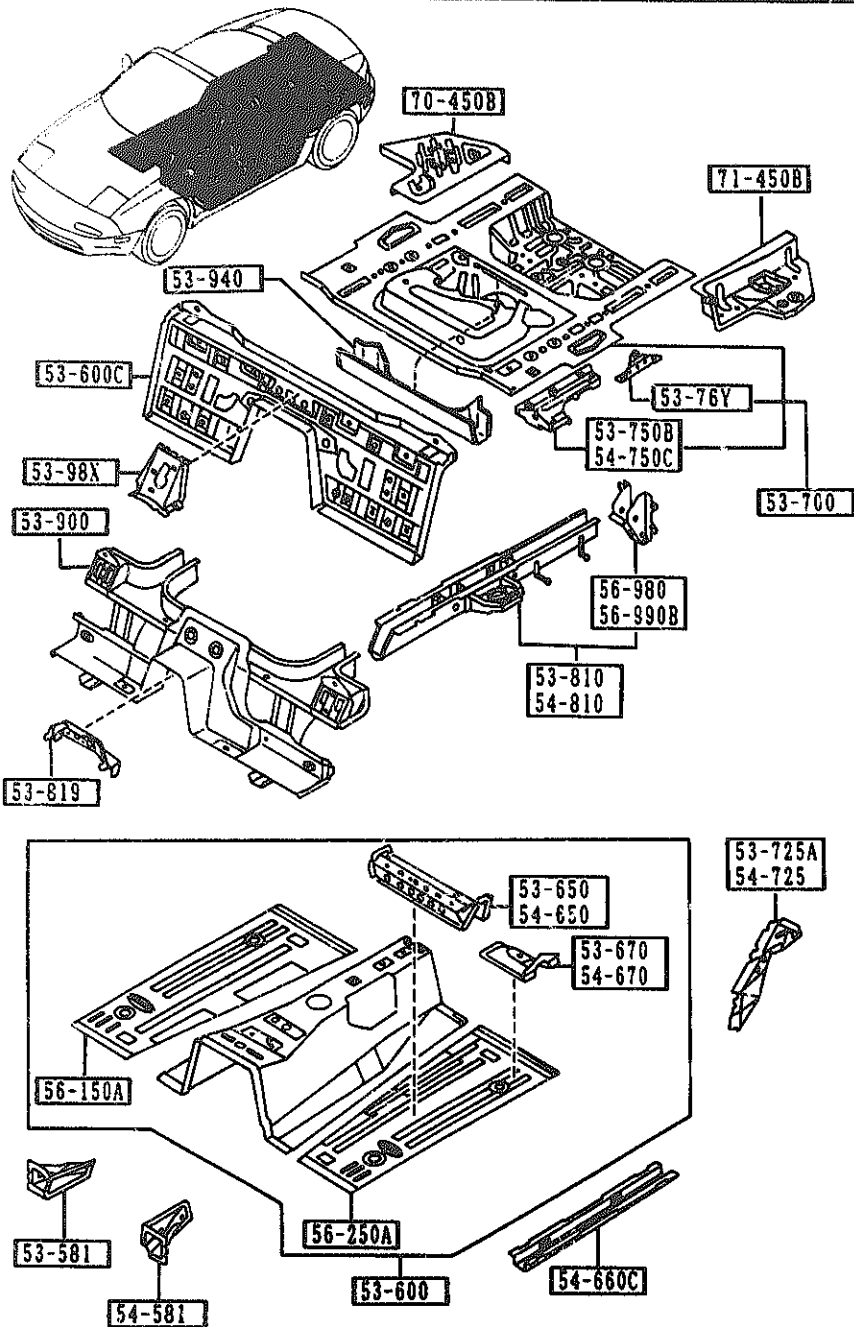

AUNA01

9370 -2 BODY PANELS (FLOOR)

PART NO.	QTY	MODEL/RESTRICTION	MODEL/RESTRICTION	MODEL/RESTRICTION	FROM-TO
53-940 NA01-53-931	1	MEMBER NO.4,CROSS			
53-98X NA01-53-880	1	GUSSET,FRONT FLOOR P AN			
54-581 NA01-54-482	1	JUNCTION(L),FRT. FLO OR			
54-650 NA01-54-650	1	MEMBER NO.2(L),CROSS -FLOOR			
54-660C NA01-54-660	2	FRAME,FRONT-FRT FLOO R PAN			
54-670 NA01-54-670	1	BRKT(L),SEAT-F.FLOOR PAN			
54-725 NA01-54-725A	1	GUSSET NO.3(L),C.FLO OR PAN			
54-750C NA01-54-750	1	PLATE(L),SIDE-REAR F LOOR			
54-810 NA01-54-810C G (NA01-54-810D)	1	FRAME(L),REAR SIDE			-9901
54-810 NA01-54-810D	1				9901-
56-150A NA01-53-602	1	PAN(R),FLOOR			
56-250A NA01-54-610	1	PAN(L),FLOOR			
56-980 NA01-53-830A A (NA01-53-830C)	1	BRKT(R),BUMPER-RR SK IRT			-9330
56-980 NA01-53-830C	1				9330-
56-990B		BRKT(L),BUMPER-RR SK IRT			

9330 NA35MH-10072  
9901 NA35MH-119257

CAT. AUNA01-07

1992-02

5370 BODY PANELS (FLOOR)

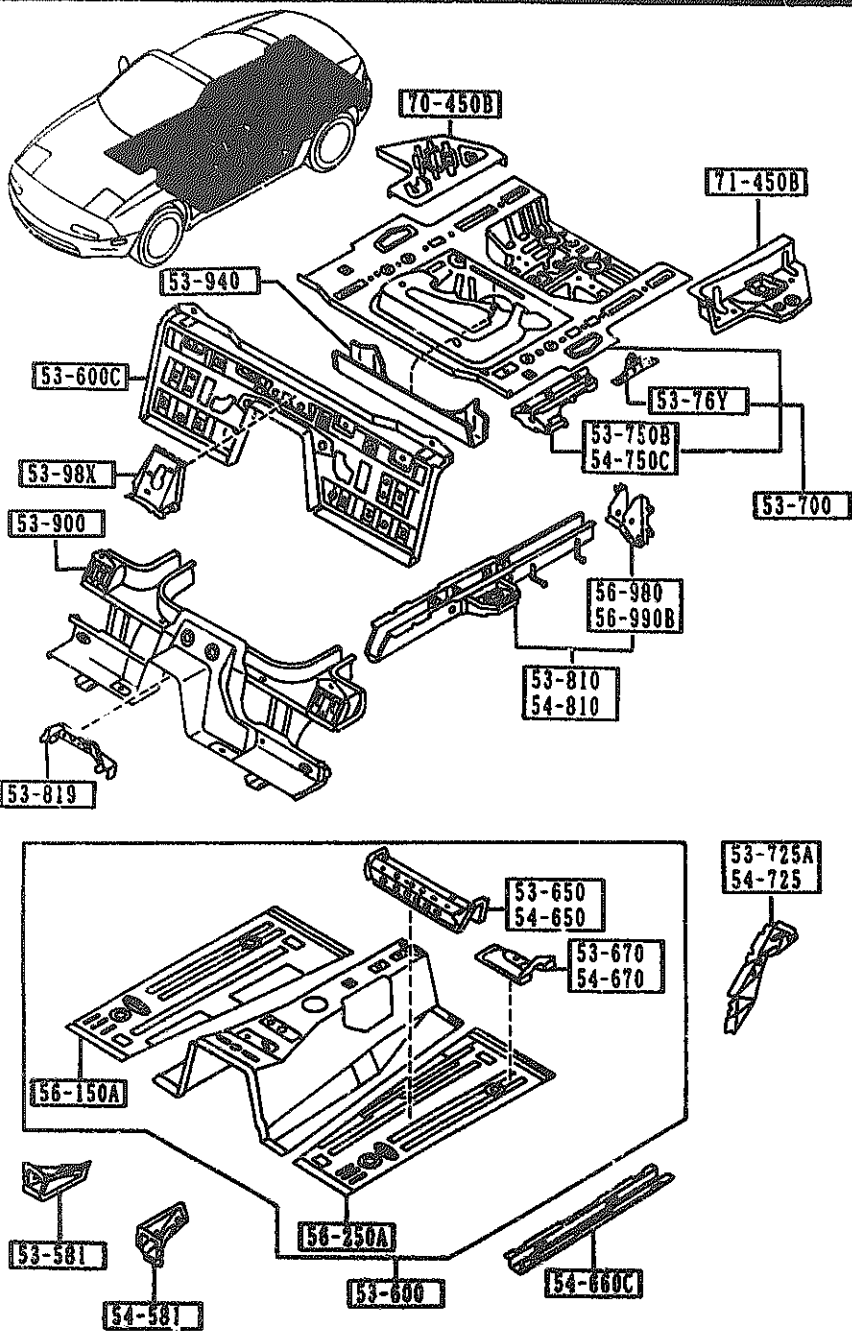

5370 -3 BODY PANELS (FLOOR)

PART NO.	QTY	MODEL/RESTRICTION	MODEL/RESTRICTION	MODEL/RESTRICTION	FROM-TO
CONT'D					
NA01-54-830A A (NA01-54-830C)	1				-9330
NA01-54-830C	1				9330-
70-450B		PANEL(R), FLOOR SIDE			
NA01-53-740B	1				
71-450B		PANEL(L), FLOOR SIDE			
NA01-54-740 AN (NA01-54-740A)	1				-9801
NA01-54-740A	1				9801-
9330 NASEM-100072 9801 NASEM-116316					

5380 FLOOR ATTACHMENTS (HOLE COVERS)

5380 -1 M FLOOR ATTACHMENTS (HOLE COVERS)

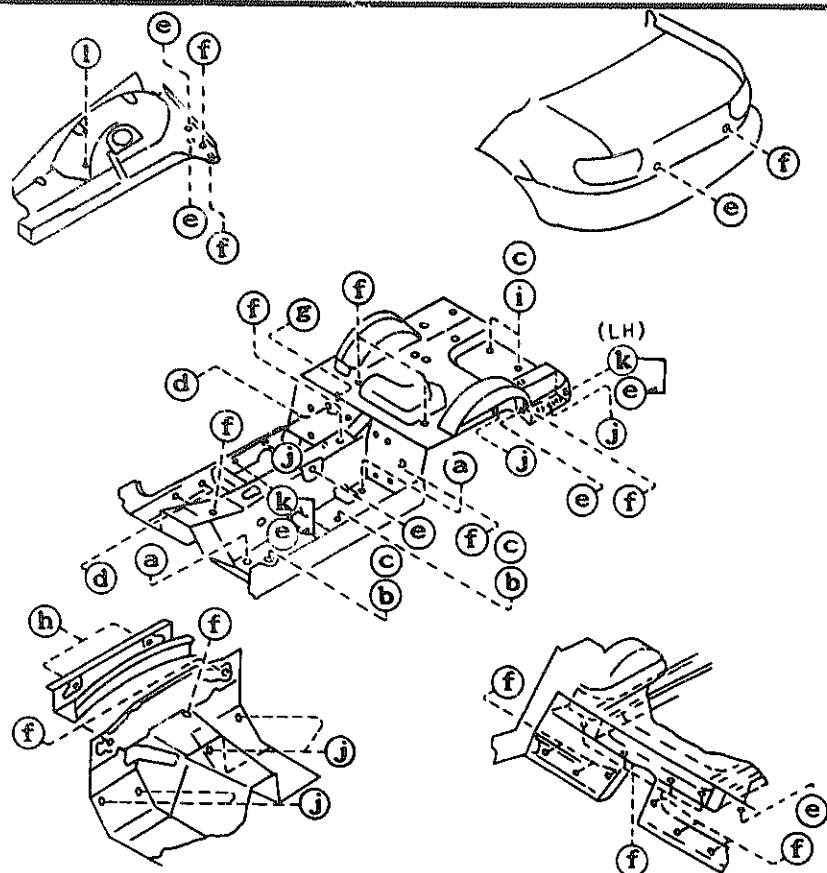

- a 56-0J1
- b 56-061A (HOLE  $\phi$ 65)
- c 56-241 (HOLE  $\phi$ 30)
- d 56-241B (HOLE  $\phi$ 29)
- e 56-241J
- f 56-242 (HOLE  $\phi$ 22)
- g 56-615F (HOLE  $\phi$ 40)
- h 56-615M (HOLE  $\phi$ 15)
- i 56-971 (HOLE  $\phi$ 100)
- j 56-052 (8092-56-052)
- k 56-112B
- l 56-052 (F801-56-056)

PART NO.	QTY	MODEL/RESTRICTION	MODEL/RESTRICTION	MODEL/RESTRICTION	FROM TO
56-051		COVER, HOLE			
1011-56-051	4				
56-052		PLUG, DRAIN			
8092-56-052	9	D=12MM			
F801-56-056	4				0701-
56-061A		COVER, HOLE			
8545-56-052	4				
56-112B		PLUG, DRAIN			
8092-56-053	3				-9516
56-241		PLUG, DRAIN			
0118-56-241	6				
56-241B		PLUG			
8001-56-051	6				
56-241J		PLUG, DRAIN			
8477-56-241	6				-9516
8477-56-241	9				9516-
56-242		PLUG, DRAIN			
0118-56-242B	18				
56-615F		PLUG, DRAIN			
0208-56-615	2				
56-615M		PLUG, DRAIN			
NA01-56-051	2				
56-971		COVER, HOLE			
8545-56-053	2				

9516 NA35MM-10304  
 0701 NA35MM-200041

CAT. AUNA01-07

1992-02

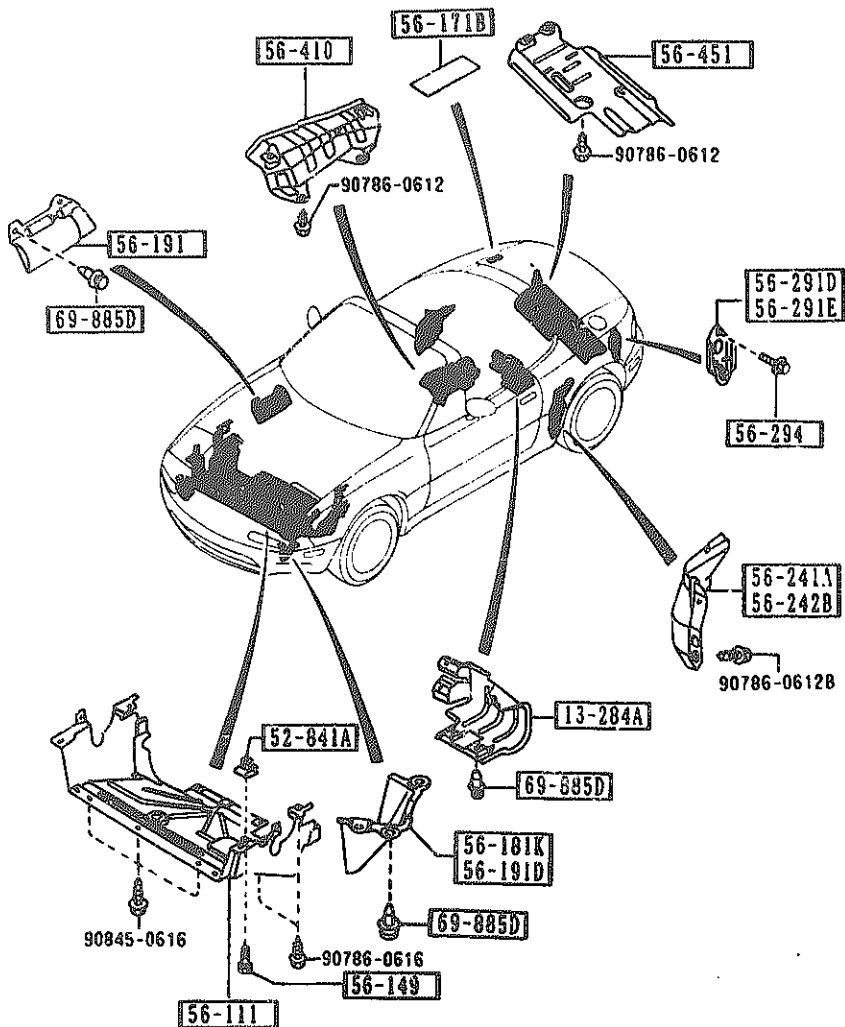

PART NO.	QTY	MODEL/RESTRICTION	MODEL/RESTRICTION	MODEL/RESTRICTION	FROM-TO
13-284A	1	COVER, FUEL FILTER			-9801
NA01-56-241A A (NA01-56-241B)	1				9801-
NA01-56-241B	1				9601-
52-841A	1	NUT, CLIP			
B455-56-135	1				
56-111	1	COVER, UNDER			-9601
NA01-56-111 AN(NA01-56-111A)	1				9601-9621
NA01-56-111A AN(NA01-56-111B)	1				9621-0701
NA01-56-111B AN(NA01-56-111C)	1				0701-
NA01-56-111C	1				
56-149	1	SCREW, TAPPING-MUD GUARD			9601-
B455-56-149	1				
56-171B	1	PROTECTOR(R), RR FENDER			
NA01-56-171A	1				
56-181K	1	COVER(R), SENSOR-AIR BAG			-9501
NA01-56-181A	1				
56-191	1	SHIELD, SPLASH			
NA01-56-112	1				
56-191D	1	COVER(L), SENSOR-AIR BAG			-9501
NA01-56-191A	1				
56-241A	1	SHIELD(R), SPLASH-REAR			
NA01-56-311	1				
56-242B	1	SHIELD(L), SPLASH-REAR			
NA01-56-321	1				
56-291D	1	HOOK(R), TIE DOWN			
NA01-56-29XC	1				

9501 NA35MR-102613  
 9601 NA35MR-106797  
 9621 NA35MR-110426  
 9801 NA35MR-126490  
 0701 NA35MR-200061

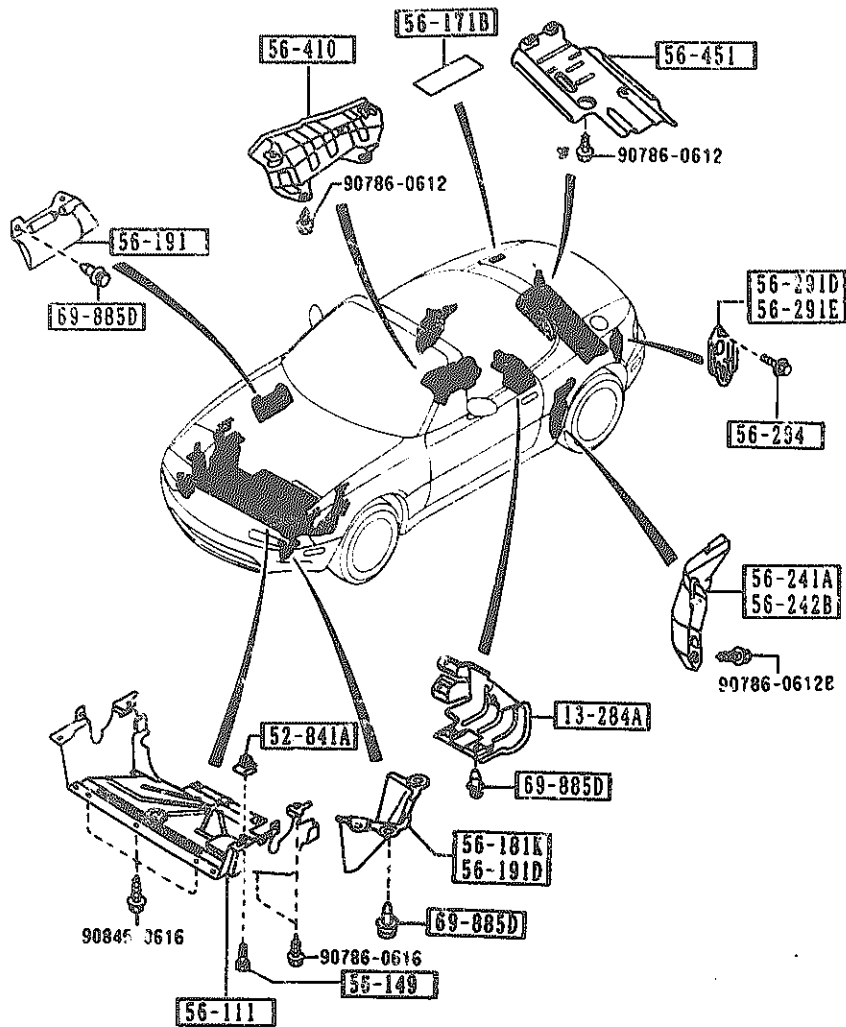

PART NO.	QTY	MODEL/RESTRICTION	MODEL/RESTRICTION	MODEL/RESTRICTION	FROM-YD
56-291E		HOOK(L), TIE DOWN			
NA01-56-290C	1				
56-294		SCREW, TIE DOWN HOOK			
NA01-56-294	4				
56-410		INSULATOR, HEAT-FRONT			
NA01-56-411	1				
56-451		INSULATOR			
NA01-56-451	1				
69-885D		FASTENER			
NA01-56-145	15				
NA01-56-145	7				
					-9501
					9501-

9501 NA35MM-102613

AUWA01

CAT. AUWA01-07

1992-02

## SECTION NAME INDEX (BODY)

LO.NO	SEC.NO	SECTION NAME	LO.NO	SEC.NO	SECTION NAME	LO.NO	SEC.NO	SECTION NAME
2-C05	0900	KEY SETS	2-E12	6115	HEATER CONTROLS COMPONENTS	3-C03	7900	ACCESSORIES
2-E05	5000	FRONT BUMPER	2-F12	6120	HEATER BLOWER COMPONENTS			
2-H05	5010	REAR BUMPER	2-G12	6130	AIR CONDITIONER			
2-J05	5030	WINDOW MOULDING & COWL GRILLES	2-K12	6135	O RING SET, PIPING			
2-L05	5100	HEAD LAMPS	2-L12	6140	COMPRESSOR COMPONENTS (AIR CON DITIONER)			
2-M05	5103	HEAD LAMP RETRACTORS	2-N12	6150	COOLING UNIT (AIR CONDITIONER)			
2-D06	5105	FRONT COMBINATION LAMPS	2-C13	6300	WINDOW GLASSES			
2-F06	5110	REAR COMBINATION LAMPS	2-D13	6330	SUNROOF			
2-I06	5120	LICENSE LAMPS	2-M13	6600	SWITCHES & RELAYS (ENGINE)			
2-J06	5180	REAR FINISHER	2-D14	6610	DASHBOARD SWITCHES			
2-L06	5230	BONNET	2-E14	6611	COMBINATION SWITCH			
2-N06	5260	TRUNK LID	2-F14	6630	RELAYS & UNIT (BODY)			
2-D07	5310	BODY PANELS (FRONT)	2-G14	6635	DOOR SWITCH & HORNS			
2-E07	5320	BODY PANELS (FENDER & WHEEL AP RON)	2-H14	6640	AUTO CRUISE CONTROL SYSTEM			
2-H07	5330	BODY PANELS (DASH & COWL PANEL )	2-I14	6680	AUDIO SYSTEMS (RADIO & TAPE DE CK)			
2-I07	5340	BODY PANELS (SIDE)	2-K14	6682	AUDIO SYSTEMS (ANTENNA & SPEAK ER)			
2-C08	5370	BODY PANELS (FLOOR)	2-L14	6700	WIRING HARNESES(FRONT & REAR )			
2-F08	5380	FLOOR ATTACHMENTS (HOLE COVERS )	2-N14	6701	WIRING HARNESES(ENGINE & T/MI SSION)			
2-G08	5390	FLOOR ATTACHMENTS	2-D15	6702	WIRING HARNESES(DASHBOARD)			
2-C09	5500	DASHBOARD EQUIPMENTS	2-E15	6703	WIRING HARNESES(DOOR, FLOOR/CE ILING)			
2-E09	5520	METER HOOD	2-F15	6704	WIRING HARNESS CLAMPS			
2-F09	5530	SPEEDOMETER CABLE	2-G15	6720	WINDSHIELD WASHER			
2-G09	5540	METER COMPONENTS	2-H15	6730	WINDSHIELD WIPERS			
2-I09	5560	DASHBOARD & RELATED PARTS	2-M15	6740	WIPER MOTOR COMPONENTS(FRONT)			
2-L09	5570	CONSOLE	2-N15	6820	FRONT HEADER TRIM & PILLAR TRI MS			
2-C10	5580	VENTILATOR	2-C16	6840	TRIMS & SCUFF PLATES			
2-D10	5700	SEATS	2-E16	6860	FLOOR MATS & PADS			
2-K10	5790	SEAT BELTS	2-G16	6870	SERVICE TOOLS			
2-L10	5800	FRONT DOORS	2-H16	6900	VISORS, ASSIST HANDLES & MIRROR S			
2-C11	5830	FRONT DOOR MECHANISMS	2-J16	6930	CAUTION PLATES & LABELS			
2-F11	5840	FRONT DOOR TRIMS & RELATED PAR TS	2-L16	7250	QUARTER WINDOW & TRIMS			
2-C12	6100	HEATER						
2-D12	6110	HEATER UNIT COMPONENTS						

5500 DASHBOARD EQUIPMENTS

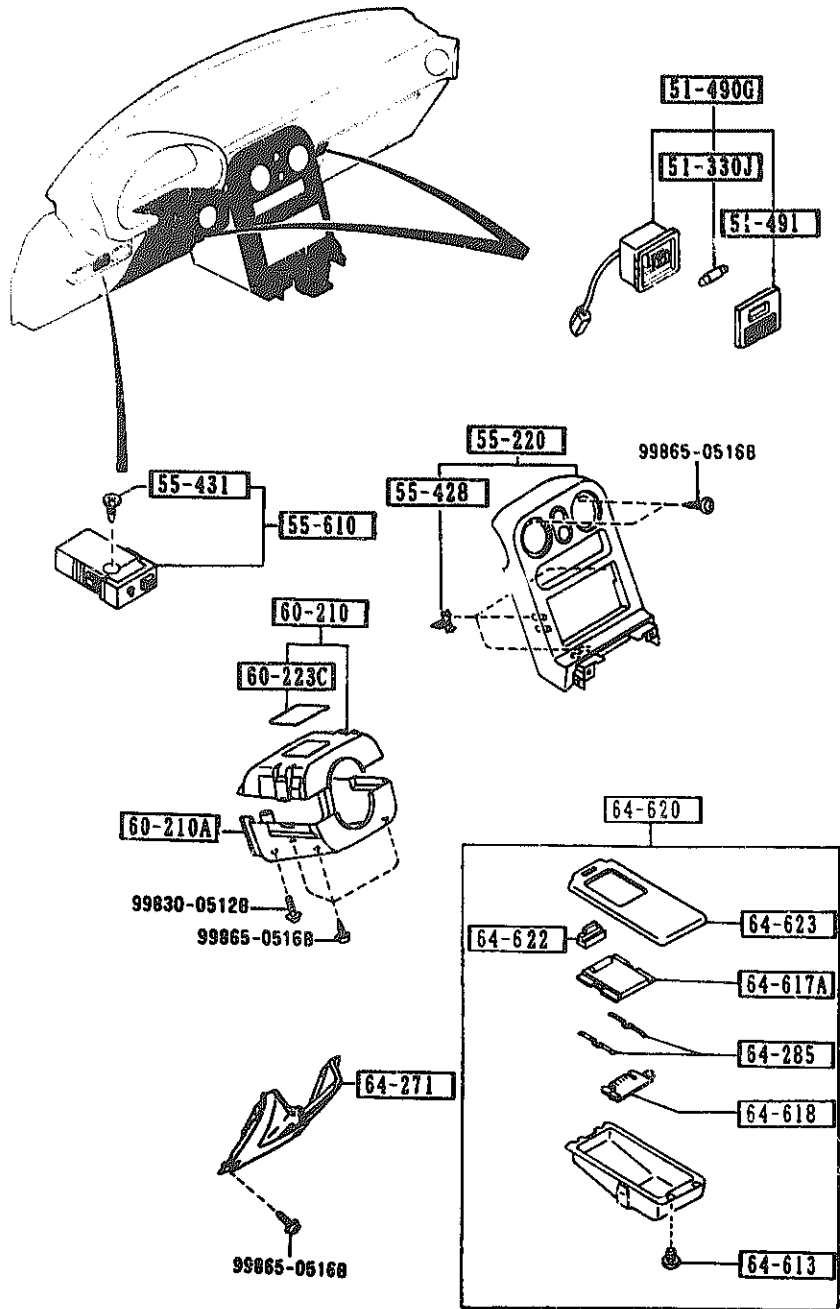

PART NO.	QTY	MODEL/RESTRICTION	MODEL/RESTRICTION	MODEL/RESTRICTION	FROM-TO
51-330J		BULB			
99701-5050	2	12V 5W			
51-490G		LAMP, PERSONAL			
NA01-51-490 A (NA01-51-490B)	2				-9902
00		NAO BLACK			
NA01-51-490B	2				9902-
00		NAO BLACK			
51-491		LENS, PERSONAL LAMP			
H197-51-491A	2				
00		BLACK			
55-220		PANEL, CENTER			
NA01-55-210 A (NA01-55-210A)	1				-9801
00		NAO BLACK			
NA01-55-210A	1				9801-
00		NAO BLACK			
55-428		SPRING, METER HOOD			
GJ21-55-428	3				
55-431		BULB, RESISTER			
BR70-55-431	1				
55-610		RESISTOR, PANEL LIGHT			
BR70-55-490	1				
60-210		COVER, COLUMN-UPPER			
NA01-60-220	1				
00		NAO SLACK			
60-210A		COVER, COLUMN-LOWER			
NA01-60-230A	1				
00		NAO BLACK			
60-223C		CAP, COLUMN COVER			

9801 NA35HM-116316  
9902 NA35HM-119435



5500 DASHBOARD EQUIPMENTS

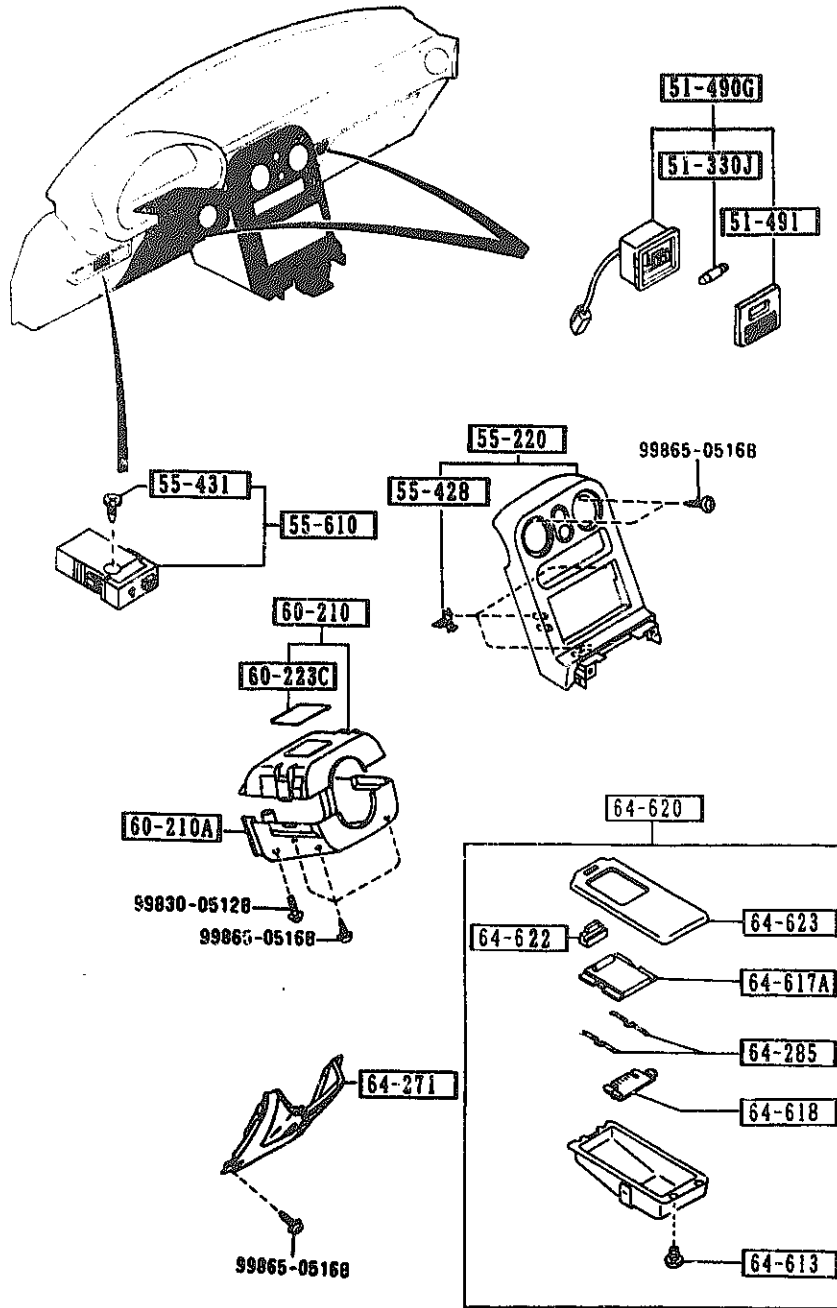

PART NO.	QTY	MODEL/RESTRICTION	MODEL/RESTRICTION	MODEL/RESTRICTION	FROM-TO
CONT'D					
NA01-60-223	1				
00		NA0 NA1 BLACK			
64-271		PANEL,CENTER-LOWER			
NA01-64-270B	1				-9401
00		NA0 BLACK			
NA01-64-270C	1				9401-
00		NA0 BLACK			
64-285		SPRING,ASH TRAY			
NA01-64-612	2				
64-613		SCREW,ASH TRAY			
NA01-64-613	4				
64-617A		LID,ASH TRAY			
NA01-64-617	1				
00		NA0 NA1 BLACK			
64-618		PLATE,ASH TRAY			
NA01-64-618	1				
64-620		TRAY,ASH			
NA01-64-610	1				
00		NA0 BLACK			
NA01-64-610A	1				0A01-0C01
64-622		LIGHT,PLATE-ASH TRAY			
NA01-64-622	1				
64-623		CASE'OUT',ASH TRAY			
NA01-64-623	1				
00		NA0 BLACK			

9401 NA35MH-100090  
 0A01 NA35MH-213219  
 0C01 NA35MH-220813

5520 METER HOOD

5520 -1 M METER HOOD

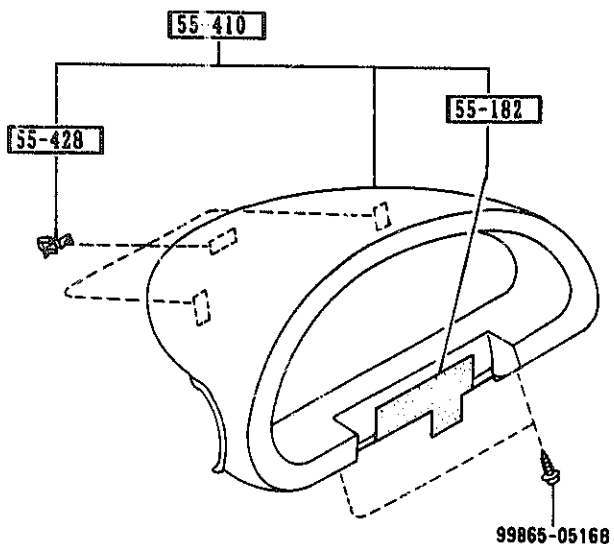

PART NO.	QTY	MODEL/RESTRICTION	MODEL/RESTRICTION	MODEL/RESTRICTION	FROM-TO
55-182		RUBBER, BLIND			
NA01-55-182	1				9609-
55-410		HOOD, METER			
NA01-55-420A	1				-9609
00		NA0 NA1 BLACK			
NA01-55-420B	1	(STD COAT BLACK/BLACK)			9609-
00		NA0 NA1 BLACK			
55-428		SPRING, METER HOOD			
GJ21-55-428	3				

9609 NA35MM-108360

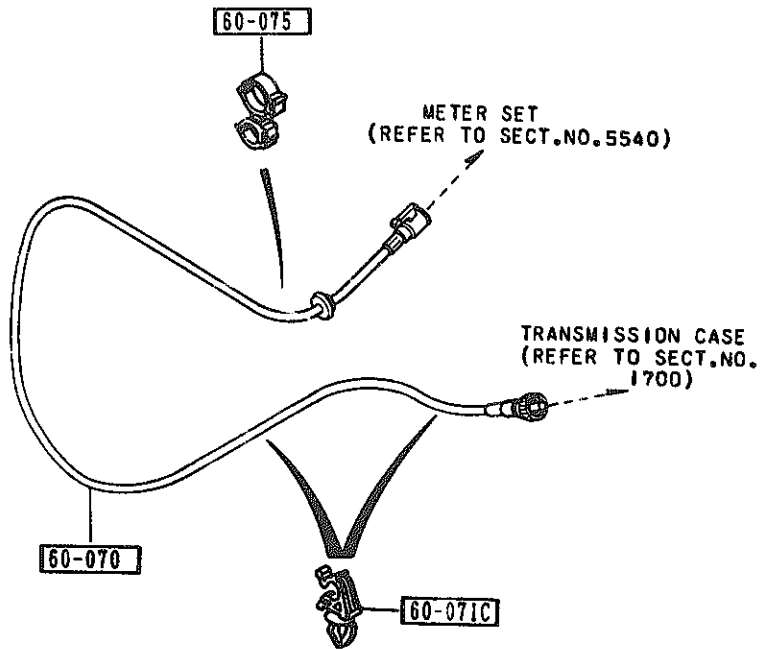

PART NO.	QTY	MODEL/RESTRICTION	MODEL/RESTRICTION	MODEL/RESTRICTION	FROM-TO
60-070		CABLE, SPEEDOMETER			
NA03-60-070	1	(AT)			
NA01-60-070A G (NA01-60-070B)	1				-9613
NA01-60-070B	1	(MT)			9613-
60-071C		CLIP			
UB40-60-071	2				-0201
NA03-60-071	2				0201-
60-075		CLIP 'A', SPEEDOMETER CABLE			
NA01-60-075	1				

9613 NA35MH-109017  
0201 NA35MH-137180

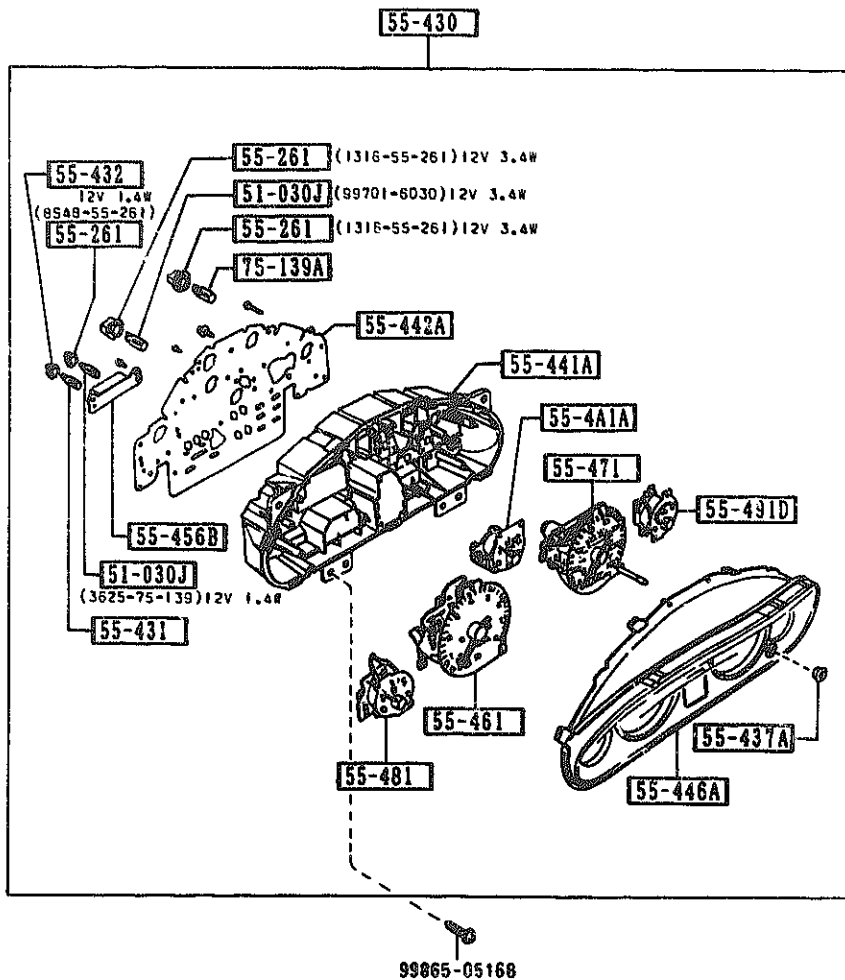

PART NO.	QTY	MODEL/RESTRICTION	MODEL/RESTRICTION	MODEL/RESTRICTION	FROM-TO
51-030J		BULB			
3625-75-139	5	12V 1.4W, FOR WARNING (MY)			
	6	(AT)			
99701-6030	3	12V 3.4W			
55-261		SOCKET			
1316-55-261	7	12V 3.4W			
8548-55-261	5	12V 1.4W BLACK (MT)			
	6	(AT)			
55-41A		METER, OIL PRESSURE			
NA01-55-4A1	1				
55-430		METER SET			
NA01-55-430A AN(NA01-55-430B)	1				-9820
NA03-55-430A A (NA03-55-430B)	1				-0701
NA01-55-430B A (NA01-55-430C)	1				9820-0701
NA01-55-430C	1	(MT)			0701-
NA03-55-430B	1	(AT)			0701-
55-431		BULB, RESISTER			
NA01-55-431	1				
55-432		SOCKET, METER SET			
NA01-55-432	1				
55-437A		GROMMET, KNOB-METER SET			
NA01-55-437	1				
55-441A		CASE, METER			
NA01-55-441	1				-9820
NA01-55-441A	1				9820-0701
NA01-55-441B	1				0701-

9820 NA35WR-128848  
0701 NA35WR-200041

5540 METER COMPONENTS

5540 -2 M METER COMPONENTS

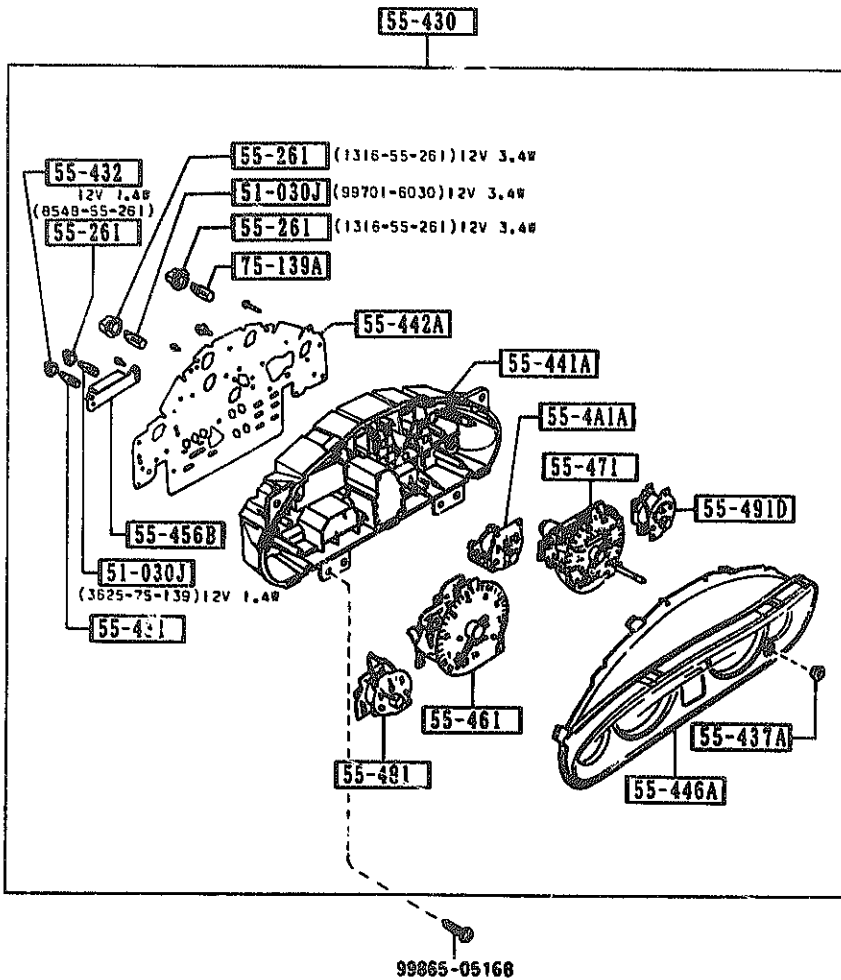

PART NO.	QTY	MODEL/RESTRICTION	MODEL/RESTRICTION	MODEL/RESTRICTION	FROM-TO
55-442A		PLATE, PRINT			
NA01-55-442	1	(MT)			-9820
NA03-55-442A G (NA03-55-442B)	1				-0701
NA01-55-442A G (NA01-55-442B)	1				9820-0701
NA01-55-442B	1	(MT)			0701-
NA03-55-442B	1	(AT)			0701-
55-446A		PLATE, WINDOW			
NA01-55-446	1				-0701
NA01-55-446A	1				0701-
55-456B		RESISTOR, METER			
NA01-55-476	1	(MT)			-9820
55-461		TACHOMETER			
NA01-55-461 G (NA01-55-461A)	1				-0701
NA03-55-461 G (NA03-55-461A)	1				-0701
NA01-55-461A	1	(MT)			0701-
NA03-55-461A	1	(AT)			0701-
55-471		SPEEDMETER			
NA01-55-471 A (NA01-55-471A)	1				-0701
NA01-55-471A	1				0701-
55-481		METER, FUEL			
NA01-55-481	1				
55-491D		METER, THERMO			
NA01-55-491	1				
75-139A		BULB			
8491-55-431	4				

9820 NA35MH-128848  
0701 NA35MH-200041

5560 DASHBOARD & RELATED PARTS

5560 -1 DASHBOARD & RELATED PARTS

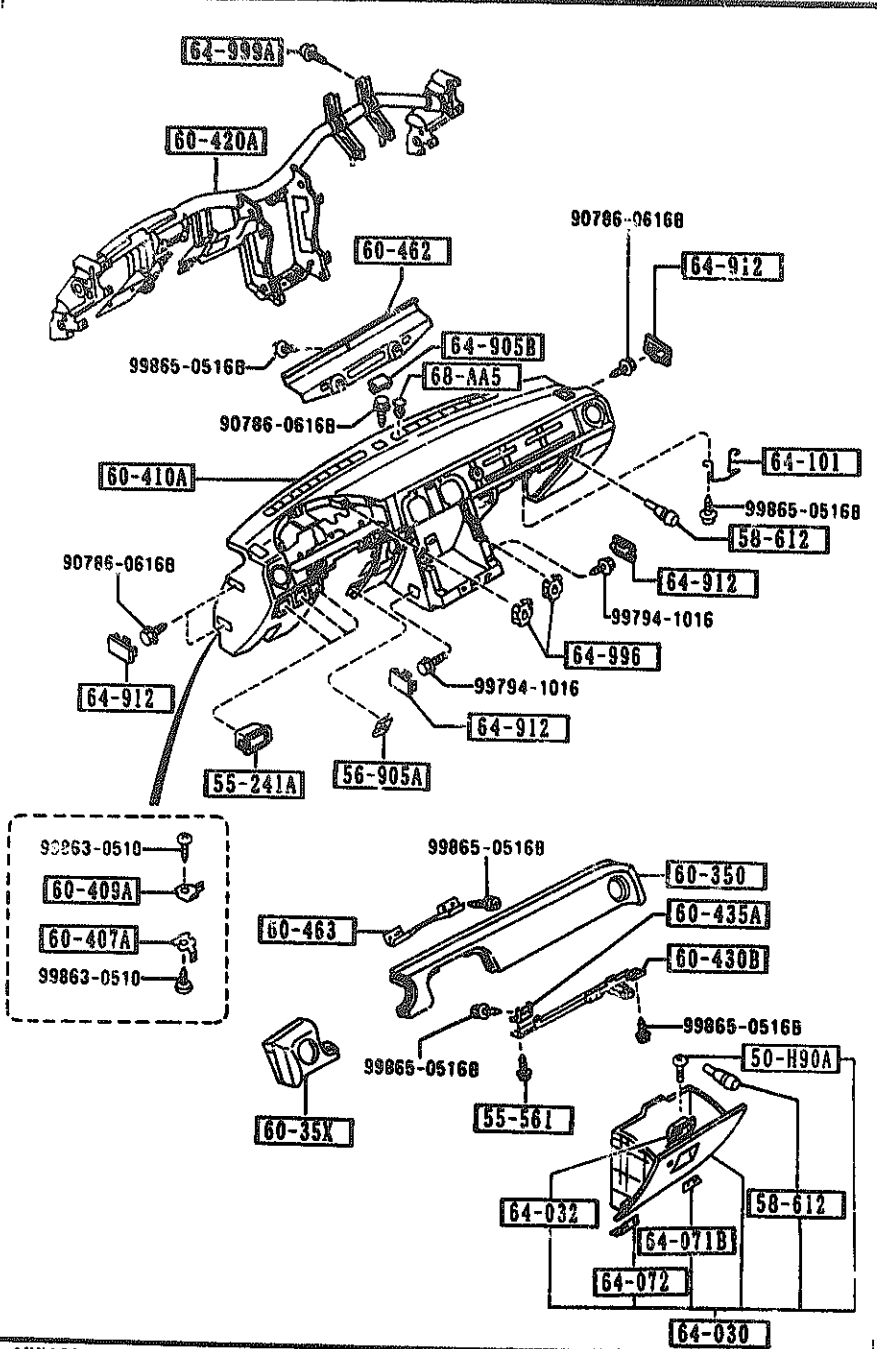

PART NO.	QTY	MODEL/RESTRICTION	MODEL/RESTRICTION	MODEL/RESTRICTION	FROM-TO
50-H90A		SCREW, MOULD-FRT WIND			
LA01-50-H98	1				9803-
55-241A		BOX, INSTRUMENT PANEL			
NA01-55-241A	3				
00		NAO NA1 BLACK			
55-561		BOLT, INST. PANEL			
B455-55-561	1				
56-905A		NUT, SPRING			
B092-60-408	4				
58-612		CUSHION, RUBBER			
B092-64-046	3				
60-35X		PAD, INSTRUMENT PANEL			
NA01-60-35X	1				
00		NAO BLACK			
60-350		PAD, CRUSH			
NA01-60-350	1				
00		NAO BLACK			
60-407A		SPRING, NO. 1			
NA01-60-407	2				
60-409A		SPRING, NO. 2			
NA01-60-409	2				
60-410A		PANEL, INSTRUMENT			
NA01-60-401B A (NA01-60-401C)	1				-9807
00		NAO BLACK			
NA01-60-401C	1	(STD COAT BLACK/BLACK)			9807-
00		NAO BLACK			
60-420A		FRAME, INST. PANEL			
NA01-60-420D	1				

9801 NA35MH-116316  
9807 NA35MH-127226

CAT. AUNA01-07

1992-02

AUNA01

219

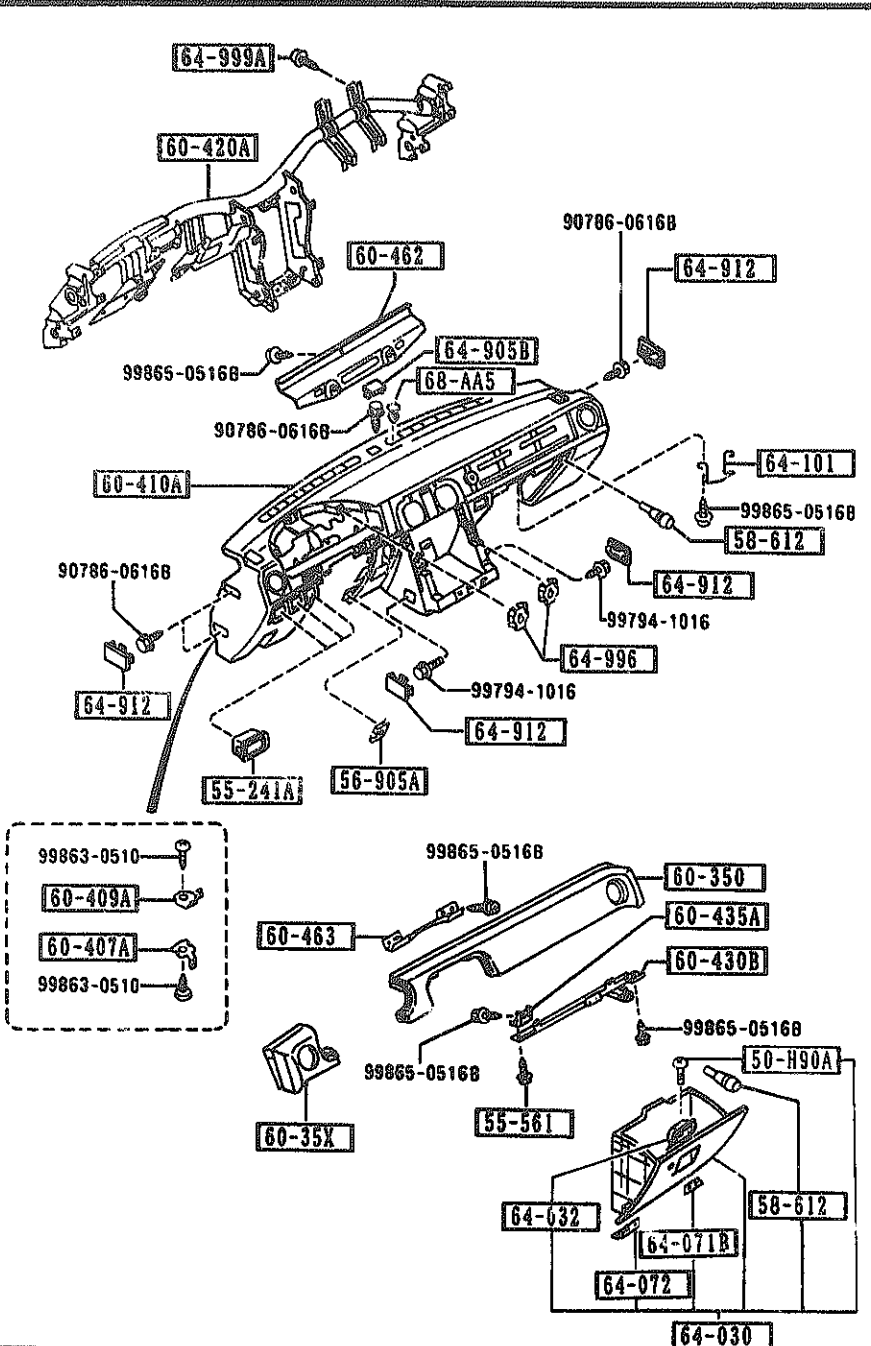

PART NO.	QTY	MODEL/RESTRICTION	MODEL/RESTRICTION	MODEL/RESTRICTION	FROM-TO
60-430B		MEMBER(R), INST. PANEL			
NA01-60-430A A (NA01-60-430B)	1				-9701
NA01-60-430B A (NA01-60-430C)	1				9701-0202
NA01-60-430C	1				0202-
60-435A		BRACKET, MEMBER			
NA01-60-435	1				
60-462		BRACKET, INST. PANEL			
NA01-60-462 A (NA01-60-462A)	1				-9801
NA01-60-462A	1				9801-
60-463		BRACKET, CRUSH PAD			
NA01-60-463	1				
64-030		BOX, GLOVE			
NA01-64-030C A (NA01-64-030D)	1				-9801
00		NAO BLACK			
NA01-64-030D	1				9801-
00		NAO BLACK			
64-032		COVER, BOX			
NA01-64-032A A (NA01-64-032B)	1				-9801
00		NAO BLACK			
NA01-64-032B	1				9801-
00		NAO BLACK			
64-071B		HINGE(R), GLOVE LID			
NA01-64-03X	1				
64-072		HINGE(L), GLOVE LID			
NA01-64-03Y	1				
64-101		STRIKER			
NA01-64-101	1				

9701 NA35MH-11399  
 9801 NA35MH-116316  
 0202 NA35MH-137399

AUNA01

CAT. AUNA01-07

1992-02

2 J 9

5560 DASHBOARD & RELATED PARTS

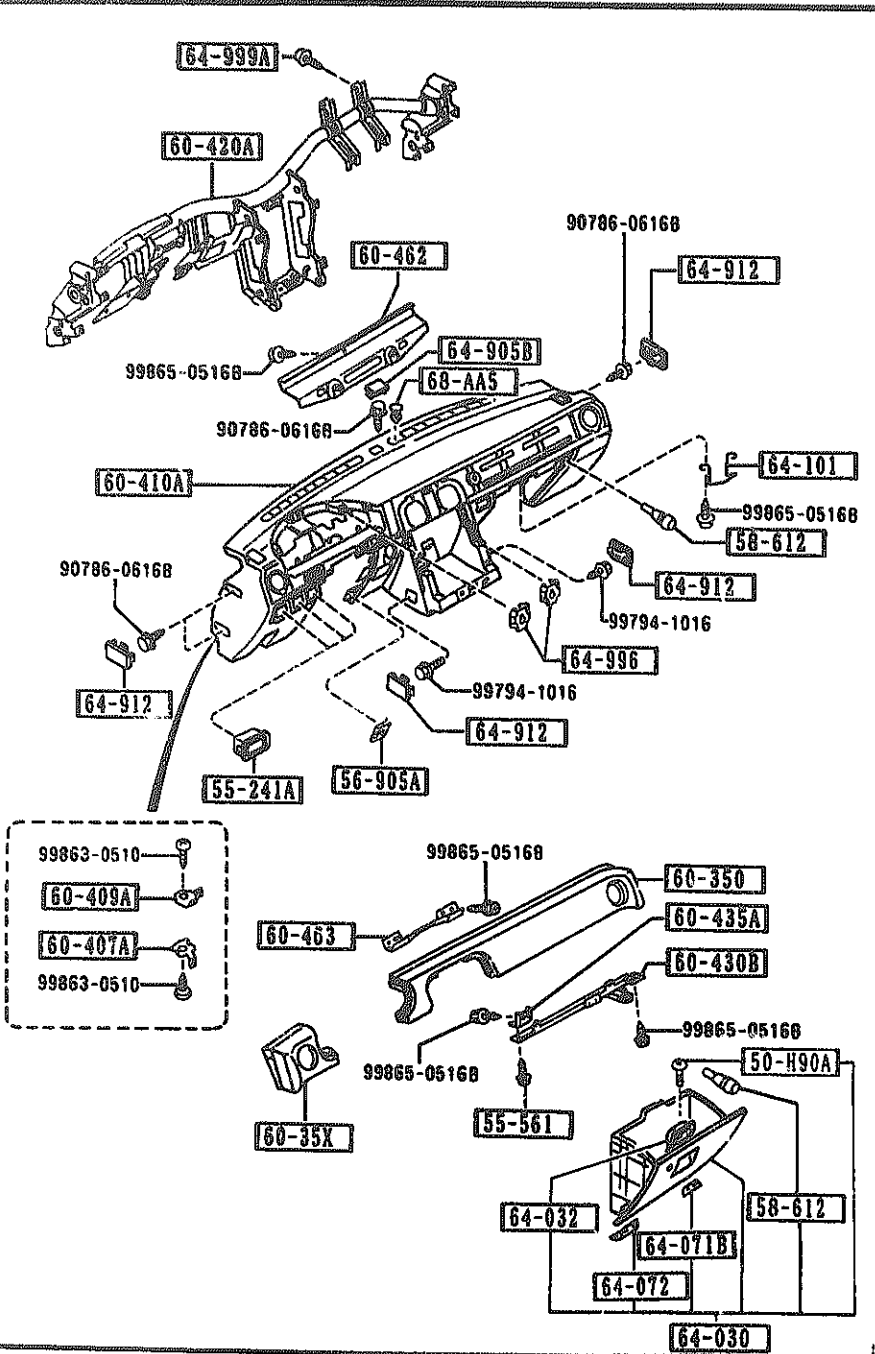

PART NO.	QTY	MODEL/RESTRICTION	MODEL/RESTRICTION	MODEL/RESTRICTION	FROM-TO
64-905B		COVER, HOLE-(C)			
NAD1-64-905	1	(STD COAT BLACK/BLACK)			
00		NAO BLACK			
64-912		COVER, SIDE			
NA01-64-912	6				
00		NAO BLACK			
64-996		NUT, EXPANSION			
GJ21-64-996	8				
64-999A		SCREW, TAPPING			
W201-64-999	37				
68-AA5		FASTENER, DOOR TRIM			
W201-68-AA5	4				
00		NAO BLACK			

AUNA01

CAT. AUNA01-07

1992-02

2-K-9



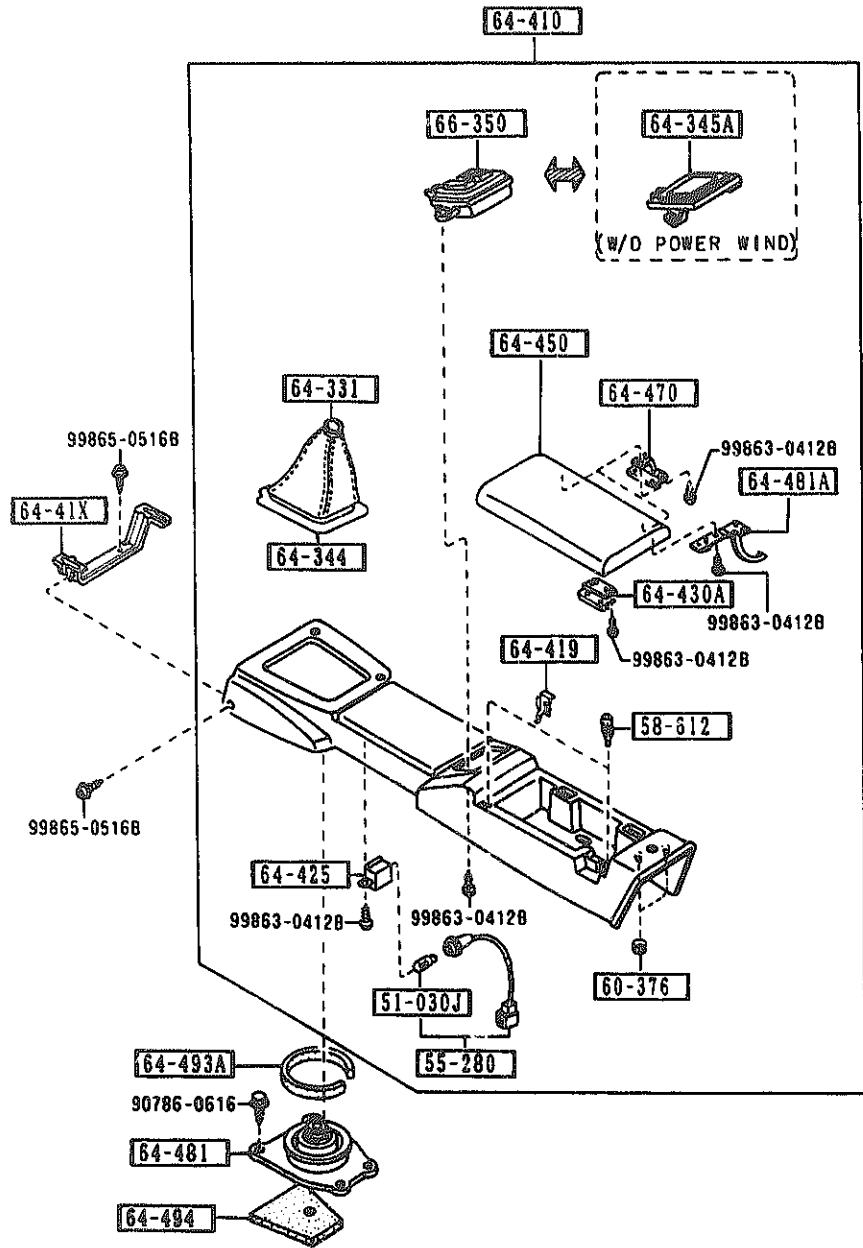

PART NO.	QTY	MODEL/RESTRICTION	MODEL/RESTRICTION	MODEL/RESTRICTION	FROM-TO
51-030J		BULB			
3625-75-139	1	12V 1.4W, FOR WARNING			
55-280		BULB & SOCKET			
NA01-55-280	1	(MT)			
NA01-55-280	1	(AT)			
NA06-55-280	1	(AT)			
58-612		CUSHION, RUBBER			
B092-64-046	2				
60-376		NUT, TOP-CRUSH PAD			
B092-60-376	2				
64-331		BOOT, CHANGE			
NA01-64-331	1	(MT)			
00		NAO BLACK			
64-344		PLATE, BACK-BOOTS RING			
NA01-64-344B	1	(MT)			
64-345A		BOX, COIN-CONSOLE			
NA01-64-437	1	BASE, (W/O POWER WIND)			
00		NAO BLACK			
64-41X		BRACKET, REAR CONSOLE			
NA01-64-416	1				
64-410		CONSOLE, REAR			
NA01-64-410B	1	BASE, (URETHANE KNOB, W/O POWER WIND.) (MT)			
00		NAO BLACK			
NA02-64-410B	1	PKG-OPT, (URETHANE KNOB, W/POWER WIND.) (MT)			
00		NAO BLACK			
NA03-64-410A	1	BASE, (URETHANE KNOB, W/O P			

-0125  
0125-

0125 NA35MM-136059

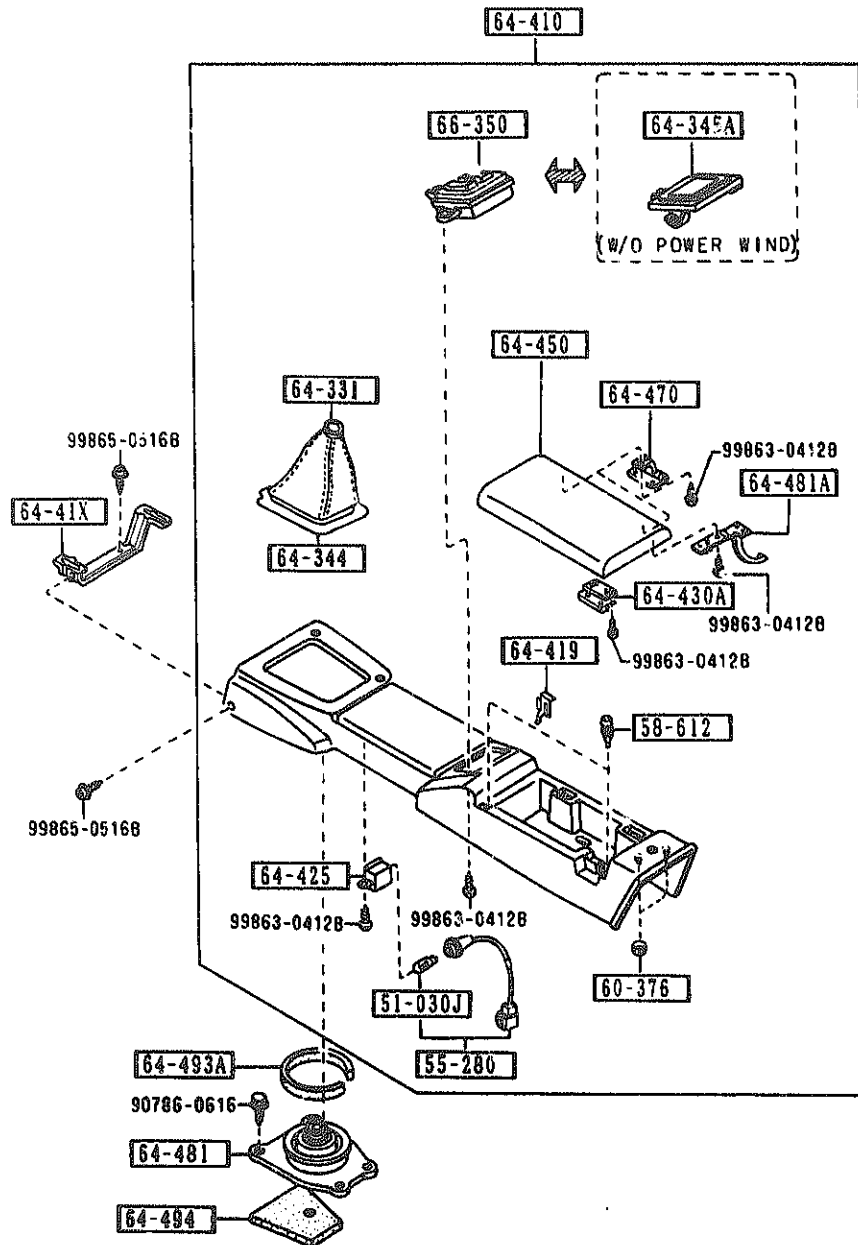

PART NO.	QTY	MODEL/RESTRICTION	MODEL/RESTRICTION	MODEL/RESTRICTION	FROM TO
CONT'D					
		OWER WIND.) (AT)			
00		NA0 BLACK			
NA06-64-410B	1	PKG-OPT, (URETHANE KNOB,W/POWER WIND.) (AT)			
00		NA0 BLACK			
		64-419			
H260-64-419	1	CLIP,HARNESS-HAND BRAKE			
		64-425			
NA01-64-414	1	CASE,LAMP			
		64-430A			
FB01-64-430	1	LOCK,CONSOLE-REAR			
		64-450			
NA01-64-450A	1	LID,CONSOLE			
00		NA0 BLACK			
		64-470			
NA01-64-45XA	2	HINGE			
00		NA0 BLACK			
		64-481			
NA01-64-481 A (NA01-64-481A)	1	INSULATOR NO.1,CHANGE			-9616
NA01-64-481A	1	(MT)			9616-
		64-481A			
NA01-64-452	1	STOPPER,CONSOLE LID			
00		NA0 NA0 NA1 BLACK			
		64-493A			
H001-64-493	1	PACK,SILENT			
		64-494			
FB01-64-495	1	PAD,CHANGE BOOT			
9616 NA35HH-109700					

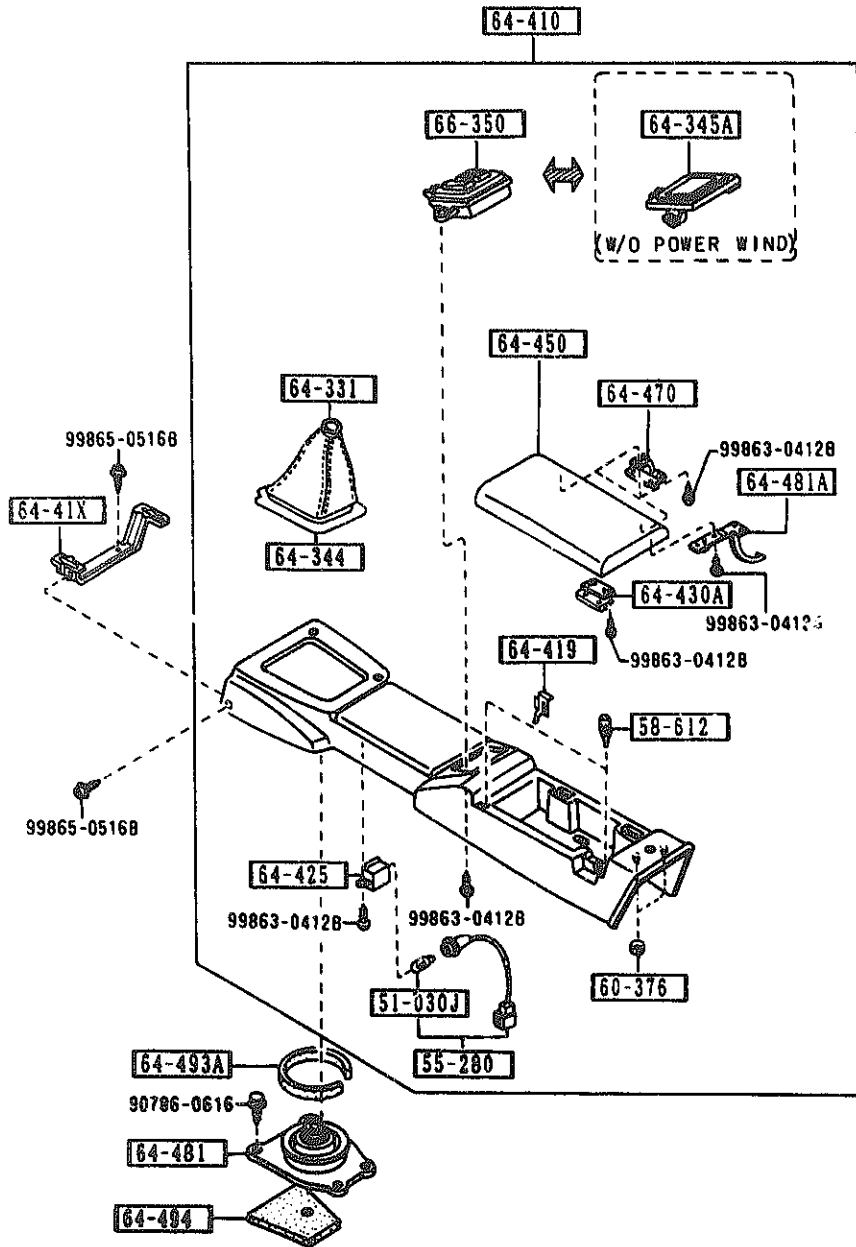

PART NO.	QTY	MODEL/RESTRICTION	MODEL/RESTRICTION	MODEL/RESTRICTION	FROM-TO
66-350		SWITCH, POWER WINDOW			
NA01-66-350A	1	PKG-OPT. V-SPECIAL, (W/POWER WIND) (MT)			
00		NA0 BLACK			
NA03-66-350	1	PKG-OPT. V-SPECIAL, (W/POWER WIND) (AT)			
00		NA0 BLACK			

AUNA01

CAT. AUNA01-07

1992-02

2 N 9

## SECTION NAME INDEX (BODY)

LO.NO	SEC.NO	SECTION NAME	LO.NO	SEC.NO	SECTION NAME	LO.NO	SEC.NO	SECTION NAME
2-C05	0900	KEY SETS	2-E12	6115	HEATER CONTROLS COMPONENTS	3-C03	7900	ACCESSORIES
2-E05	5000	FRONT BUMPER	2-F12	6120	HEATER BLOWER COMPONENTS			
2-H05	5010	REAR BUMPER	2-G12	6130	AIR CONDITIONER			
2-J05	5030	WINDOW MOULDING & COWL GRILLES	2-K12	6135	O RING SET, PIPING			
2-L05	5100	HEAD LAMPS	2-L12	6140	COMPRESSOR COMPONENTS (AIR CON DITIONER)			
2-M05	5103	HEAD LAMP RETRACTORS	2-N12	6150	COOLING UNIT (AIR CONDITIONER)			
2-D06	5105	FRONT COMBINATION LAMPS	2-C13	6300	WINDOW GLASSES			
2-F06	5110	REAR COMBINATION LAMPS	2-D13	6330	SUNROOF			
2-I06	5120	LICENSE LAMPS	2-M13	6600	SWITCHES & RELAYS (ENGINE)			
2-J06	5180	REAR FINISHER	2-D14	6610	DASHBOARD SWITCHES			
2-L06	5230	BONNET	2-E14	6611	COMBINATION SWITCH			
2-N06	5260	TRUNK LID	2-F14	6630	RELAYS & UNIT (BODY)			
2-D07	5310	BODY PANELS (FRONT)	2-G14	6635	DOOR SWITCH & HORNS			
2-E07	5320	BODY PANELS (FENDER & WHEEL AP RON)	2-H14	6640	AUTO CRUISE CONTROL SYSTEM			
2-H07	5330	BODY PANELS (DASH & COWL PANEL )	2-I14	6680	AUDIO SYSTEMS (RADIO & TAPE DE CK)			
2-I07	5340	BODY PANELS (SIDE)	2-K14	6682	AUDIO SYSTEMS (ANTENNA & SPEAK ER)			
2-C08	5370	BODY PANELS (FLOOR)	2-L14	6700	WIRING HARNESSSES(FRONT & REAR )			
2-F08	5380	FLOOR ATTACHMENTS (HOLE COVERS )	2-N14	6701	WIRING HARNESSSES(ENGINE & T/MI SSION)			
2-G08	5390	FLOOR ATTACHMENTS	2-D15	6702	WIRING HARNESSSES(DASHBOARD)			
2-C09	5500	DASHBOARD EQUIPMENTS	2-E15	6703	WIRING HARNESSSES(DOOR, FLOOR/CE ILING)			
2-E09	5520	METER HOOD	2-F15	6704	WIRING HARNESS CLAMPS			
2-F09	5530	SPEEDOMETER CABLE	2-I15	6720	WINDSHIELD WASHER			
2-G09	5540	METER COMPONENTS	2-K15	6730	WINDSHIELD WIPERS			
2-I09	5560	DASHBOARD & RELATED PARTS	2-M15	6740	WIPER MOTOR COMPONENTS(FRONT)			
2-L09	5570	CONSOLE	2-N15	6820	FRONT HEADER TRIM & PILLAR TRI MS			
2-C10	5580	VENTILATUR	2-E16	6840	TRIMS & SCUFF PLATES			
2-D10	5700	SEATS	2-G16	6870	FLOOR MATS & PADS			
2-K10	5790	SEAT BELTS	2-H16	6900	SERVICE TOOLS			
2-L10	5800	FRONT DOORS	2-J16	6930	VISORS, ASSIST HANDLES & MIRROR S			
2-C11	5830	FRONT DOOR MECHANISMS	2-L16	7250	CAUTION PLATES & LABELS			
2-F11	5840	FRONT DOOR TRIMS & RELATED PAR TS			QUARTER WINDOW & TRIMS			
2-C12	6100	HEATER						
2-D12	6110	HEATER UNIT COMPONENTS						

CATLOG-NO= AUNA01-07

DATE. 1992-02

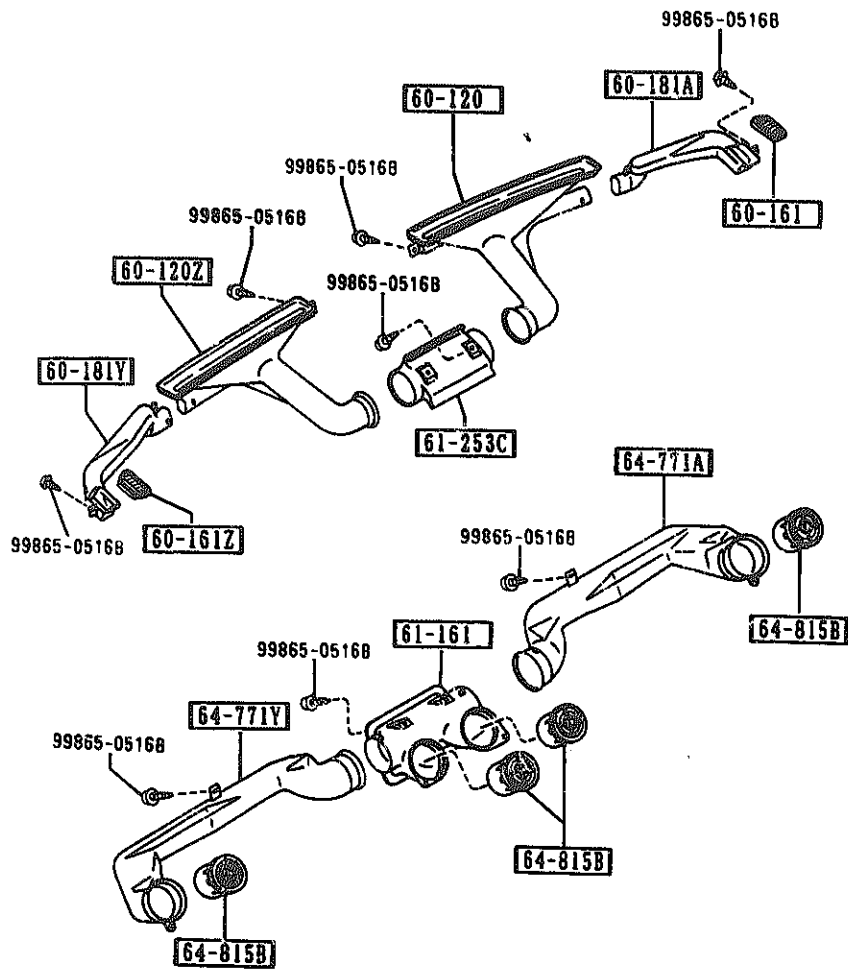

PART NO.	QTY	MODEL/RESTRICTION	MODEL/RESTRICTION	MODEL/RESTRICTION	FROM-TO
60-120		NOZZLE(R), DEFROSTER			
NA01-60-121	1				
60-120Z		NOZZLE(L), DEFROSTER			
NA01-60-141	1				
60-161		GRILLE(R), DEMISTER			
NA01-60-161	1	(STD COAT BLACK/BLACK)			
00		NA0 BLACK			
60-161Z		GRILLE(L), DEMISTER			
NA01-60-171	1	(STD COAT BLACK/BLACK)			
00		NA0 BLACK			
60-181A		DUCT(R), SIDE DEMIST.			
NA01-60-183	1				
60-181Y		DUCT(L), SIDE DEMIST.			
NA01-60-193	1				
61-161		DUCT, CENTER			
NA01-61-161	1				
61-253C		HOSE(C), DEFROSTER			
NA01-61-253	1				
64-771A		DUCT NO. 1 (R)			
NA01-64-741	1				
64-771Y		DUCT NO. 1 (L)			
NA01-64-841	1				
64-815B		LOUVER, VENTILATOR			
NA01-64-81X	6				
00		NA0 BLACK			

(THIS ILLUSTRATION CONSISTS OF 2 PAGES)

(THIS ILLUSTRATION CONSISTS OF 2 PAGES)

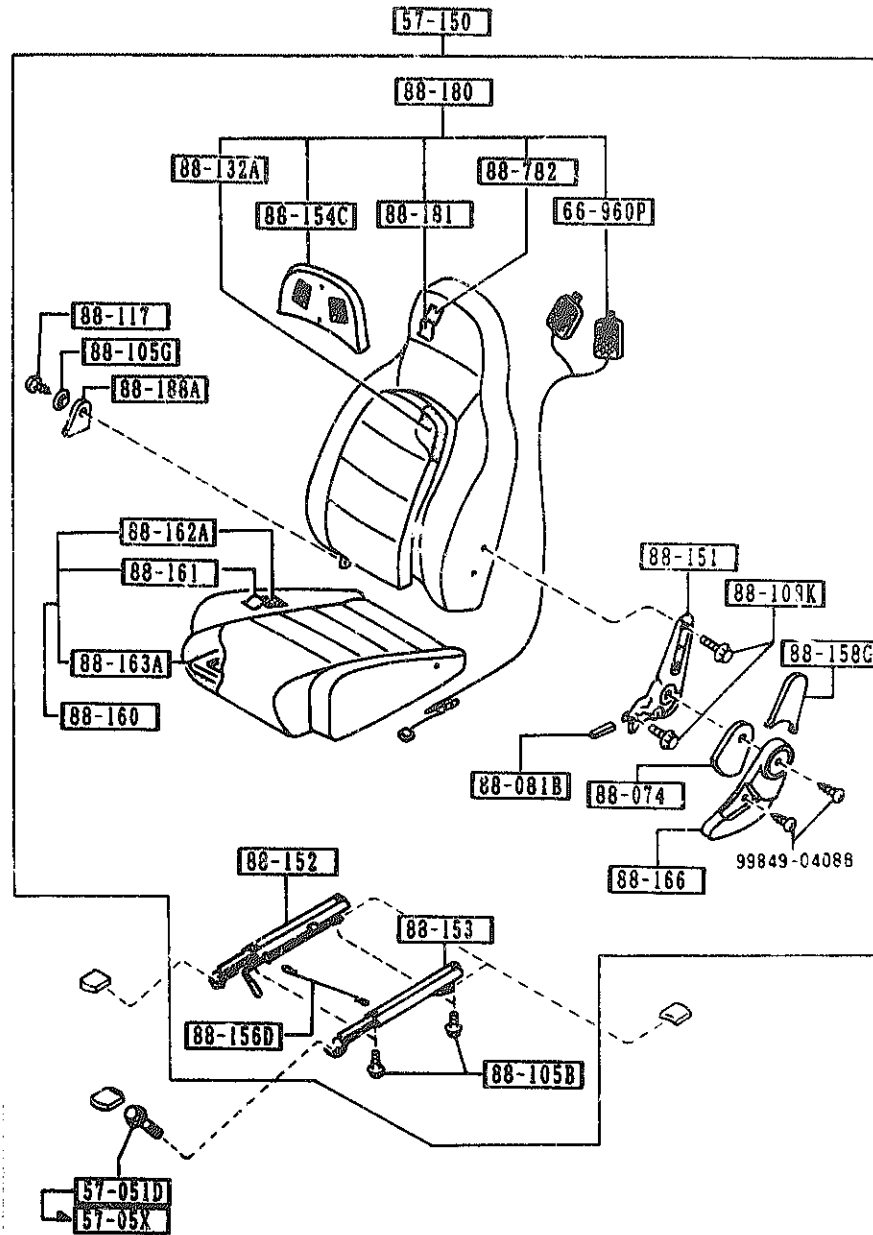
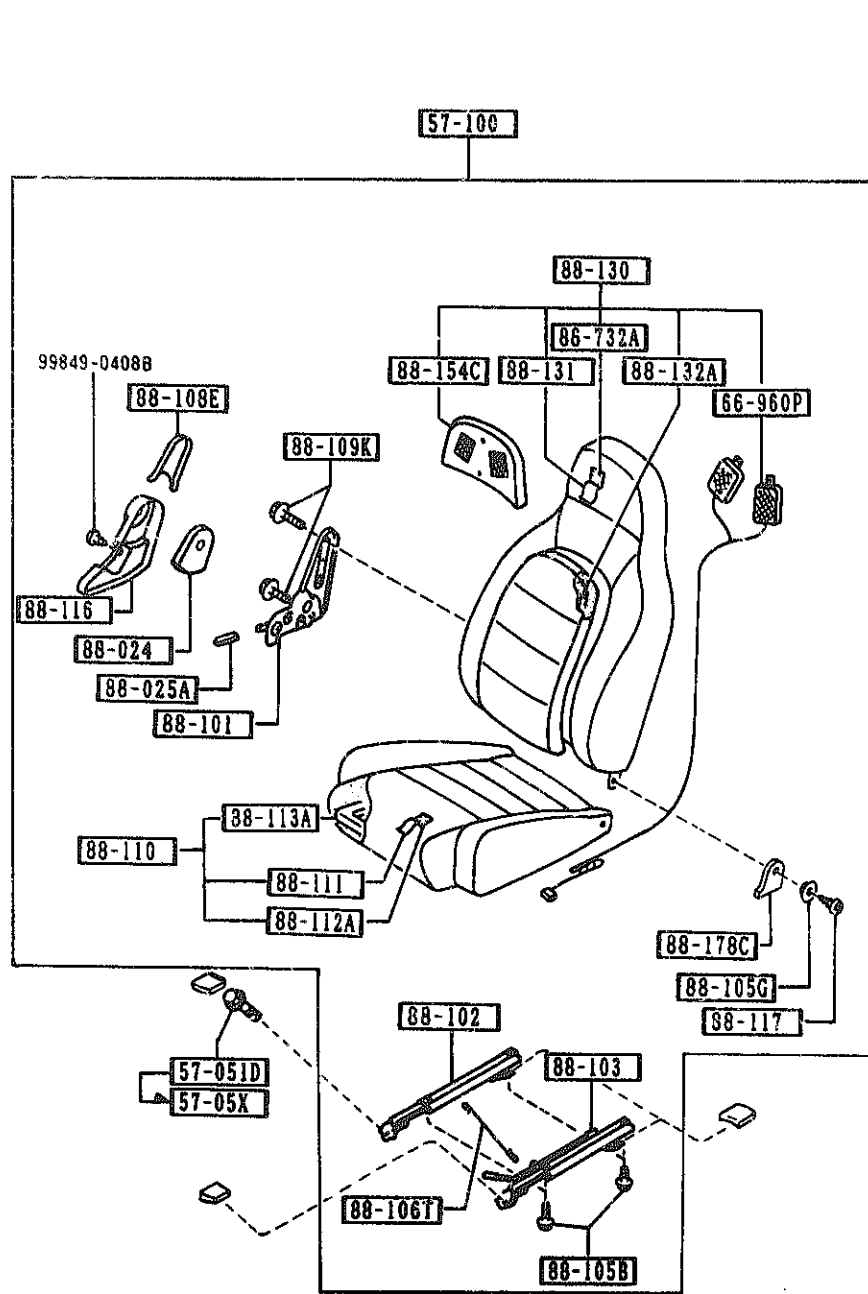

(THIS ILLUSTRATION CONSISTS OF 2 PAGES)

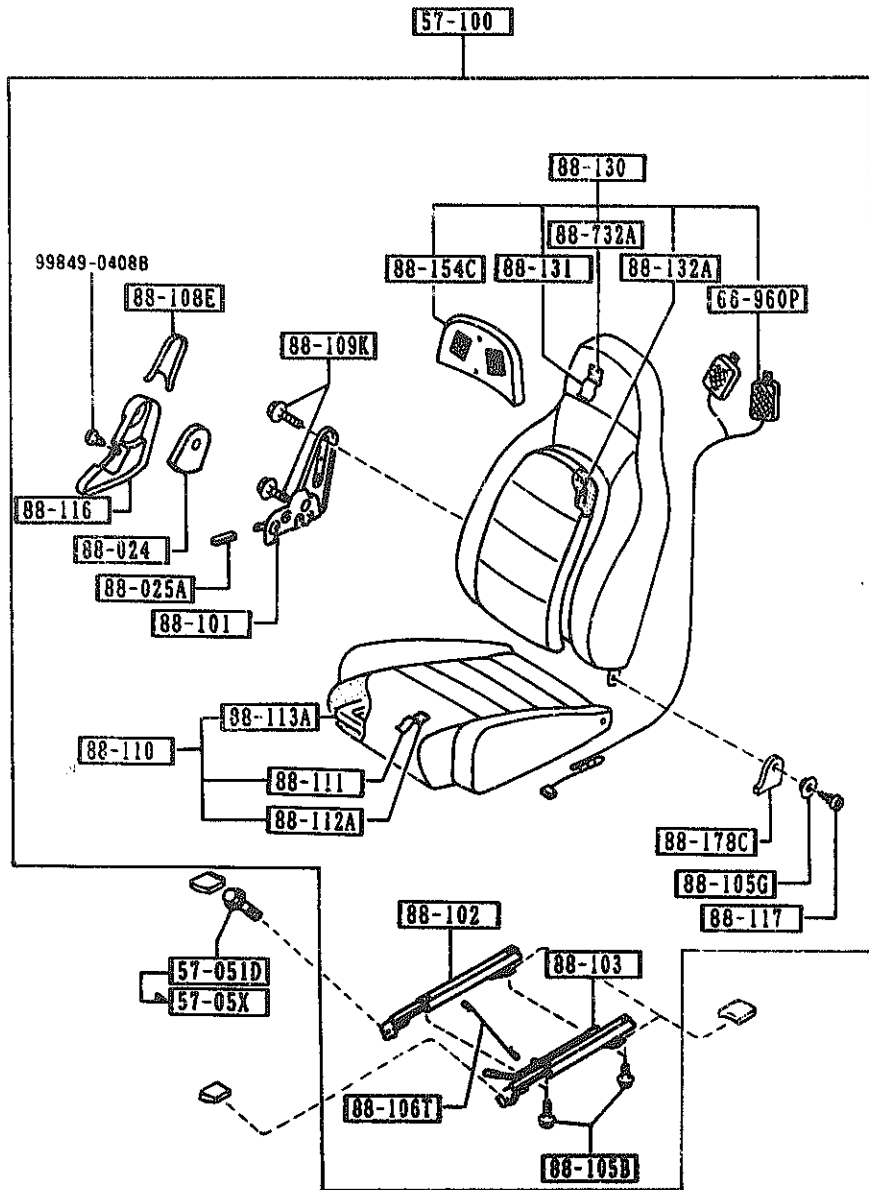

PART NO.	QTY	MODEL/RESTRICTION	MODEL/RESTRICTION	MODEL/RESTRICTION	FROM-TO
57-05X 8455-57-05X	8	BOLT, LINK			9401-
57-051D U840-57-05X	8	BOLT, SET			-9401
57-100 NA01-57-100B A (NA01-57-100D)	1	SEAT(R), FRONT			-9701
00		NAO BLACK			-9701
NA02-57-100B A (NA02-57-100D)	1	NAO BLACK			9701-0201
00		NAO BLACK			9701-0201
NA01-57-100D A (NA01-57-100E)	1	NAO BLACK			0201-0601
00		NAO BLACK			0201-0601
NA02-57-100D A (NA02-57-100E)	1	NAO BLACK			0601-
00		NAO BLACK			0601-
NA01-57-100E A (NA01-57-100F)	1	BASE, (CLOTH, W/O HEAD SPK.)			0601-
00		NAO BLACK			0601-
NA02-57-100E A (NA02-57-100F)	1	PKG-OPT, (CLOTH, W/HEAD SPK.)			-9701
00		NAO BLACK			-9701
57-150 NA01-57-150B A (NA01-57-150D)	1	SEAT(L), FRONT			9701-0201
00		NAO BLACK			
NA02-57-150B A (NA02-57-150D)	1	NAO BLACK			
00		NAO BLACK			
NA01-57-150D A (NA01-57-150E)	1	NAO BLACK			
9401 NA35MM-100090 9701 NA35MM-111969 0201 NA35MM-137180 0601 NA35MM-154752					

(THIS ILLUSTRATION CONSISTS OF 2 PAGES)

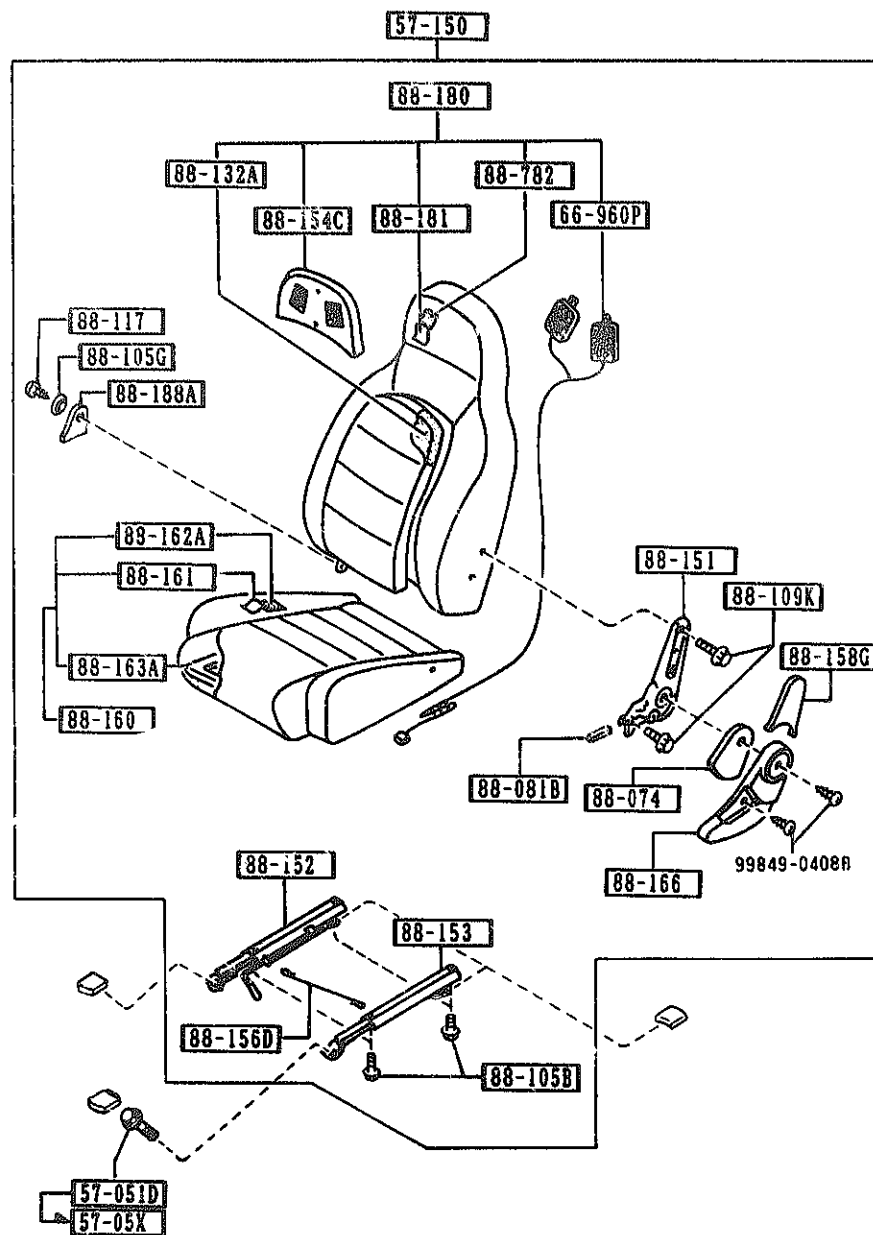

PART NO.	QTY	MODEL/RESTRICTION	MODEL/RESTRICTION	MODEL/RESTRICTION	FROM-TO
CONT'D					
00		NAO BLACK			
NA02-57-150D A (NA02-57-150E)	1				9701-0201
00		NAO BLACK			
NA01-57-150E A (NA01-57-150F)	1				0201-0601
00		NAO BLACK			
NA02-57-150E A (NA02-57-150F)	1				0201-0601
00		NAO BLACK			
NA01-57-150F	1	BASE, (CLOTH,W/O HEAD SPK.)			0601-
00		NAO BLACK			
NA02-57-150F	1	PKG-OPT, (CLOTH,W/HEAD SPK.)			0601-
00		NAO BLACK			
66-960P		SPEAKER,PILLOW-SEAT			
NA04-66-960A	2	PKG-OPT, (W/HEAD SPEAKER)			
88-024		PROTR(R),SEAT BELT			
NA01-88-033	1				
88-025A		KNOB(R),KNUCKLE			
NA01-88-034	1				
00		NAO BLACK			
88-074		PROTR(L),SEAT BELT			
NA01-88-083	1				
88-081B		KNOB(L),KNUCKLE			
NA01-88-084	1				
00		NAO BLACK			
88-101		KNUCKLE(R),RECLINING			
NA01-88-101 A (NA01-88-101A)	1				-0601
NA01-88-101A	1				0601-
9701 NA35WH-111949					
0201 NA35WH-137180					
0601 NA35WH-154752					



(THIS ILLUSTRATION CONSISTS OF 2 PAGES)

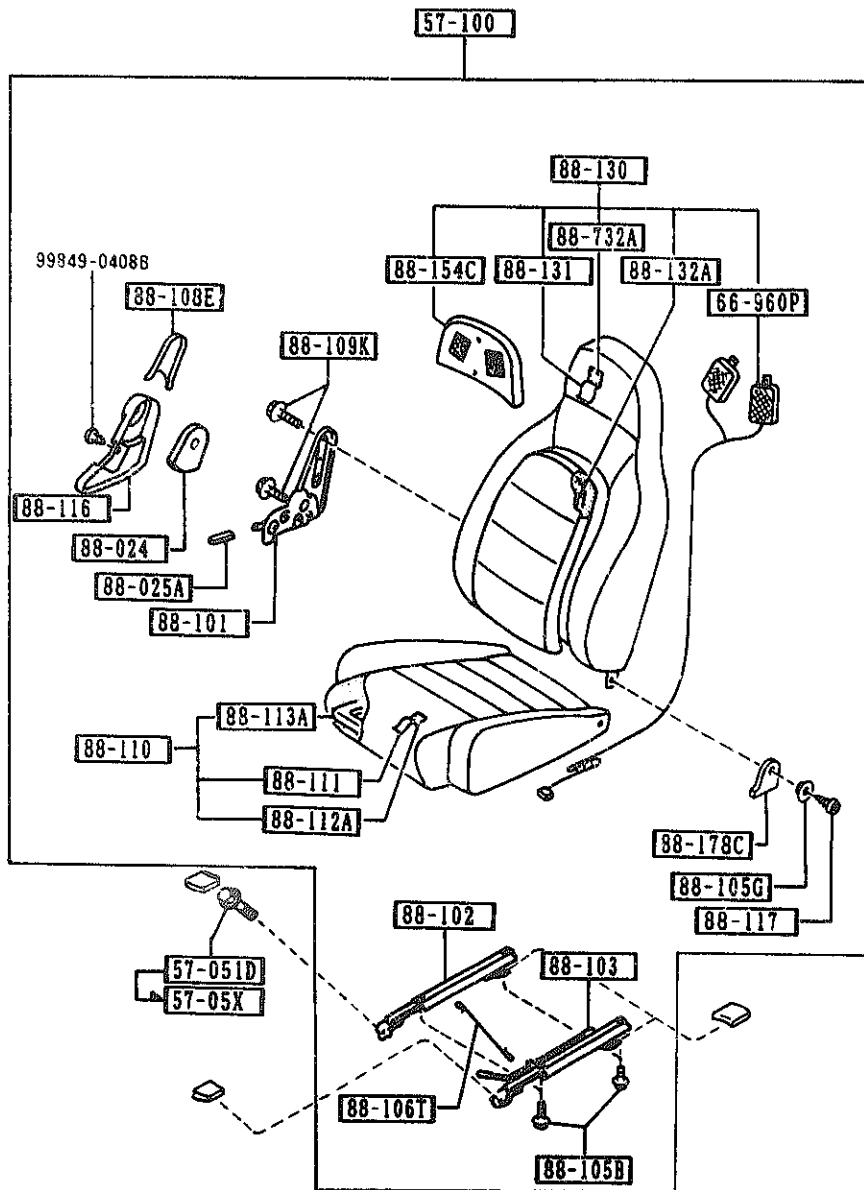

PART NO.	QTY	MODEL/RESTRICTION	MODEL/RESTRICTION	MODEL/RESTRICTION	FROM-TO
88-102		ADJUSTER, NO. 1			
NA01-88-102 A (NA01-88-102A)	1				-0201
NA01-88-102A	1				0201-
88-103		ADJUSTER, NO. 2			
NA01-88-103 A (NA01-88-103A)	1				-0201
NA01-88-103A	1				0201-
88-105B		BOLT, LINK			
H260-88-105	8				
88-105G		BUSH, HINGE			
H260-88-108	2				
02		NA0 BLACK			
88-106T		WIRE, CONNECT			
NA01-88-106	1				
88-108E		COVER(R), SEAT BACK			
NA01-88-036	1				
00		NA0 BLACK			
88-109K		SCREW, KNUCKLE			
H260-88-109	8				
88-110		CUSHION(R), FRT SEAT			
NA01-88-110	1	BASE, PKG-OPT, (CLOTH)			
00		NA0 BLACK			
88-111		TRIM(R), SEAT CUSHION			
NA01-88-111	1	BASE, PKG-OPT, (CLOTH)			
00		NA0 BLACK			
88-112A		PAD(R), CUSHION-FRT			
NA01-88-112	1				
88-113A		FRAME(R), CUSHION-FRT			

0201 NA35WH-137180

(THIS ILLUSTRATION CONSISTS OF 2 PAGES)

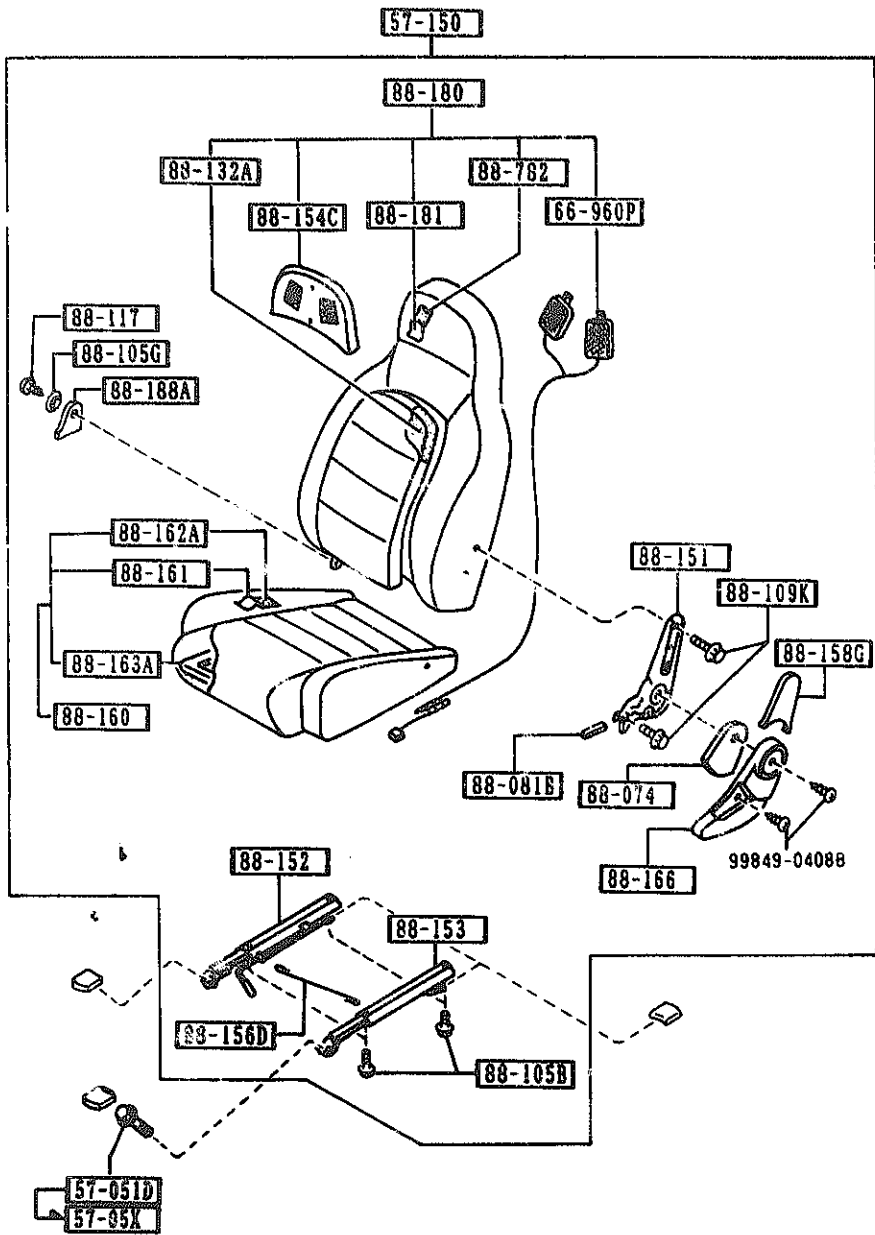

PART NO.	QTY	MODEL/RESTRICTION	MODEL/RESTRICTION	MODEL/RESTRICTION	FROM-TO
CONT'D					
NA01-88-113	1				
88-116		COVER(R), KNUCKLE			
NA01-88-031	1				
00		NA0 BLACK			
88-117		SCREW, KNUCKLE			
H260-68-107	2				
88-130		BACK(R), FRONT SEAT			
NA01-88-130	1	BASE, (CLOTH, W/O HEAD SPK.)			
00		NA0 BLACK			
NA02-88-130	1	PKG-OPT, (CLOTH, W/HEAD SPK.)			
00		NA0 BLACK			
88-131		TRIM(R), SEAT BACK			
NA01-88-131	1	BASE, PKG-OPT, (CLOTH)			
00		NA0 BLACK			
88-132A		PAD(R), BACK-FRT			
NA01-88-132	2				
88-151		KNUCKLE(L), RECLINING			
NA01-88-151	1				-0601
A (NA01-88-151A)					0601-
NA01-88-151A	1				
88-152		ADJUSTER NO.3			
NA01-88-152	1				-0201
A (NA01-88-152A)					0201-
NA01-88-152A	1				
88-153		ADJUSTER NO.4			
NA01-88-153	1				-0201
A (NA01-88-153A)					0201-
NA01-88-153A	1				
88-154C		COVER, HEAD REST			

0201 NA35WH-137180  
0601 NA35WH-154752

(THIS ILLUSTRATION CONSISTS OF 2 PAGES)

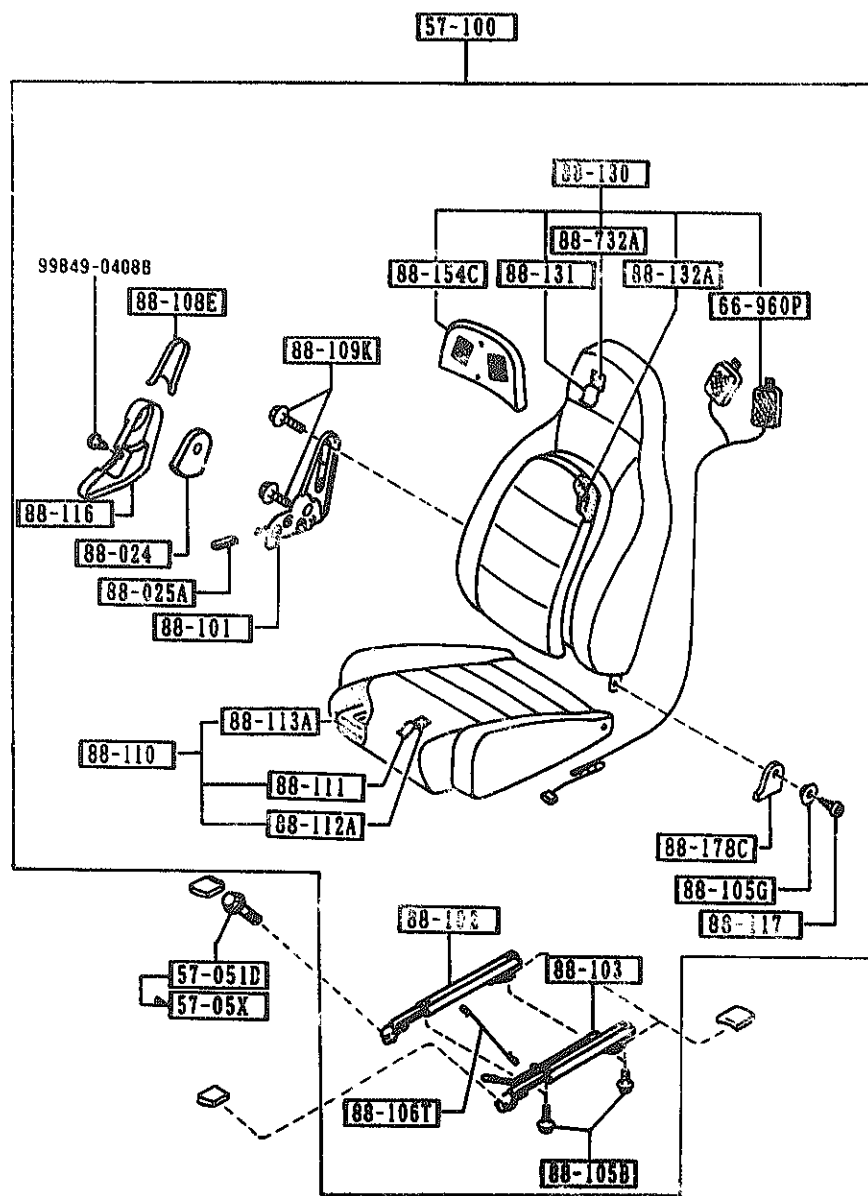

PART NO.	QTY	MODFL/RESTRICTION	MODEL/RESYRICTION	MODEL/RESTRICTION	FROM-TO
CONT'D					
NA01-88-137	2				
88-156D		WIRE,CONNECT			
NA01-88-156	1				
88-158D		COVER(L),SEAT BACK			
NA01-88-086	1				
00		NA0 BLACK			
88-160		CUSHION(L),FRT SEAT			
NA01-88-160	1	BASE, PKG-OPT, (CLOTH)			
00		NA0 BLACK			
88-161		TRIM(L),SEAT CUSHION			
NA01-88-161	1	BASE, PKG-OPT, (CLOTH)			
00		NA0 BLACK			
88-162A		PAD(L),CUSHION-FRT			
NA01-88-162	1	BASE, PKG-OPT, (CLOTH)			
88-163A		FRAME(L),CUSHION-FRT			
NA01-88-163	1				
88-166		COVER(L),KNUCKLE			
NA01-88-081	1				
00		NA0 BLACK			
88-178C		COVER(R),HINGE			
NA01-88-035	1				
00		NA0 BLACK			
88-180		BACK(L),FRONT SEAT			
NA01-88-180	1	BASE, (CLOTH,W/O HEAD SPK.)			
00		NA0 BLACK			
NA02-88-180	1	PKG-OPT, (CLOTH,W/HEAD SPK.)			
00		NA0 BLACK			

(THIS ILLUSTRATION CONSISTS OF 2 PAGES)

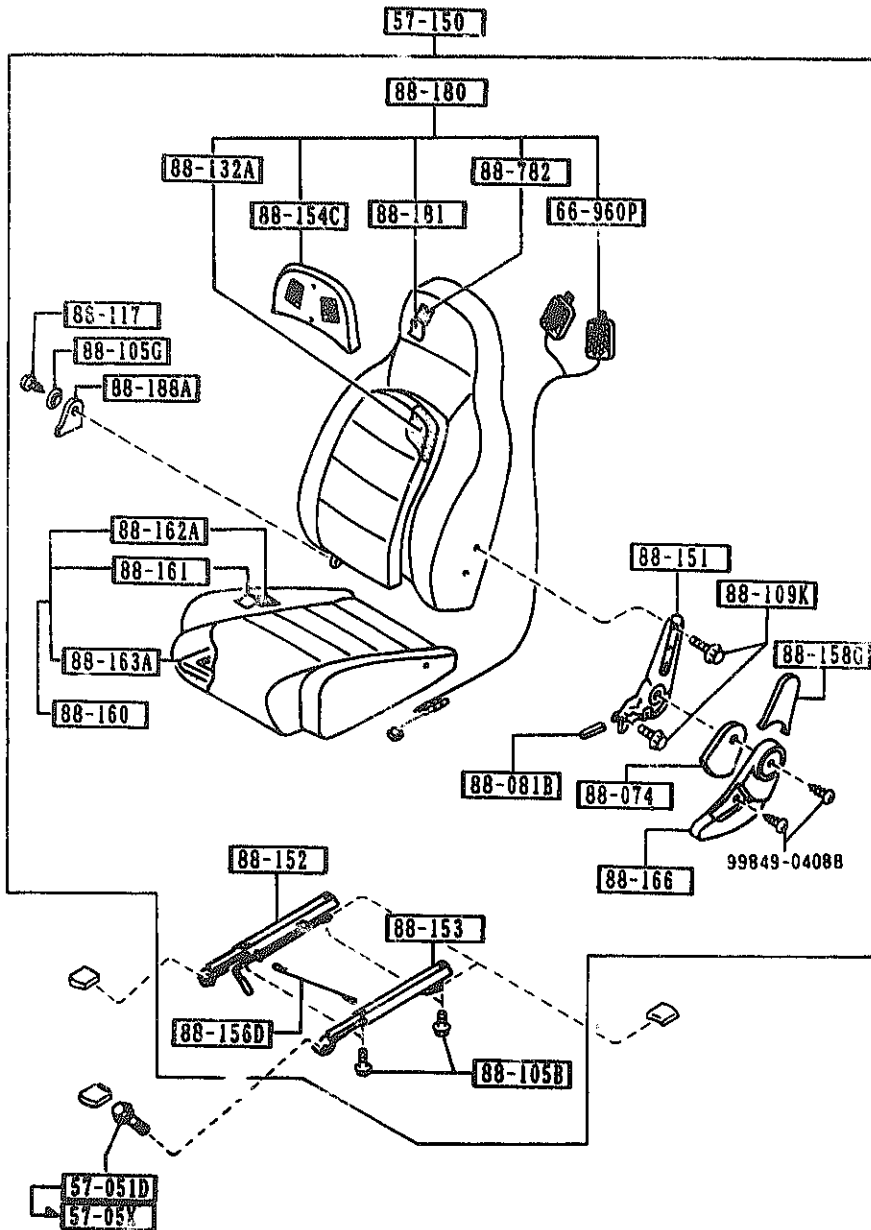

PART NO.	QTY	MODEL/RESTRICTION	MODEL/RESTRICTION	MODEL/RESTRICTION	FROM-10
88-181		TRIM(L), SEAT BACK			
NA01-88-181	1	BASE, PKG-OPT, (CLOTH)			
00		NA0 BLACK			
88-188A		COVER(L), HINGE			
NA01-88-085	1				
00		NA0 BLACK			
88-732A		PAD'B'(R), BACK-FRT			
NA01-88-732	1				
88-782		PAD'B'(L), BACK-FRT			
NA01-88-782	1				

5790 SEAT BELTS

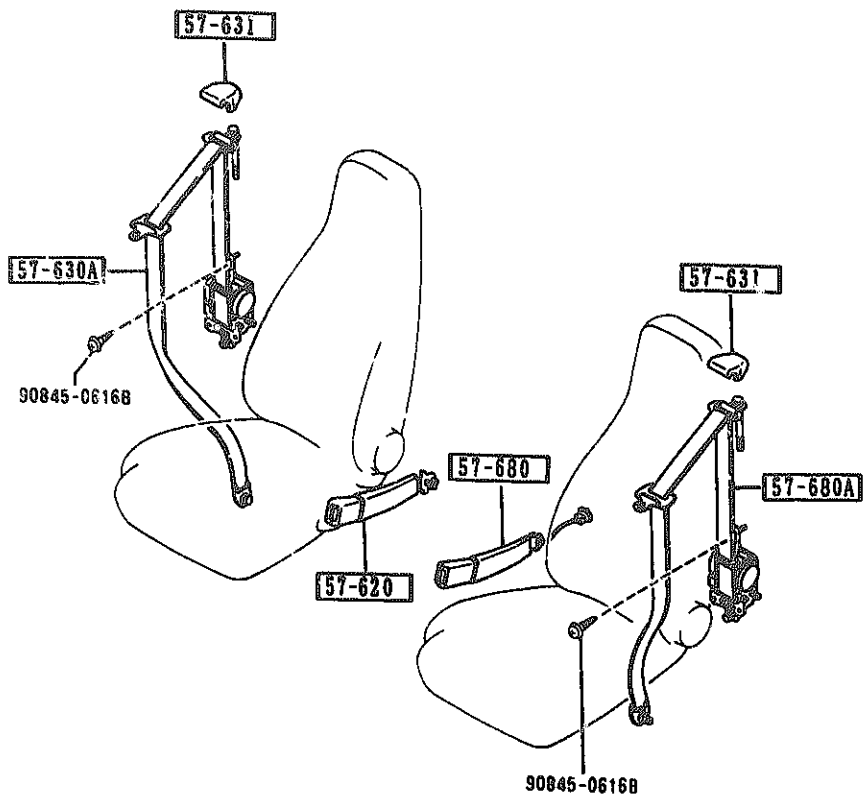

PART NO.	QTY	MODEL/RESTRICTION	MODEL/RESTRICTION	MODEL/RESTRICTION	FROM-TO
57-620	1	BELT'A', FRONT SEAT			
NA01-57-620					
00		NA0 BLACK			
57-630A	1	BELT'B'(R), FRT SEAT			
NA01-57-630C					
00		NA0 BLACK			
57-631	2	COVER, ANCHOR			
NA01-57-631B					
00		NA0 BLACK			
57-680	1	BELT'A', FRONT SEAT			
NA01-57-680					
00		NA0 NA1 BLACK			
57-680A	1	BELT'B'(L), FRT SEAT			
NA01-57-690A		(W/AIR BAG)			
00		NA0 BLACK			
NA07-57-690	1	(W/O AIR BAG)			0701-
00		NA0 BLACK			

0701 NA35MR-200041

AUNA01

CAT. AUNA01-07

1992-02

2-K10

5800 FRONT DOORS

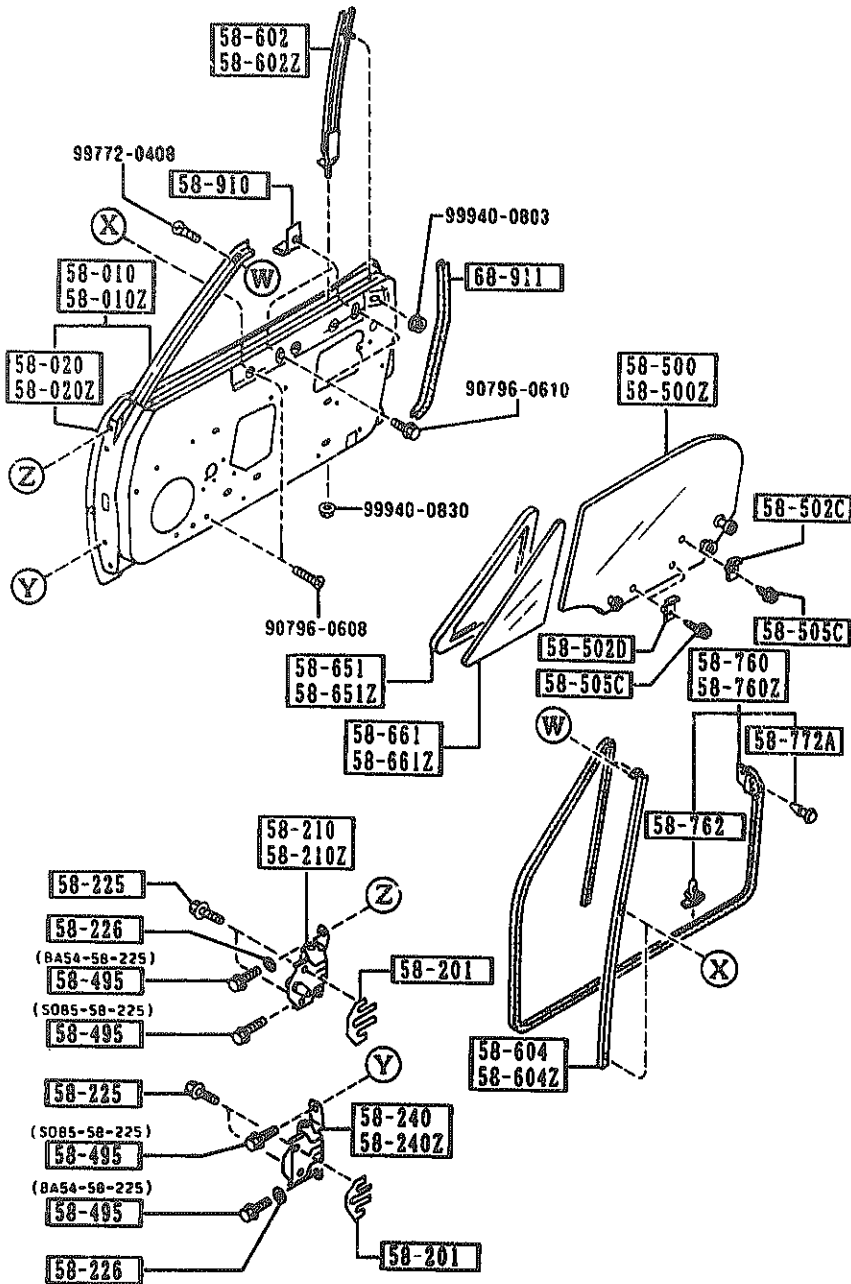

PART NO.	QTY	MODEL/RESTRICTION	MODEL/RESTRICTION	MODEL/RESTRICTION	FROM-TO
58-010		BODY(R), FRONT DOOR			
NAY1-58-020	1				
58-010Z		BODY(L), FRONT DOOR			
NAY1-59-020	1				
58-020		PANEL(R), OUT.-FRT DOOR			-9413
NA01-58-030 AN(NA01-58-030A)	1				9413-
NA01-58-030A	1				
58-020Z		PANEL(L), OUT.-FRT DOOR			-9413
NA01-59-030 AN(NA01-59-030A)	1				9413-
NA01-59-030A	1				
58-201		SWIM, HINGE-DOOR			-9901
B092-58-201 AN(B092-58-201A)	4				9901-
B092-58-201A	4				
58-210		HINGE(R), DOOR-UPPER			
FB01-58-210	1				
58-210Z		HINGE(L), DOOR-UPPER			
FB01-59-210	1				
58-225		BOLT, SETTING-HINGE LOWER			-9510
B455-58-225	8				9510-
58-226		WASHER, SETTING			
BA56-72-226	4				
GJ21-58-226	4				
58-240		HINGE(R), DOOR-LOWER			
B156-58-240	1				
58-240Z		HINGE(L), DOOR-LOWER			
B156-59-240	1				
58-495		BOLT, SET			

9413 NA35MM-100500  
 9510 NA35MM-102968  
 9901 NA35MM-119257

2-L10

5800 FRONT DOORS

5800 -2 FRONT DOORS

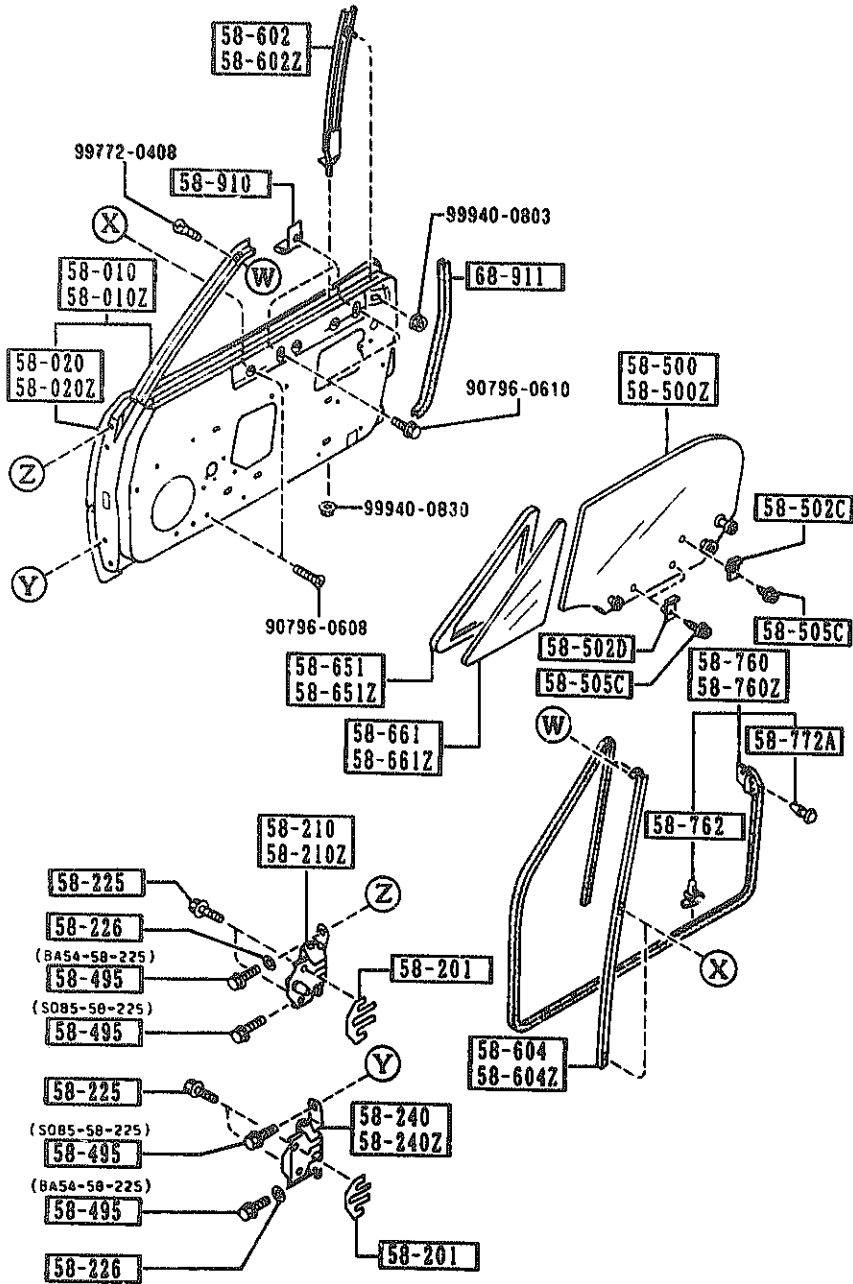

PART NO.	QTY	MODEL/RESTRICTION	MODEL/RESTRICTION	MODEL/RESTRICTION	FROM TO
CONT'D					
BA54-58-225	4				
SO85-58-225	4				
58-500		GLASS(R), DOOR-FRT			
NA01-58-510	1				
58-500Z		GLASS(L), DOOR-FRT			
NA01-59-510	1				
58-502C		GROMMET, SCREW			
B235-58-502	2				
58-502D		GROMMET, SCREW-DOOR GLASS			
UB39-58-502A	4				
58-505C		SCREW, WINDOW REGULATOR			
B092-58-505	6				
58-602		GUIDE 'B' (R), GLASS			
NA01-58-603A	1				
58-602Z		GUIDE 'B' (L), GLASS			
NA01-59-603A	1				
58-604		CHANNEL (R), DIVISION-DOOR			
NA01-58-604B	1				
58-604Z		CHANNEL (L), DIVISION-DOOR			
NA01-59-604B	1				
58-651		WEATHERSTRIP (R)			
NA01-58-651A	1				
58-651Z		WEATHERSTRIP (L)			
NA01-59-651A	1				
58-661		GLASS (R), VENTILATOR			
NA01-58-661	1				
58-661Z		GLASS (L), VENTILATOR			
NA01-59-661	1				

AUNA01

CAT. AUNA01-07

1992-02

2-M10

5800 FRONT DOORS

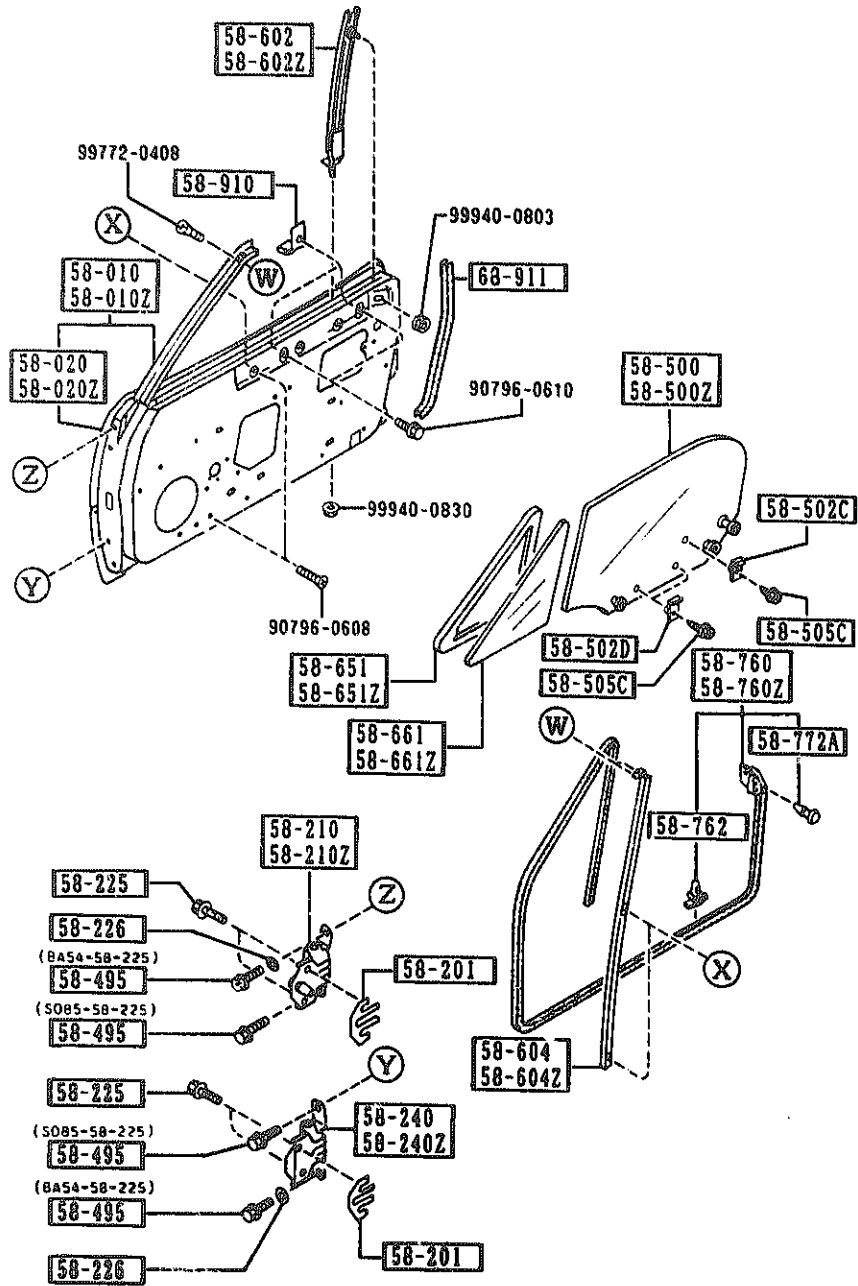

PART NO.	QTY	MODEL/RESTRICTION	MODEL/RESTRICTION	MODEL/RESTRICTION	FROM-TO
58-760		WEATHERSTRIP(R), DOOR			
NA01-58-760C A (NA01-58-760D)	1				-9403
NA01-58-760D	1				9403-
58-760Z		WEATHERSTRIP(L), DOOR			
NA01-59-760C A (NA01-59-760D)	1				-9403
NA01-59-760D	1				9403-
58-762		FASTENER			
G031-58-762	42				
58-772A		FASTENER			
1011-58-772	4				
58-910		STOPPER, GLASS			
H272-58-911	4				
68-911		WELT, SEAMING			
NA01-68-911	2				
00		NA0 BLACK			

9403 NA35MH-100090



## SECTION NAME INDEX (BODY)

LO.NO	SEC.NO	SECTION NAME	LO.NO	SEC.NO	SECTION NAME	LO.NO	SEC.NO	SECTION NAME
2-C05	0900	KEY SETS	2-E12	6115	HEATER CONTROLS COMPONENTS	3-C03	7900	ACCESSORIES
2-E05	5000	FRONT BUMPER	2-F12	6120	HEATER BLOWER COMPONENTS			
2-H05	5010	REAR BUMPER	2-G12	6130	AIR CONDITIONER			
2-J05	5030	WINDOW MOULDING & COWL GRILLES	2-K12	6135	O RING SET, PIPING			
2-L05	5100	HEAD LAMPS	2-L12	6140	COMPRESSOR COMPONENTS (AIR CON DITIONER)			
2-M05	5103	HEAD LAMP RETRACTORS	2-N12	6150	COOLING UNIT (AIR CONDITIONER)			
2-O06	5105	FRONT COMBINATION LAMPS	2-C13	6300	WINDOW GLASSES			
2-F06	5110	REAR COMBINATION LAMPS	2-D13	6330	SUNROOF			
2-I06	5120	LICENSE LAMPS	2-M13	6600	SWITCHES & RELAYS (ENGINE)			
2-J06	5180	REAR FINISHER	2-D14	6610	DASHBOARD SWITCHES			
2-L06	5230	BONNET	2-E14	6611	COMBINATION SWITCH			
2-N06	5260	TRUNK LID	2-F14	6630	RELAYS & UNIT (BODY)			
2-O07	5310	BODY PANELS (FRONT)	2-G14	6635	DOOR SWITCH & HORNS			
2-E07	5320	BODY PANELS (FENDER & WHEEL AP RON)	2-H14	6640	AUTO CRUISE CONTROL SYSTEM			
2-H07	5330	BODY PANELS (DASH & COWL PANEL )	2-I14	6680	AUDIO SYSTEMS (RADIO & TAPE DE CK)			
2-I07	5340	BODY PANELS (SIDE)	2-K14	6682	AUDIO SYSTEMS (ANTENNA & SPEAK ER)			
2-C08	5370	BODY PANELS (FLOOR)	2-L14	6700	WIRING HARNESSSES (FRONT & REAR )			
2-F08	5380	FLOOR ATTACHMENTS (HOLE COVERS )	2-N14	6701	WIRING HARNESSSES (ENGINE & T/MI SSION)			
2-G08	5390	FLOOR ATTACHMENTS	2-D15	6702	WIRING HARNESSSES (DASHBOARD)			
2-C09	5500	DASHBOARD EQUIPMENTS	2-E15	6703	WIRING HARNESSSES (DOOR, FLOOR/CE ILING)			
2-E09	5520	METER HOOD	2-F15	6704	WIRING HARNESS CLAMPS			
2-F09	5530	SPEEDOMETER CABLE	2-I15	6720	WINDSHIELD WASHER			
2-G09	5540	METER COMPONENTS	2-K15	6730	WINDSHIELD WIPERS			
2-I09	5560	DASHBOARD & RELATED PARTS	2-M15	6740	WIPER MOTOR COMPONENTS (FRONT)			
2-L09	5570	CONSOLE	2-N15	6820	FRONT HEADER TRIM & PILLAR TRI MS			
2-C10	5580	VENTILATOR	2-C16	6840	TRIMS & SCUFF PLATES			
2-D10	5700	SEATS	2-E16	6860	FLOOR MATS & PADS			
2-K10	5790	SEAT BELTS	2-G16	6870	SERVICE TOOLS			
2-L10	5800	FRONT DOORS	2-I16	6900	VISORS, ASSIST HANDLES & MIRROR S			
2-C11	5830	FRONT DOOR MECHANISMS	2-K16	6930	CAUTION PLATES & LABELS			
2-F11	5840	FRONT DOOR TRIMS & RELATED PAR TS	2-L16	7250	QUARTER WINDOW & TRIMS			
2-C12	6100	HEATER						
2-D12	6110	HEATER UNIT COMPONENTS						

5830 FRONT DOOR MECHANISMS

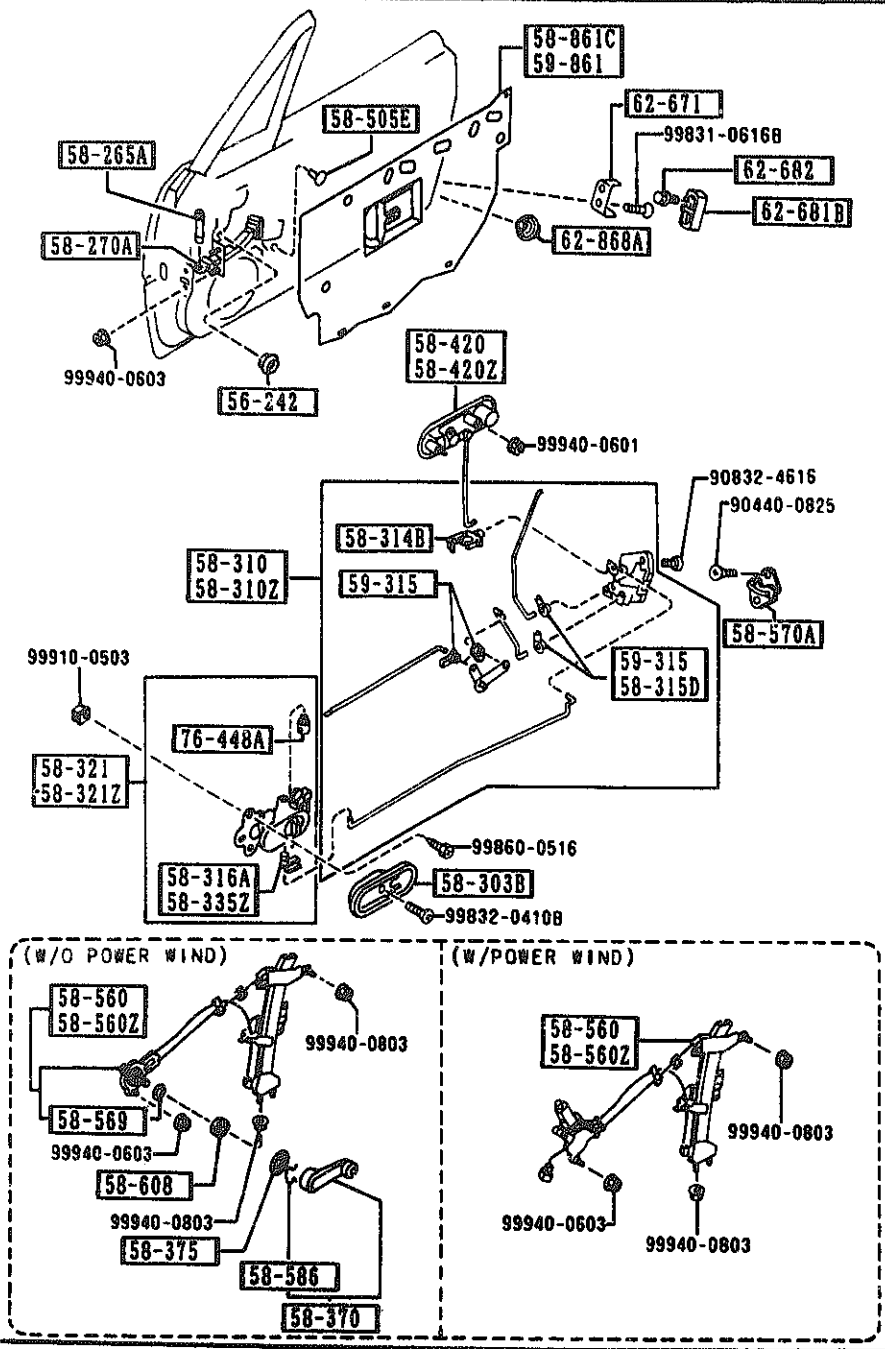

PART NO.	QTY	MODEL/RESTRICTION	MODEL/RESTRICTION	MODEL/RESTRICTION	FROM-TO
56-242		PLUG, DRAIN			
0118-56-242B	2				
58-265A		PIN, CHECKER			
H260-58-265C	2				
58-270A		CHECKER, DOOR			
NA01-58-270A	2				
58-303B		COVER, INNER HANDLE			
NA01-58-303	2				
00		NA0 NA1 BLACK			
58-310		LOCK(R), DOOR			
NA01-58-310B	1				
58-310Z		LOCK(L), DOOR			
NA01-59-310B	1				
58-314B		JOINT			
H043-72-411	2				
58-315D		CLIP (R)			
G030-58-315	4				
58-316A		CLIP			
B001-59-335	1				
58-321		HANDLE(R), INNER			
NA01-58-330A	1				
00		NA0 NA1 BLACK			
58-321Z		HANDLE(L), INNER			
NA01-59-330A	1				
00		NA0 NA1 BLACK			
58-335Z		CLIP(L), INNER HANDLE			
F801-58-335	1				
58-370		HANDLE, REGULATOR			

AURA01

CAT. AURA01-07

1992-02

5830 FRONT DOOR MECHANISMS

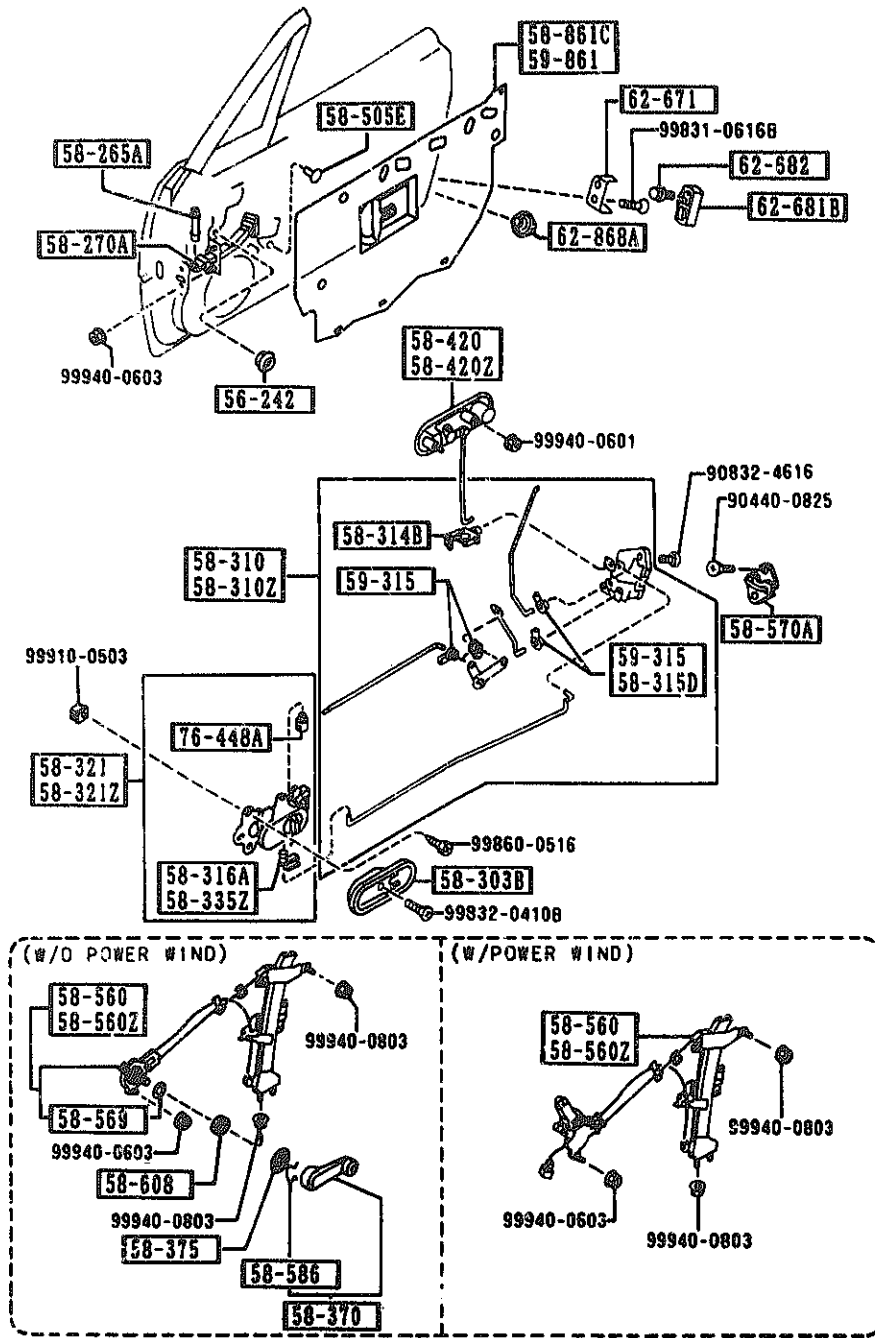

PART NO.	QTY	MODEL/RESTRICTION	MODEL/RESTRICTION	MODEL/RESTRICTION	FROM-TO
CONT'D					
B092-58-580	2	BASE, (W/O POWER WIND)			
0G		NA0 NA1 BLACK			
58-375		ESCUTCHEON			
B001-58-582A	2	BASE, (W/O POWER WIND)			
0D		NA0 NA1 BLACK			
58-420		HANDLE(R), OUT.			
NA01-58-410A AN(NA01-58-410B)	1				-9413
NA01-58-410B A (NA01-58-410C)	1				9413-9627
NA01-58-410C	1				9627-
58-420Z		HANDLE(L), OUT.			
NA01-59-410A AN(NA01-59-410B)	1				-9413
NA01-59-410B A (NA01-59-410C)	1				9413-9627
NA01-59-410C	1				9627-
58-505E		CAP			
B092-58-355	2	BASE, (W/O POWER WIND)			
58-560		REGULATOR(R), WINDOW			
NA01-58-560B	1	BASE, (W/O POWER WIND)			
NA02-58-560B	1	PKG-OPT, V-SPECIAL, (W/POWER WIND)			
58-560Z		REGULATOR(L), WINDOW			
NA01-59-560B	1	BASE, (W/O POWER WIND)			
NA02-59-560B	1	PKG-OPT, V-SPECIAL, (W/POWER WIND)			
58-569		GASKET, WINDOW REGULA TOR			
B092-58-569	2	BASE, (W/O POWER WIND)			
58-570A		STRIKER			

9413 NA35RH-100500  
9627 NA35RH-111215

AUNA01

CAT. AUNA01-07

1992-02

2-D11

5830 FRONT DOOR MECHANISMS

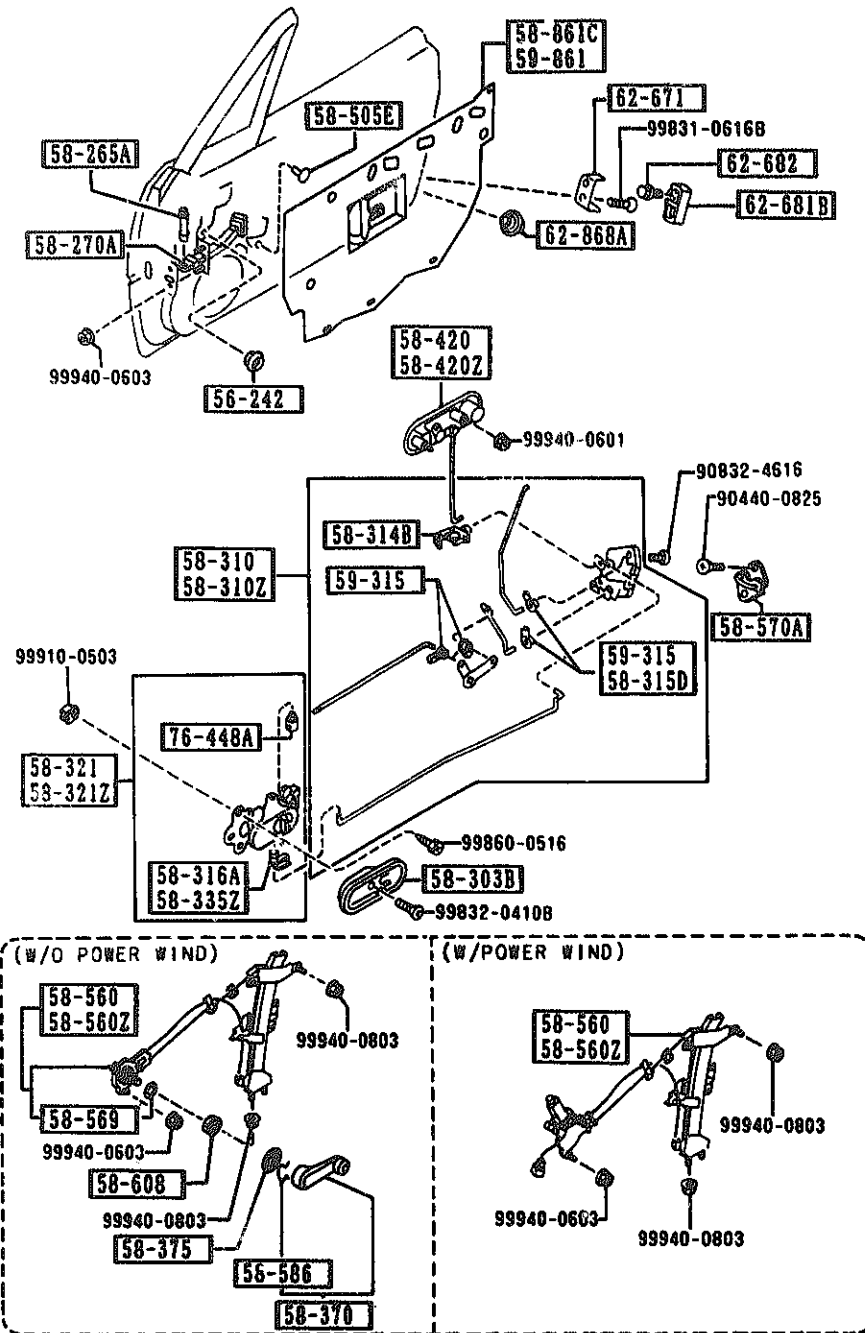

AUWA01

PART NO.	QTY	MODEL/RESTRICTION	MODEL/RESTRICTION	MODEL/RESTRICTION	FROM TO
CONT'D					
B001-58-361A	2				
58-586		RING, SNAP			
B001-58-585	2	BASE, (W/O POWER WIND)			
58-608		PAD			
B092-58-863A	2	BASE, (W/O POWER WIND)			
58-861C		SCREEN(R), FRONT DOOR			
NA01-58-861A	1	BASE, (W/O POWER WIND)			
NA02-58-861A	1	PKG-OPT, V-SPECIAL, (W/POWER WIND)			
59-315		CLIP			
G030-59-315	4				
59-861		SCREEN(L), FRONT DOOR			
NA01-59-861A	1	BASE, (W/O POWER WIND)			
NA02-59-861A	1	PKG-OPT, V-SPECIAL, (W/POWER WIND)			
62-671		DOVETAIL, LIFT GATE			
S084-62-671	2				
62-681B		WEDGE, DOOR-FRONT			
NA01-62-681	2				
62-682		SCREW, WEDGE-LIFT GATE			
B216-62-682	4				
62-868A		COVER, HOLE-LIFT GATE			
B499-62-868	2				
76-448A		CLIP			
G030-76-448	2				

CAT. AUNA01-07

1992-02

5840 FRONT DOOR TRIMS & RELATED PARTS

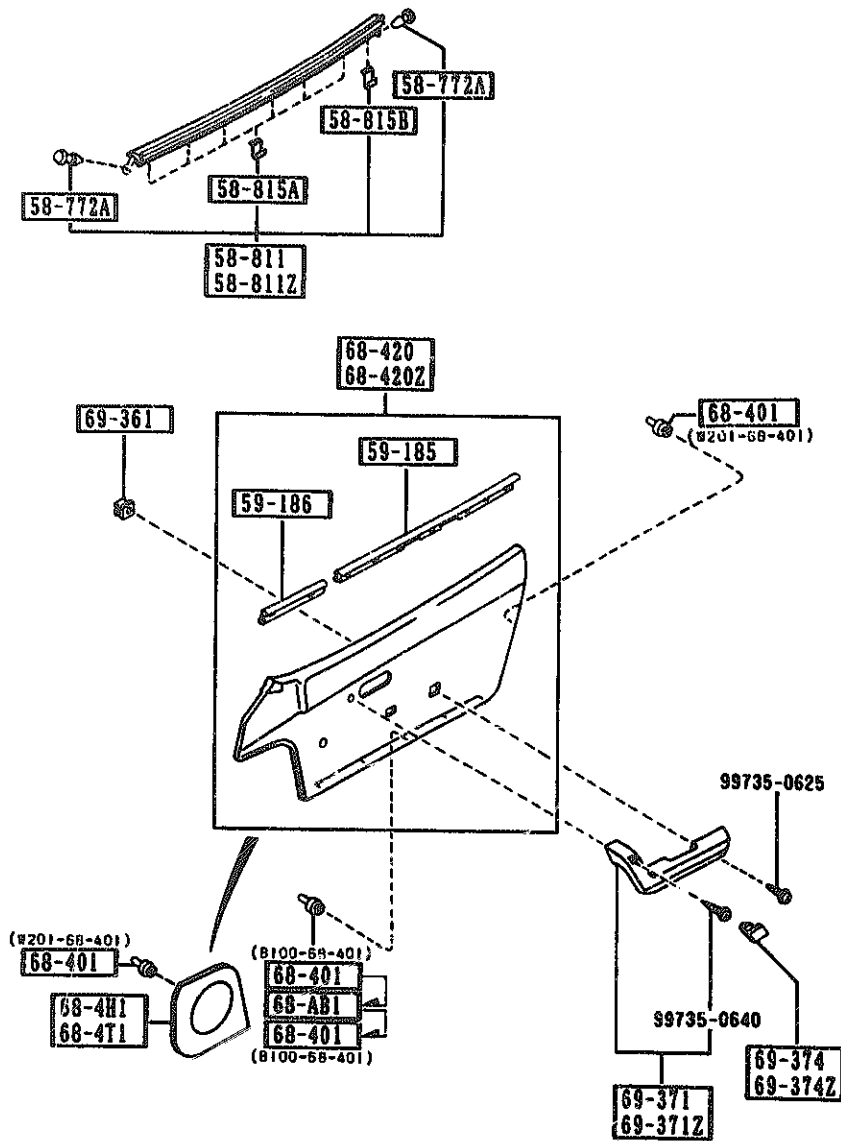

PART NO.	QTY	MODEL/RESTRICTION	MODEL/RESTRICTION	MODEL/RESTRICTION	FROM-TO
58-772A		FASTENER			
1011-58-772	4				
58-811		WEATHERSTRIP(R), OUT.			
NA01-58-810B AN(NA01-58-810C)	1				-9607
NA01-58-810C AN(NA01-58-810D)	1				9607-0306
NA01-58-810D	1				0306-
58-811Z		WEATHERSTRIP(L), OUT.			
NA01-59-810B AN(NA01-59-810C)	1				-9607
NA01-59-810C AN(NA01-59-810D)	1				9607-0306
NA01-59-810D	1				0306-
58-815A		CLIP, WEATHERSTRIP-OUTER			
B156-58-815	12				-9607
NA01-58-815	12				9607-
58-815B		CLIP 'A', WEATHERSTRIP-OUT			
B157-58-815	2				
59-185		WEATHERSTRIP NO.1			
NA01-58-821	2				
59-186		WEATHERSTRIP NO.2			
NA02-58-821	2				
68-AB1		FASTENER			
G351-68-ABX	10				9C01-0601
68-4H1		GRILLE(R), SPEAKER			
NA01-68-4H0	1				
00		NA0 NA1 BLACK			
68-4T1		GRILLE(L), SPEAKER			
NAD1-68-4W0	1				
00		NA0 NA1 BLACK			

9607 NA35NH-107883  
 9C01 NA35NH-130310  
 0306 NA35NH-142598  
 0601 NA35NH-154752

5840 FRONT DOOR TRIMS & RELATED PARTS

5840 -2 # FRONT DOOR TRIMS & RELATED PARTS

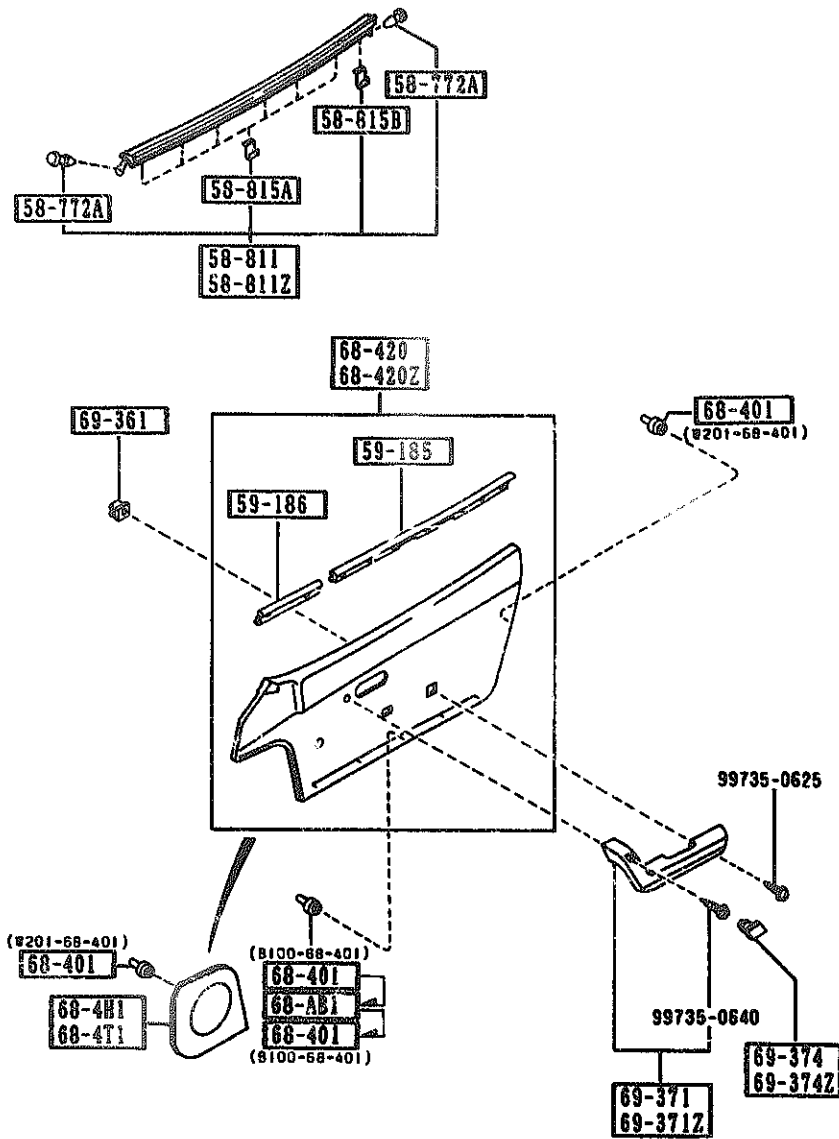

PART NO.	QTY	MODEL/RESTRICTION	MODEL/RESTRICTION	MODEL/RESTRICTION	FROM-TO
68-401		FASTENER, DOOR TRIM			
W201-68-401	12				
B100-68-401	10				-9C01
B100-68-401	10				0601-
68-420		TRIM(R), DOOR			
NA01-68-420B	1	BASE, (W/O POWER WIND)			
00		NAO BLACK			
NA02-68-420B	1	PKG-OPT, V-SPECIAL, (W/POWER WIND)			
00		NAO BLACK			
68-420Z		TRIM(L), DOOR			
NA01-68-450B	1	BASE, (W/O POWER WIND)			
00		NAO BLACK			
NA02-68-450B	1	PKG-OPT, V-SPECIAL, (W/POWER WIND)			
00		NAO BLACK			
69-361		GROMMET, SCREW			
B316-69-361	6				
69-371		REST(R), ARM			
BF70-69-370C	1				
00		NAO N01 BLACK			
69-371Z		REST(L), ARM			
BF70-69-390C	1				
00		NAO N01 BLACK			
69-374		CAP(R), PULL HANDLE			
BF70-69-372	1				
00		NAO N01 BLACK			
69-374Z		CAP(L), PULL HANDLE			
BF70-69-392	1				
00		NAO N01 BLACK			

9C01 NA35MM-130310  
0601 NA35MM-154752

2-G11

## SECTION NAME INDEX (BODY)

LO.NO	SEC.NO	SECTION NAME	LO.NO	SEC.NO	SECTION NAME	LO.NO	SEC.NO	SECTION NAME
2-C05	0900	KEY SETS	2-E12	6115	HEATER CONTROLS COMPONENTS	3-C03	7900	ACCESSORIES
2-E05	5000	FRONT BUMPER	2-F12	6120	HEATER BLOWER COMPONENTS			
2-H05	5010	REAR BUMPER	2-G12	6130	AIR CONDITIONER			
2-J05	5030	WINDOW MOULDING & COWL GRILLES	2-K12	6135	O RING SET, PIPING			
2-L05	5100	HEAD LAMPS	2-L12	6140	COMPRESSOR COMPONENTS (AIR COND DILUMPER)			
2-M05	5103	HEAD LAMP RETRACTORS	2-N12	6150	COOLING UNIT (AIR CONDITIONER)			
2-D06	5105	FRONT COMBINATION LAMPS	2-C13	6300	WINDOW GLASSES			
2-F06	5110	REAR COMBINATION LAMPS	2-D13	6330	SUNROOF			
2-I06	5120	LICENSE LAMPS	2-M13	6600	SWITCHES & RELAYS (ENGINE)			
2-J06	5180	REAR FINISHER	2-D14	6610	DASHBOARD SWITCHES			
2-L06	5230	BONNET	2-E14	6611	COMBINATION SWITCH			
2-N06	5260	TRUNK LID	2-F14	6630	RELAYS & UNIT (BODY)			
2-D07	5310	BODY PANELS (FRONT)	2-G14	6635	DOOR SWITCH & HORNS			
2-E07	5320	BODY PANELS (FENDER & WHEEL AP RON)	2-H14	6640	AUTO CRUISE CONTROL SYSTEM			
2-H07	5330	BODY PANELS (DASH & COWL PANEL )	2-I14	6680	AUDIO SYSTEMS (RADIO & TAPE DE CK)			
2-I07	5340	BODY PANELS (SIDE)	2-K14	6682	AUDIO SYSTEMS (ANTENNA & SPEAK ER)			
2-C08	5370	BODY PANELS (FLOOR)	2-L14	6700	WIRING HARNESSSES(FRONT & REAR )			
2-F08	5380	FLOOR ATTACHMENTS (HOLE COVERS )	2-N14	6701	WIRING HARNESSSES(ENGINE & T/MI SSION)			
2-G08	5390	FLOOR ATTACHMENTS	2-D15	6702	WIRING HARNESSSES(DASHBOARD)			
2-C09	5500	DASHBOARD EQUIPMENTS	2-E15	6703	WIRING HARNESSSES(DOOR,FLOOR/CE ILING)			
2-E09	5520	METER HOOD	2-F15	6704	WIRING HARNESS CLAMPS			
2-F09	5530	SPEEDOMETER CABLE	2-I15	6720	WINDSHIELD WASHER			
2-G09	5540	METER COMPONENTS	2-K15	6730	WINDSHIELD WIPERS			
2-I09	5560	DASHBOARD & RELATED PARTS	2-M15	6740	WIPER MOTOR COMPONENTS(FRONT)			
2-L09	5570	CONSOLE	2-N15	6820	FRONT HEADER TRIM & PILLAR TRI MS			
2-C10	5580	VENTILATOR	2-C16	6840	TRIMS & SCUFF PLATES			
2-D10	5700	SEATS	2-E16	6860	FLOOR MATS & PADS			
2-K10	5790	SEAT BELTS	2-G16	6870	SERVICE TOOLS			
2-L10	5800	FRONT DOORS	2-H16	6900	VISORS,ASSIST HANDLES & MIRROR S			
2-C11	5830	FRONT DOOR MECHANISMS	2-J16	6930	CAUTION PLATES & LABELS			
2-F11	5840	FRONT DOOR TRIMS & RELATED PAR TS	2-K16	7250	QUARTER WINDOW & TRIMS			
2-C12	6100	HEATER						
2-D12	6110	HEATER UNIT COMPONENTS						

CATLOG-NO= AUNA01-07

DATE. 1992-02

6100 HEATER

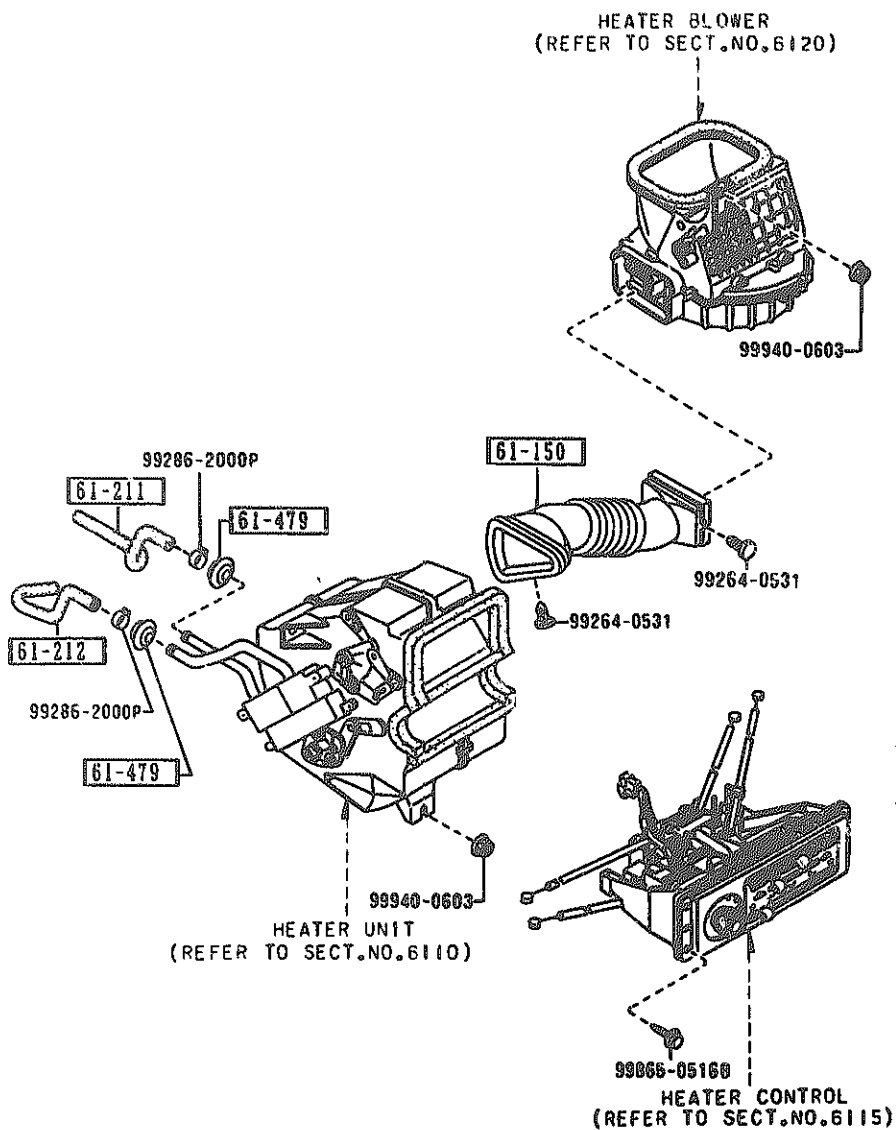

PART NO.	QTY	MODEL/RESTRICTION	MODEL/RESTRICTION	MODEL/RESTRICTION	FROM TO
61-150		DUCT, AIR			
NA01-61-150 G (NA01-61-150A)	1				-9A01
NA01-61-150A	1				9A01-
61-211		HOSE NO. 1, WATER			
NA01-61-211	1				
61-212		HOSE NO. 2, WATER			
NA01-61-212 A (NA01-61-212A)	1				-9601
NA01-61-212A	1				9601-
61-479		GROMMET			
8871-61-219A	2				

9601 NA35MM-106797  
9A01 NA35MM-122908

2012



6110 HEATER UNIT COMPONENTS

6110 -1 \* HEATER UNIT COMPONENTS

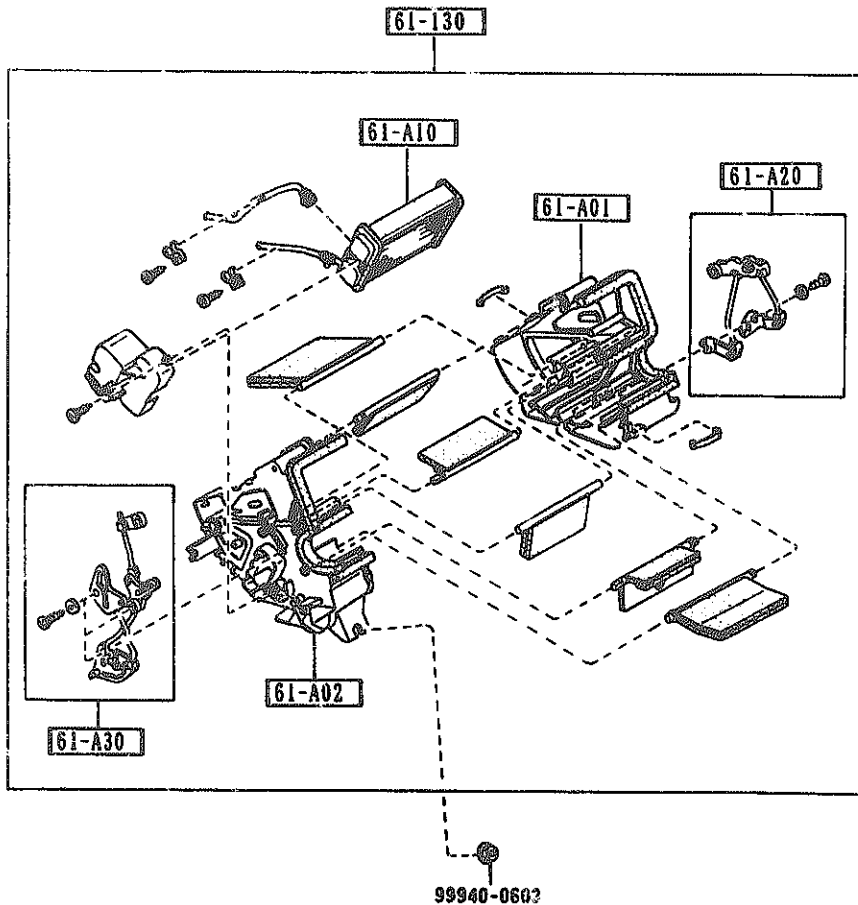

PART NO.	QTY	MODEL/RESTRICTION	MODEL/RESTRICTION	MODEL/RESTRICTION	FROM TO
61-A01		CASE 'A', HEATER UNIT			
NA01-61-A01	1				
61-A02		CASE 'B', HEATER UNIT			
NA01-61-A02	1				
61-A10		CORE, HEATER UNIT			
NA01-61-A10	1				
61-A20		LINK SET, TEMP			
NA01-61-A20	1				
61-A30		LINK SET, MODE			
NA01-61-A30	1				
61-130		HEATER UNIT			
NA01-61-130	1				
G (NA01-61-130A)					-9A01
NA01-61-130A	1				9A01-

9A01 NA35MM-122908

AUNA01

CAT. AUNA01-07

1992-02

2-D12

6115 HEATER CONTROLS COMPONENTS

6115 -1 HEATER CONTROLS COMPONENTS

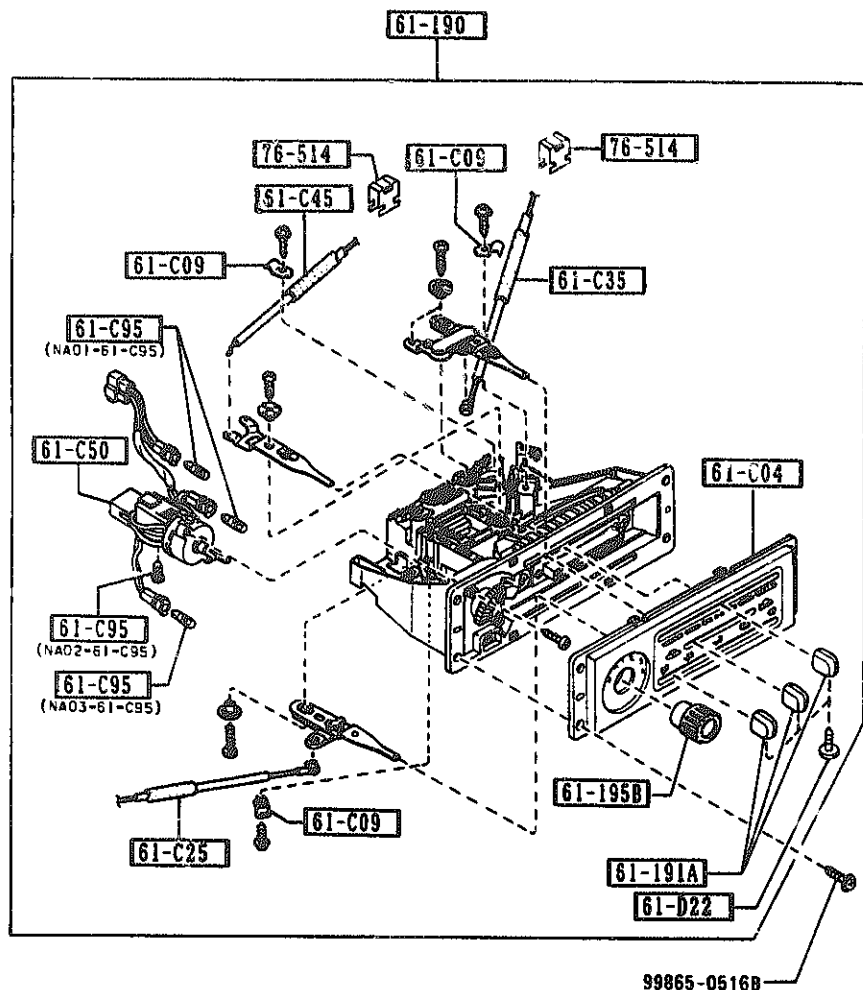

PART NO.	QTY	MODEL/RESTRICTION	MODEL/RESTRICTION	MODEL/RESTRICTION	FROM-TO
61-C04		PANEL, PLATE-MODE CONTROL			
NA01-61-C04	1				
61-C09		CLIP, HEATER CONTROL			
H260-61-C09	1				
61-C25		WIRE, TEMP. CONTROL			
NA01-61-C25	1				
61-C35		WIRE, MODE CONTROL			
NA01-61-C35	1				
61-C45		WIRE, RECYCLE & FRESH			
NA01-61-C45	1				
61-C50		SWITCH, FAN-HEATER CONTROL			
NA01-61-C50	1				
61-C95		BULB, MODE CONTROL			
NA01-61-C95	2				
NA02-61-C95	1				
NA03-61-C95	1				
61-D22		SCREW, RR HEATER UNIT			
NA01-61-D22	3				
61-190		CONTROL, HEATER			
NA01-61-190A	1				
61-191A		KNOB NO. 1			
NA01-61-191	3				
61-195B		KNOB, FAN SWITCH			
NA01-61-195	1				
76-514		CLIP			
8001-76-526	2				

AUNA01

CAT. AUNA01-07

1992-02

2-E12

6120 HEATER BLOWER COMPONENTS

6120 -1 HEATER BLOWER COMPONENTS

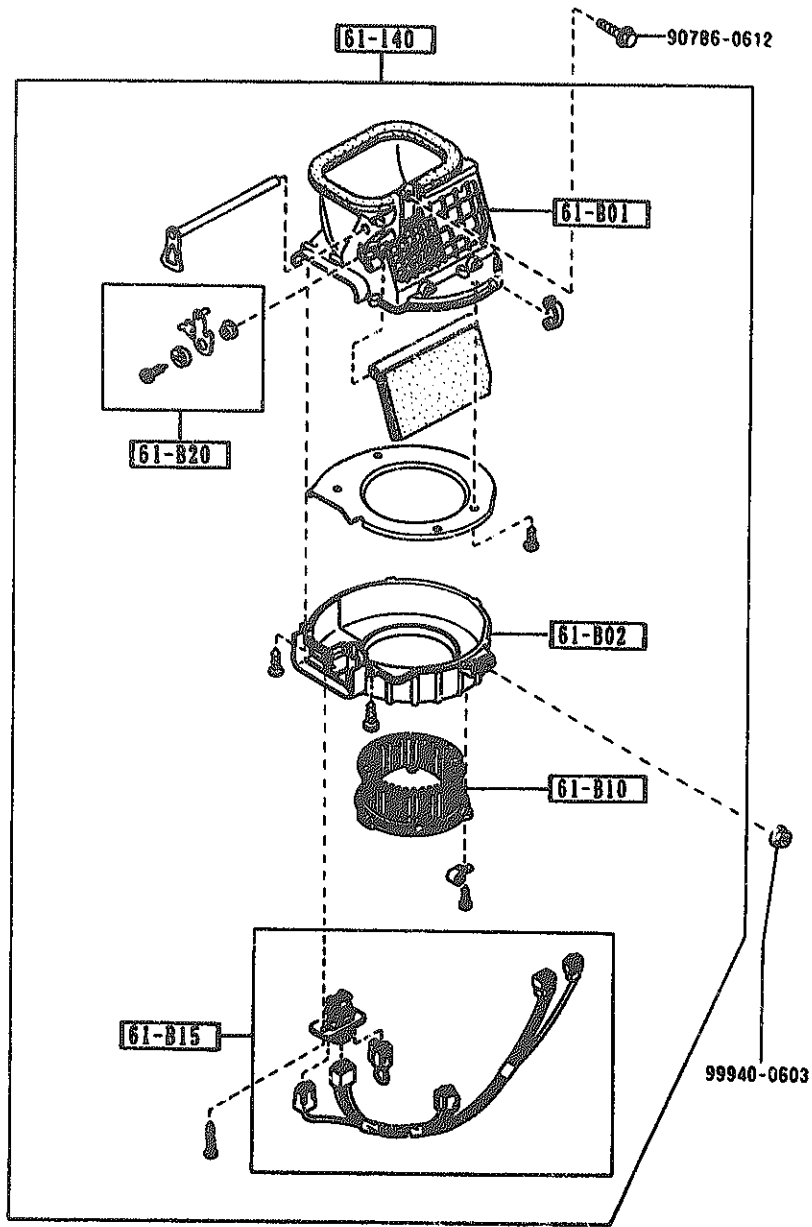

PART NO.	QTY	MODEL/RESTRICTION	MODEL/RESTRICTION	MODEL/RESTRICTION	FROM-TO
61-B01		CASE 'A', BLOWER UNIT			
NA01-61-B01	1				
61-B02		CASE 'B', BLOWER UNIT			
NA01-61-B02	1				
61-B10		MOTOR, FAN-BLOWER UNIT			
NA01-61-B10	1				
61-B15		RESISTOR, BLOWER UNIT			
NA01-61-B15	1				
61-820		LINK, RECYCLE & FRESH			
NA01-61-820	1				
61-140		BLOWER UNIT			
NA01-61-140A	1				

6130 AIR CONDITIONER

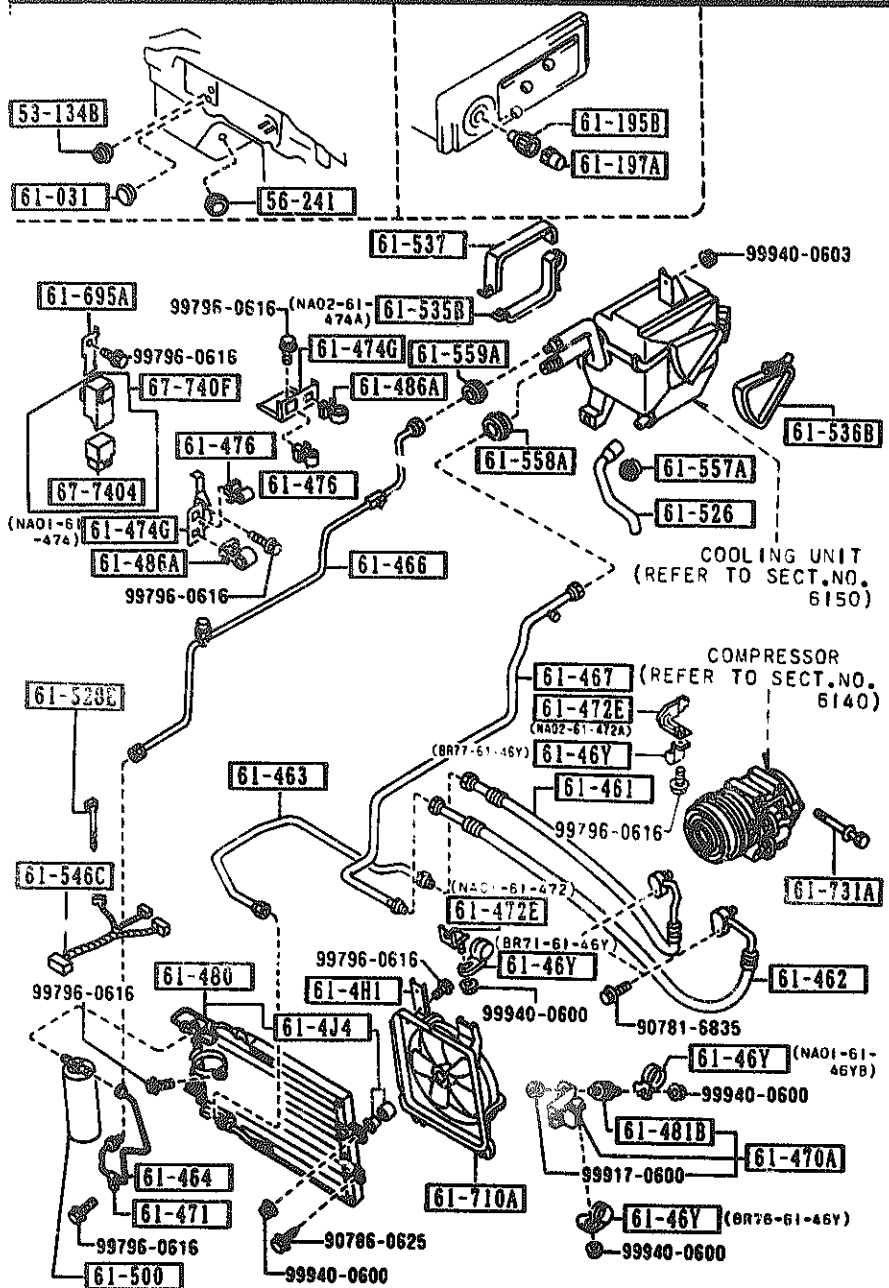

PART NO.	QTY	MODEL/RESTRICTION	MODEL/RESTRICTION	MODEL/RESTRICTION	FROM-TO
53-134B		RUBBER, DUST SEAL			
0187-53-134	1				
56-241		PLUG, DRAIN			
0118-56-241	1				
61-031		PLUG, HOLE			
1708-61-031	1				
61-195B		KNOB, FAN SWITCH			
NAO1-61-193	1				
61-197A		KNOB, AIR CON.			
NAO1-61-197	1				
61-4H1		BRACKET, HOSE (A)			
NAO1-61-4H1	1				
61-4J4		RUBBER, INS.-CONDN (A)			
NAO1-61-4J4	4				
61-46Y		CLIP, PIPE (A)			
BR71-61-46Y	1				
BR76-61-46Y	1				
BR77-61-46Y	1				
NAO1-61-46YA					
AN(NAO1-61-46YB)	1				
NAO1-61-46YB	1				
61-461		HOSE, FLEXIBLE-HIGH (A)			
NAO1-61-461B	1				
61-462		HOSE, FLEXIBLE-LOW (A)			
NAO1-61-462C	1				

0116 NA35HW-134600

-0116

0116-

AUNA01

CAT. AUNA01-07

1992-02

2-G12

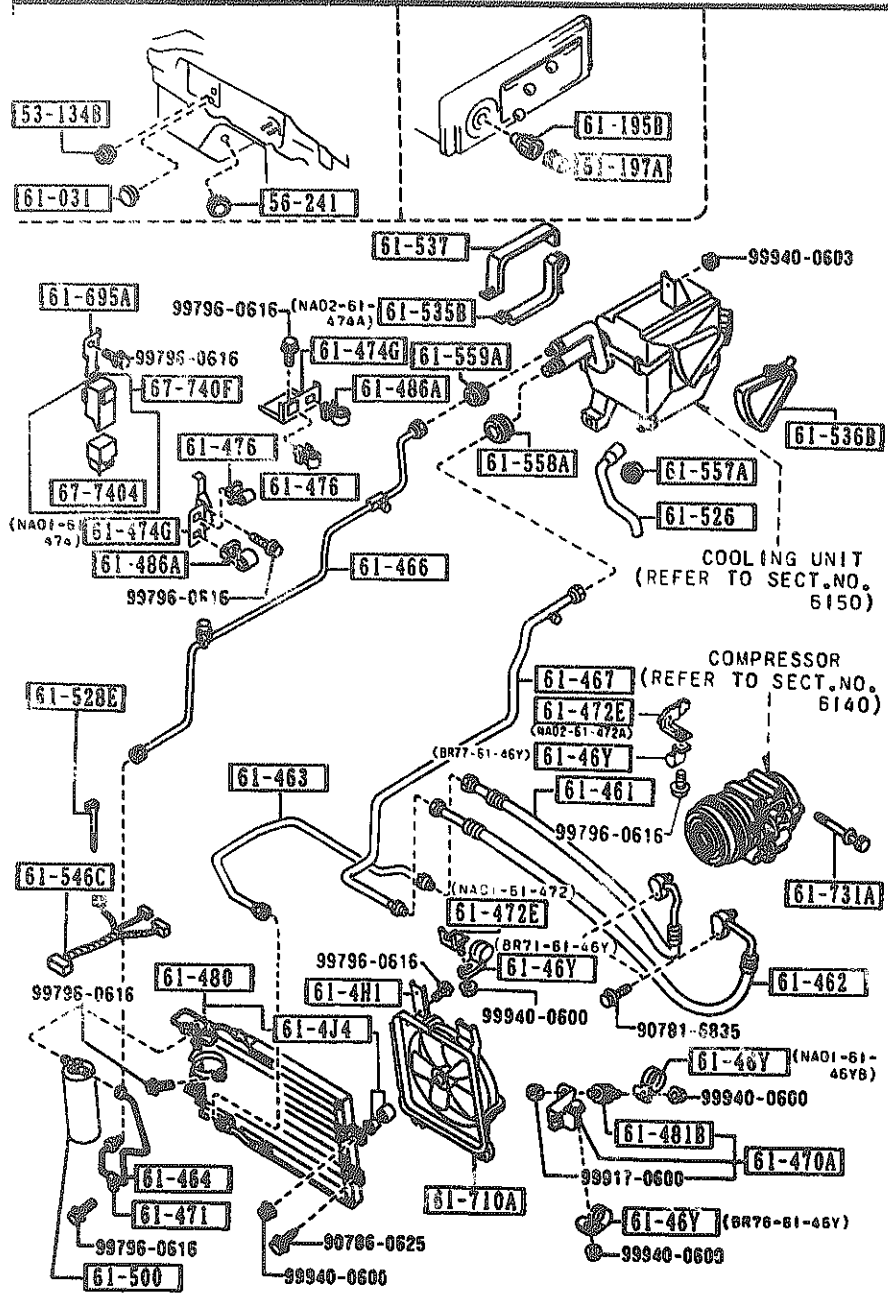

PART NO.	QTY	MODEL/RESTRICTION	MODEL/RESTRICTION	MODEL/RESTRICTION	FROM-TO
61-463	1	PIPE NO. 3, COOLER			
NA02-61-466B AN(NA02-61-466C)	1	(A)			-0116
NA02-61-466C	1	(A)			0116-
61-464	1	PIPE NO. 2, COOLER			
NA01-61-466	1	(A)			
61-466	1	PIPE NO. 4, COOLER			
NA01-61-467A	1	(A)			-0529
NA01-61-467B C (NA01-61-467C)	1	(A)			0529-0615
NA01-61-467C	1	(A)			0615-
61-467	1	PIPE NO. 5, COOLER			
NA01-61-468A	1	(A)			
61-470A	1	BRACKET, HOSE			
NA02-61-470A AN(NA02-61-470B)	1	(A)			-0116
NA02-61-470B	1	(A)			0116-
61-471	1	CLIP, PIPE			
BF67-61-471	1	(A)			
61-472E	1	BRACKET, CLAMP			
NA01-61-472	1	(A)			
NA02-61-472 A (NA02-61-472A)	1	(A)			-9731
NA02-61-472A	1	(A)			9731-
61-474G	1	BRACKET, PIPE			
NA01-61-474	1	(A)			
NA02-61-474A	1	(A)			

- 9731 NA35MM-116114
- 0116 NA35MM-134600
- 0529 NA35MM-154173
- 0615 NA35MM-157907

6130 AIR CONDITIONER

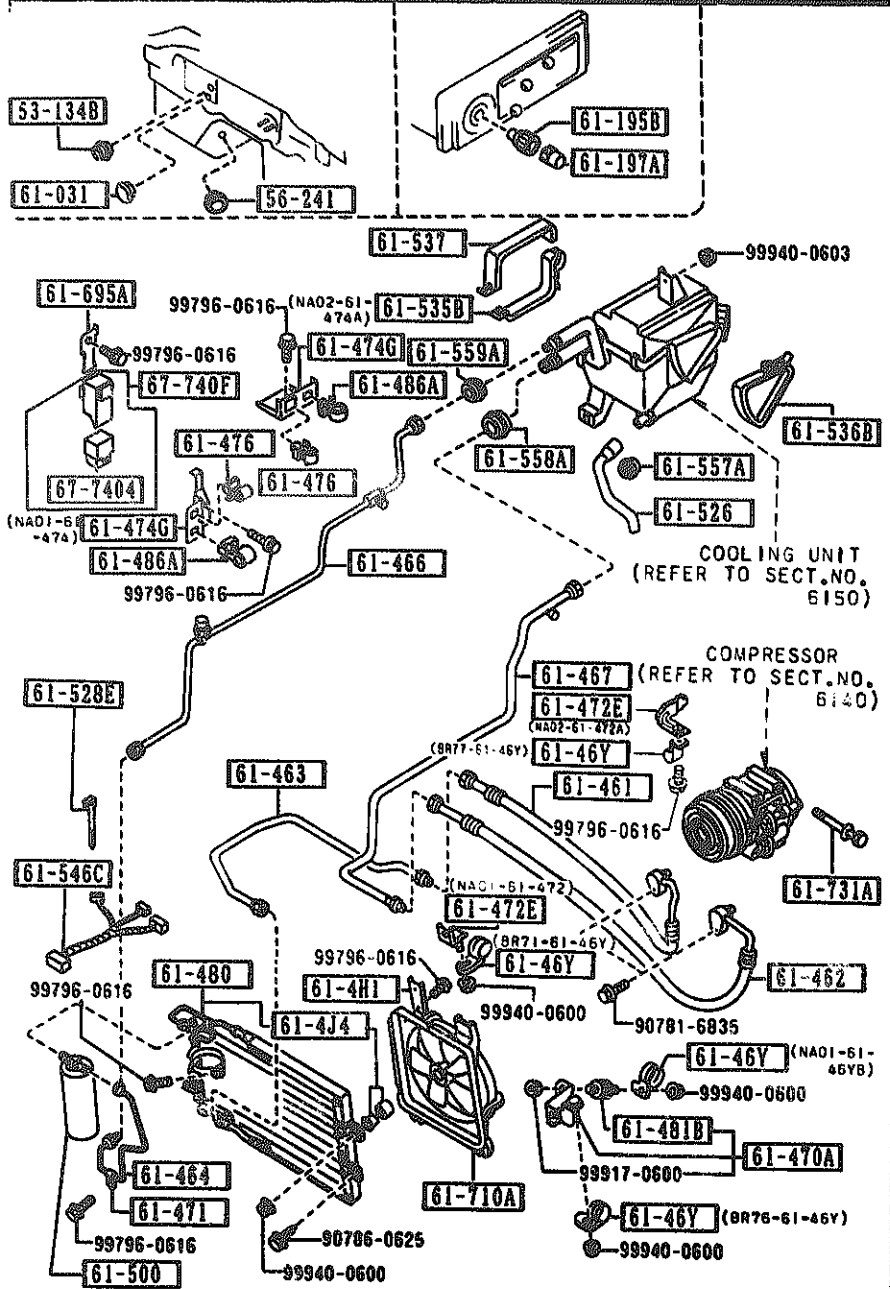

PART NO.	QTY	MODEL/RESTRICTION	MODEL/RESTRICTION	MODEL/RESTRICTION	FROM-TO
61-476 NAO2-61-476	2	CLIP (A)			
61-480 NAO1-61-480	1	CONDENSER (A)			
61-481B NAO1-61-487	1	RUBBER, INSULATOR			
61-486A UB39-61-486A	2	CLIP			
61-500 NAO1-61-500	1	TANK, LIQUID (A)			
61-526 NAO1-61-526	1	HOSE, DRAIN (A)			
61-528E NAO1-61-435	2	BAND (G)			
61-535B NAO1-61-52YA	1	PLATE NO. 1, SEAL (A)			
61-536B NAO1-61-52Z	1	PLATE NO. 2, SEAL (A)			
61-537 NAO1-61-529	1	PLATE NO. 3, SEAL (A)			
61-546C NAO1-61-546B	1	HARNES, WIRE (A)			
61-557A FB04-61-557	1	GROMMET (A)			

6130 AIR CONDITIONER

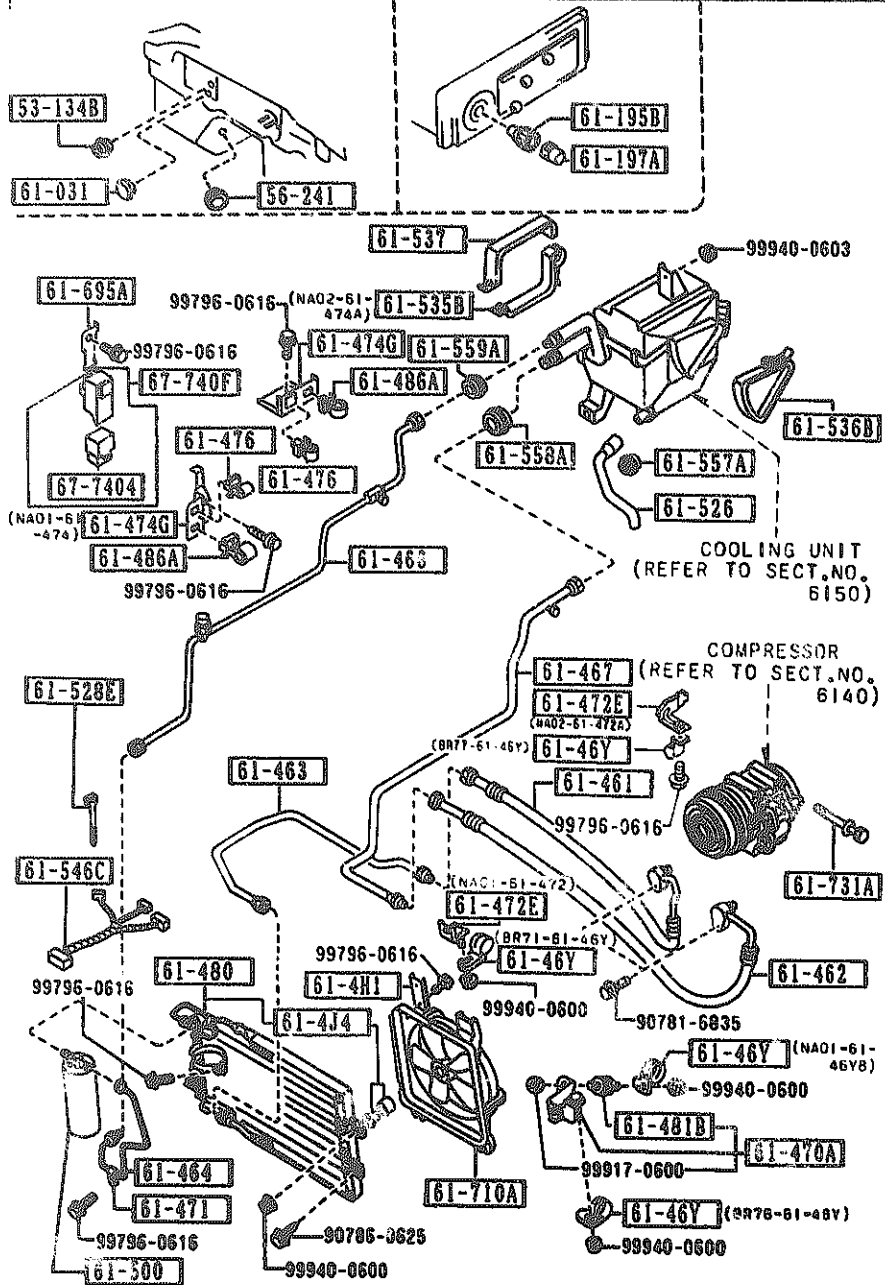

PART NO.	QTY	MODEL/RESTRICTION	MODEL/RESTRICTION	MODEL/RESTRICTION	FROM-TO
61-558A	1	GROMMET (A)			
BF67-61-958					
61-559A	1	GROMMET (A)			
BF67-61-559					
61-695A	1	BRACKET, RELAY (A)			
NA01-61-695					
61-710A	1	FAN, CONDENSER (A)			
NA01-61-710					
61-731A	4	BOLT, AIR CON.			
B111-61-731					
67-740F	1	RELAY, COOLING FAN 20A TR			
B462-67-740					
67-740A	1	RELAY, TRANSFER 20A TR			
B458-67-740					

? J12

6135 O RING SET, PIPING

6135 -1 M O RING SET, PIPING

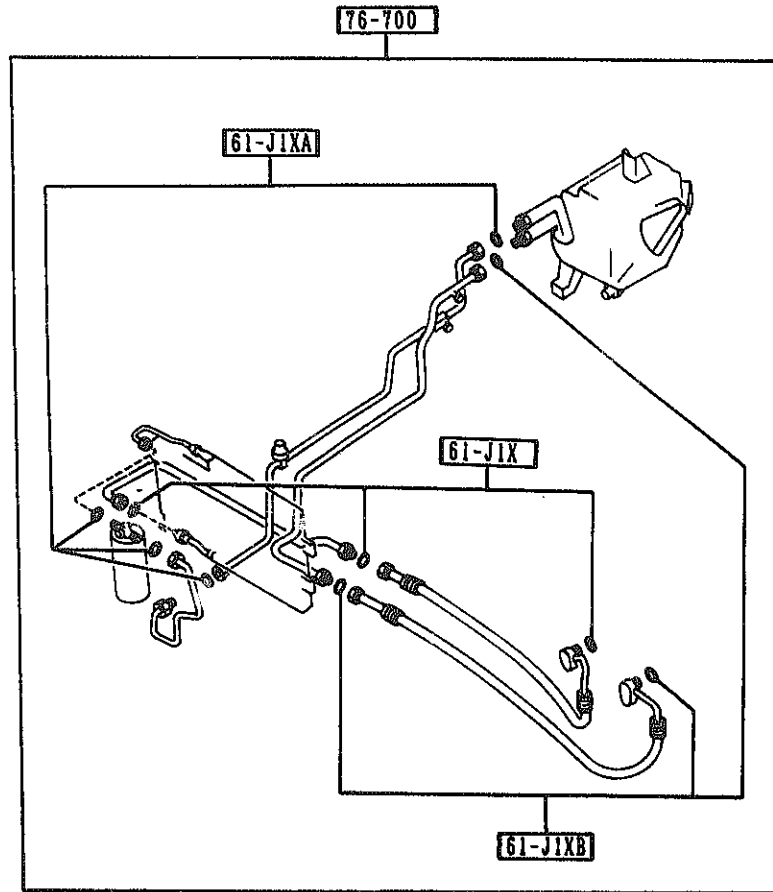

PART NO.	QTY	MODEL/RESTRICTION	MODEL/RESTRICTION	MODEL/RESTRICTION	FROM-TO
61-J1X GJY1-61-J1X	1	RING, 'O'-NO.1 (A)			
61-J1XA GJY2-61-J1X	1	RING, 'O'-NO.2 (A)			
61-J1XB GJY3-61-J1X	1	RING, 'O'-NO.3 (A)			
76-700 NA01-76-700	1	RING SET, 'O'-AIR COM (A)			



6140 COMPRESSOR COMPONENTS (AIR CONDITIONER)

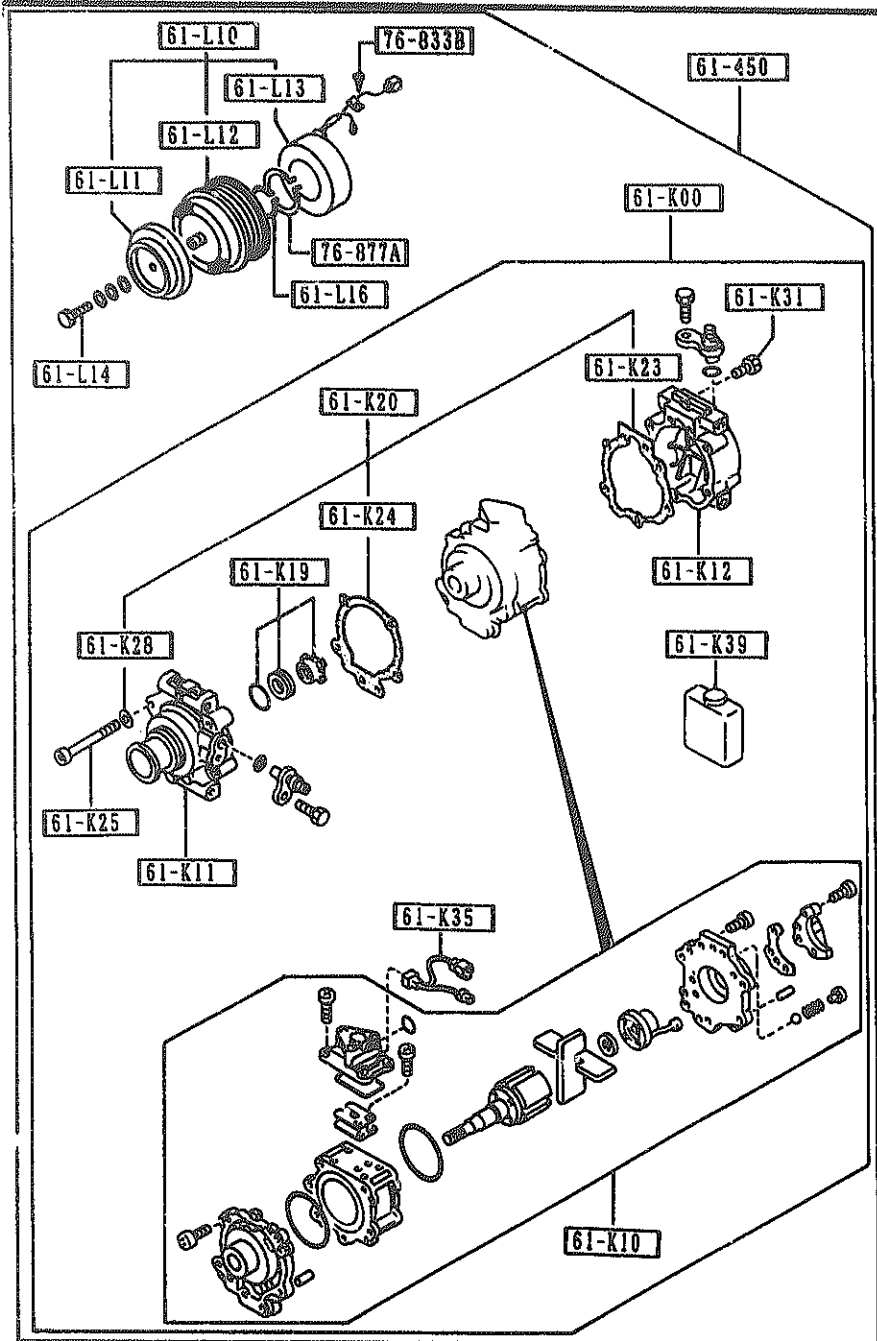

PART NO.	QTY	MODEL/RESTRICTION	MODEL/RESTRICTION	MODEL/RESTRICTION	FROM-TO
61-K00	1	COMPRESSOR, AIR CON.			
NA02-61-K00		(A)			
61-K10	1	SHAFT, CYL -COMPRESSOR			
NA02-61-K10		(A)			
61-K11	1	HEAD, CYL. -COMPRESSOR			
NA02-61-K11		(A)			
61-K12	1	HEAD, CYL. -COMPRESSOR			
NA02-61-K12		(A)			
61-K19	1	SEAL, SHAFT-COMPR.			
F065-61-K19					
61-K20	1	GASKET KIT, COMPRESSOR			
NA02-61-K2X		(A)			
61-K23	1	PLUG, COMPRESSOR			
NA02-61-K23		(A)			
61-K24	1	GASKET, COMPRESSOR			
NA02-61-K24		(A)			
61-K25	5	BOLT, COMPRESSOR-AIR CON.			
F065-61-K25					
61-K28	5	WASHER, COMPRESSOR			
NA02-61-K28		(A)			
61-K31	2	BOLT, COMPRESSOR			
F065-61-K31					
61-K35	1	HARNESS, COMPRESSOR			
NA02-61-K35		(A)			

AUNA01

CAT. AUNA01-07

1992-02

6140 COMPRESSOR COMPONENTS (AIR CONDITIONER)

6140 -2 M COMPRESSOR COMPONENTS (AIR CONDITIONER)

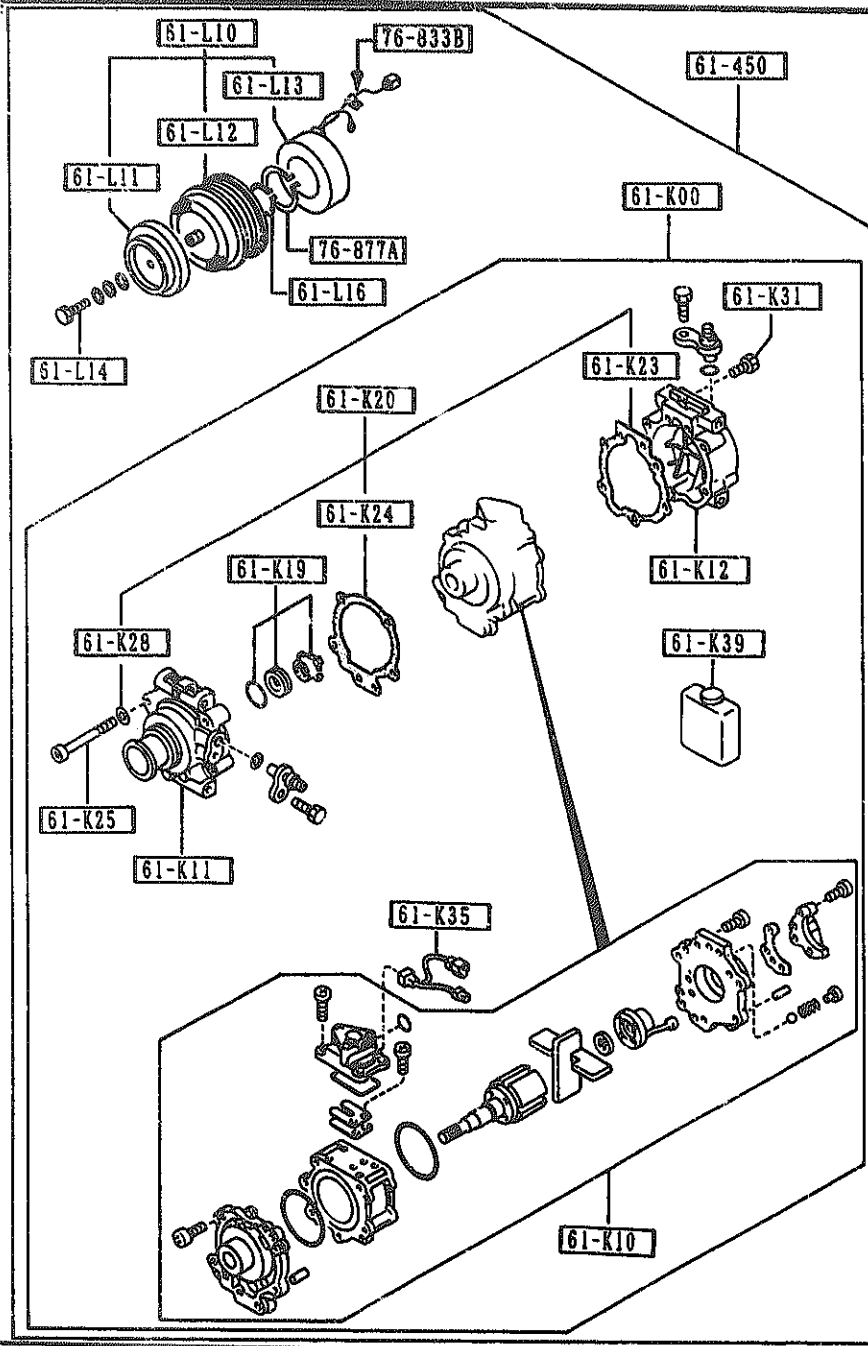

PART NO.	QTY	MODEL/RESTRICTION	MODEL/RESTRICTION	MODEL/RESTRICTION	FPQH-10
61-K39		OIL, COMPRESSOR			
NA02-61-K39	1	(A)			
61-L10		CLUTCH, MAGNET			
NA02-61-L10	1	(A)			
61-L11		ARMATURE, MAGNET CLUTCH			
F065-61-L11	1				
61-L12		PULLEY, MAGNET CLUTCH			
NA02-61-L12	1	(A)			
61-L13		COIL, FIELD-MAGNET CLUTCH			
F065-61-L13	1				
61-L14		BOLT, MAGNET CLUTCH			
F065-61-L14	1				
61-L16		RING, SNAP-MAGNET CLUTCH			
F065-61-L16	1				
61-450		COMPRESSOR			
NA02-61-450A	1	(A)			
76-833B		WASHER			
8001-76-734	1				
76-877A		RING, SNAP			
8001-76-725	1				

AUNA01

CAT. AUNA01-07

1992-02

2-M12

6150 COOLING UNIT (AIR CONDITIONER)

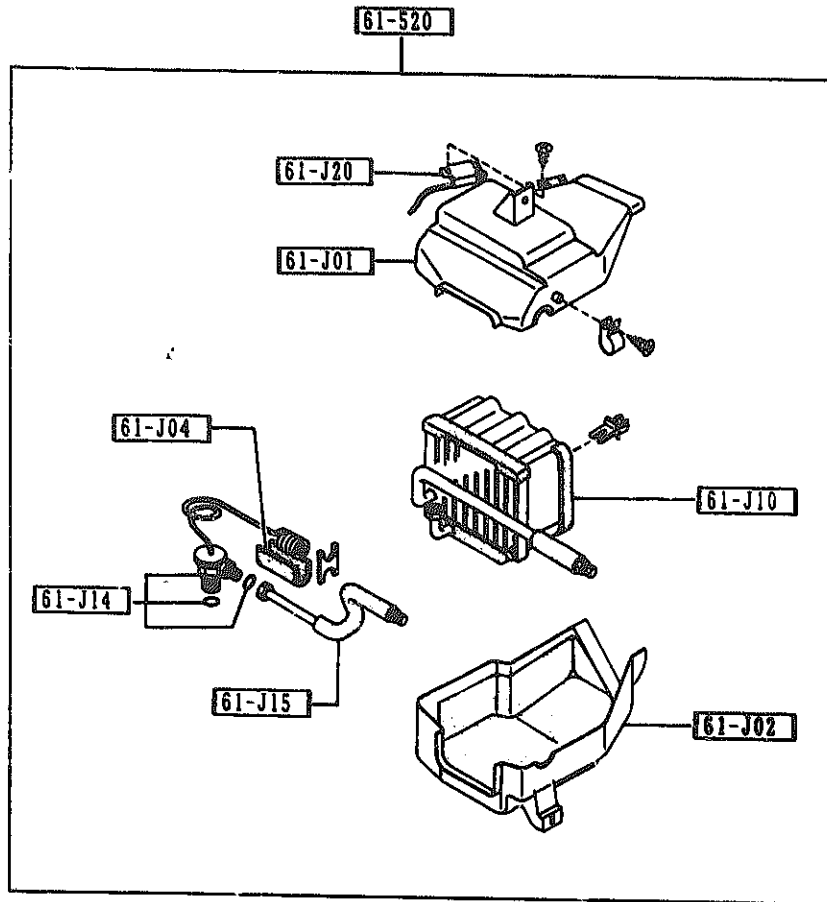

PART NO.	QTY	MODEL/RESTRICTION	MODEL/RESTRICTION	MODEL/RESTRICTION	FROM-TO
61-J01 NA01-61-J01	1	CASE 'A', COOLING UNIT (A)			
61-J02 NA01-61-J02	1	CASE 'B', COOLING UNIT (A)			
61-J04 NA01-61-J04	1	SEAL, COOLING UNIT (A)			
61-J10 NA01-61-J10	1	EVAPORATOR (A)			
61-J14 NA01-61-J14	1	VALVE, EXPANSION (A)			
61-J15 NA01-61-J15	1	PIPE, COOLING UNIT (A)			
61-J20 NA01-61-J20	1	THERMOSTAT, COOLING UNIT (A)			
61-520 NA01-61-520B	1	UNIT, COOLING (A)			

2 N12

## SECTION NAME INDEX (BODY)

LO.NO	SEC.NO	SECTION NAME	LO.NO	SEC.NO	SECTION NAME	LO.NO	SEC.NO	SECTION NAME
2-C05	0900	KEY SETS	2-E12	6115	HEATER CONTROLS COMPONENTS	3-C03	7900	ACCESSORIES
2-E05	5000	FRONT BUMPER	2-F12	6120	HEATER BLOWER COMPONENTS			
2-H05	5010	REAR BUMPER	2-G12	6130	AIR CONDITIONER			
2-J05	5030	WINDOW MOULDING & COWL GRILLES	2-K12	6135	O RING SET, PIPING			
2-L05	5100	HEAD LAMPS	2-L12	6140	COMPRESSOR COMPONENTS (AIR CON DITIONER)			
2-M05	5103	HEAD LAMP RETRACTORS	2-N12	6150	COOLING UNIT (AIR CONDITIONER)			
2-D06	5105	FRONT COMBINATION LAMPS	2-C13	6300	WINDOW GLASSES			
2-F06	5110	REAR COMBINATION LAMPS	2-D13	6330	SUNROOF			
2-I06	5120	LICENSE LAMPS	2-M13	6600	SWITCHES & RELAYS (ENGINE)			
2-J06	5180	REAR FINISHER	2-D14	6610	DASHBOARD SWITCHES			
2-L06	5230	BONNET	2-E14	6611	COMBINATION SWITCH			
2-N06	5260	TRUNK LID	2-F14	6630	RELAYS & UNIT (BODY)			
2-D07	5310	BODY PANELS (FRONT)	2-G14	6635	DOOR SWITCH & HORNS			
2-E07	5320	BODY PANELS (FENDER & WHEEL AP RON)	2-H14	6640	AUTO CRUISE CONTROL SYSTEM			
2-H07	5330	BODY PANELS (DASH & COWL PANEL )	2-I14	6680	AUDIO SYSTEMS (RADIO & TAPE DE CK)			
2-I07	5340	BODY PANELS (SIDE)	2-K14	6682	AUDIO SYSTEMS (ANTENNA & SPEAK ER)			
2-C08	5370	BODY PANELS (FLOOR)	2-L14	6700	WIRING HARNESSSES(FRONT & REAR )			
2-F08	5380	FLOOR ATTACHMENTS (HOLE COVERS )	2-N14	6701	WIRING HARNESSSES(ENGINE & T/MI SSION)			
2-G08	5390	FLOOR ATTACHMENTS	2-D15	6702	WIRING HARNESSSES(DASHBOARD)			
2-C09	5500	DASHBOARD EQUIPMENTS	2-E15	6703	WIRING HARNESSSES(DOOR, FLOOR/CE ILING)			
2-E09	5520	METER HOOD	2-F15	6704	WIRING HARNESS CLAMPS			
2-F09	5530	SPEEDOMETER CABLE	2-I15	6720	WINDSHIELD WASHER			
2-G09	5540	METER COMPONENTS	2-K15	6730	WINDSHIELD WIPERS			
2-I09	5560	DASHBOARD & RELATED PARTS	2-M15	6740	WIPER MOTOR COMPONENTS(FRONT)			
2-L09	5570	CONSOLE	2-N15	6820	FRONT HEADER TRIM & PILLAR TRI MS			
2-C10	5580	VENTILATOR	2-C16	6840	TRIMS & SCUFF PLATES			
2-D10	5700	SEATS	2-E16	6860	FLOOR MATS & PADS			
2-K10	5790	SEAT BELTS	2-G16	6870	SERVICE TOOLS			
2-L10	5800	FRONT DOORS	2-H16	6900	VISORS, ASSIST HANDLES & MIRROR S			
2-C11	5830	FRONT DOOR MECHANISMS	2-J16	6930	CAUTION PLATES & LABELS			
2-F11	5840	FRONT DOOR TRIMS & RELATED PAR TS	2-L16	7250	QUARTER WINDOW & TRIMS			
2-C12	6100	HEATER						
2-D12	6110	HEATER UNIT COMPONENTS						



6300 WINDOW GLASSES

6300 -1 M WINDOW GLASSES

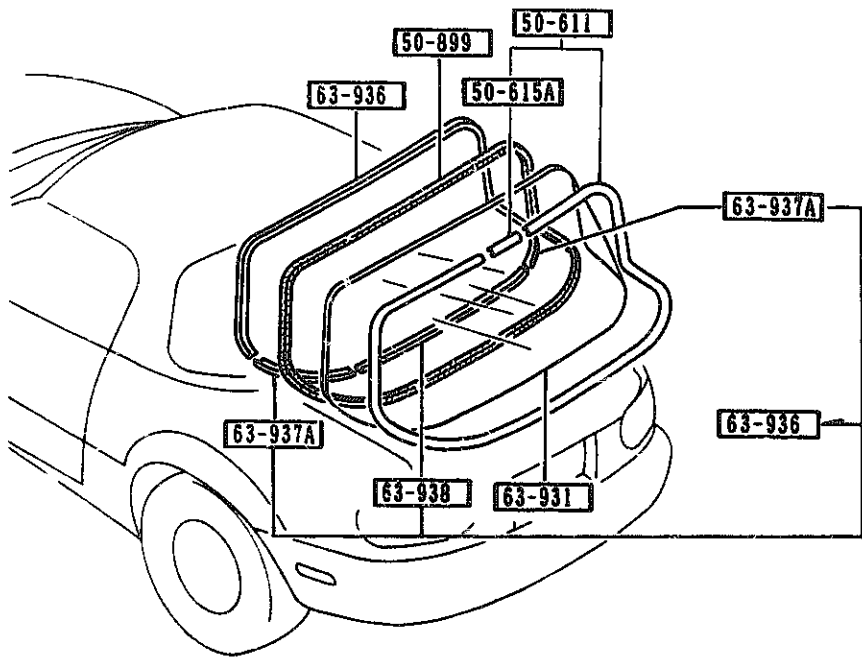
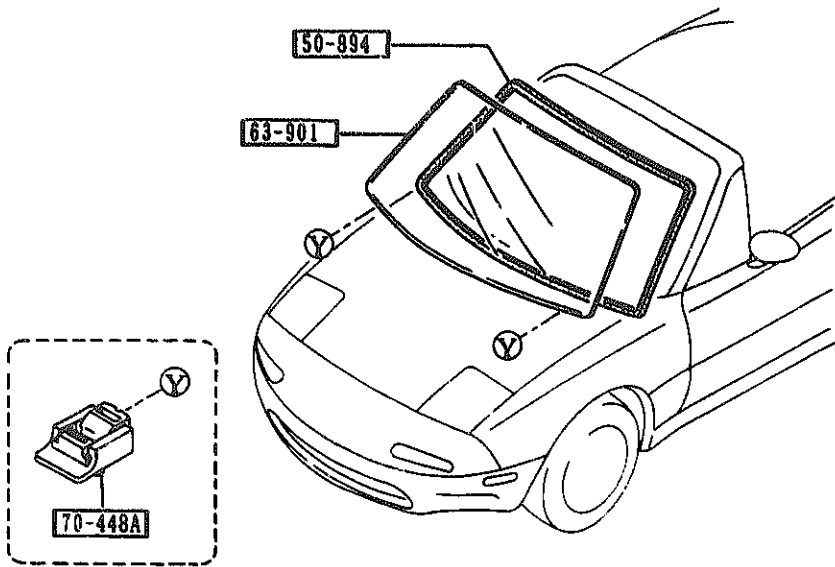

PART NO.	QTY	MODEL/RESTRICTION	MODEL/RESTRICTION	MODEL/RESTRICTION	FROM-TO
50-611 NAY1-63-930	1	MOULD, RR. WINDOW OPTION, (W/DETACHABLE TOP-B. COLOR.)			
50-615A NA01-63-934	1	JOINT, BACK WIND MOUL D OPTION, (W/DETACHABLE TOP-B. COLOR.)			
50-894 NA01-50-894	1	D.M, FRONT-WIND.			
50-899 NA01-63-895	1	DUM, REAR-WIND. OPTION, (W/DETACHABLE TOP-B. COLOR.)			
63-901 NA01-63-901	1	GLASS, WINDSHIELD			
63-931 NA01-63-931C	1	GLASS, BACK WINDOW OPTION, (W/DETACHABLE TOP-B. COLOR.)			
63-936 NA01-63-936A	1	PROTR, BACK WINDOW-UP PER OPTION, (W/DETACHABLE TOP-B. COLOR.)			-9916
63-936A NA01-63-936A	2	OPTION, (W/DETACHABLE TOP-B. COLOR.)			9916-
63-937A NA01-63-937	2	PROTR, BACK WINDOW-SI DE OPTION, (W/DETACHABLE TOP-B. COLOR.)			-9916
63-938 NA01-63-938	1	PROTR, BACK WINDOW-LO WER OPTION, (W/DETACHABLE TOP-B. COLOR.)			-9916
70-448A GJ21-50-891	2	SPACER'B'			

9916 NA35WB-121163

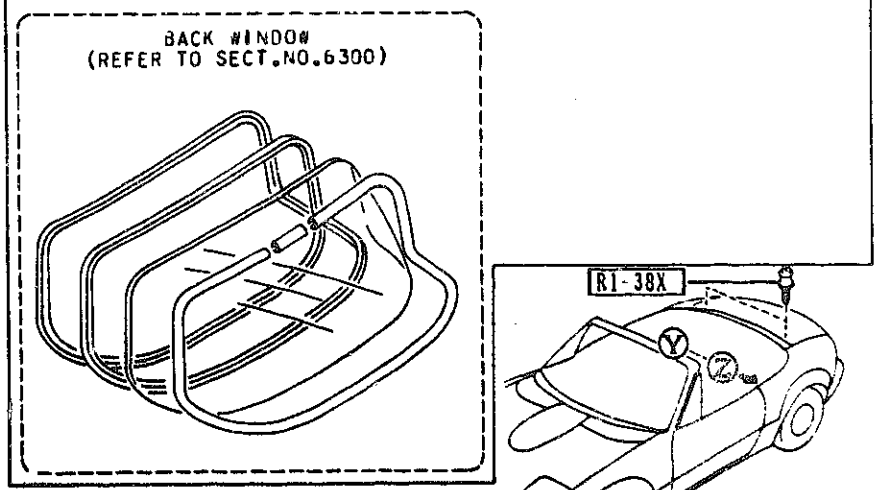
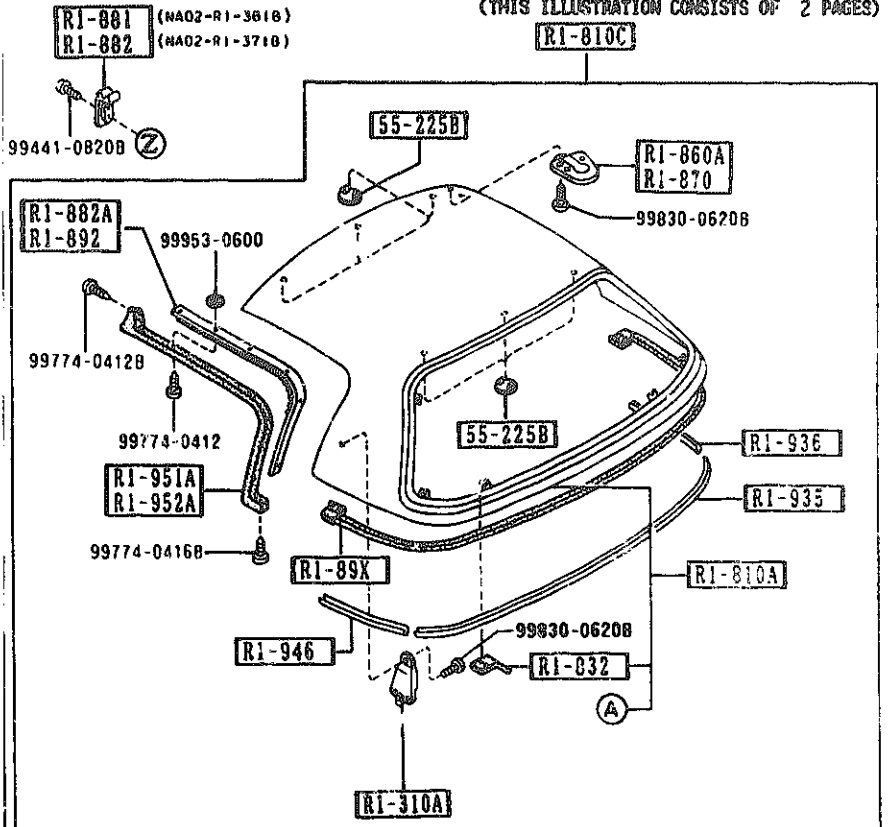
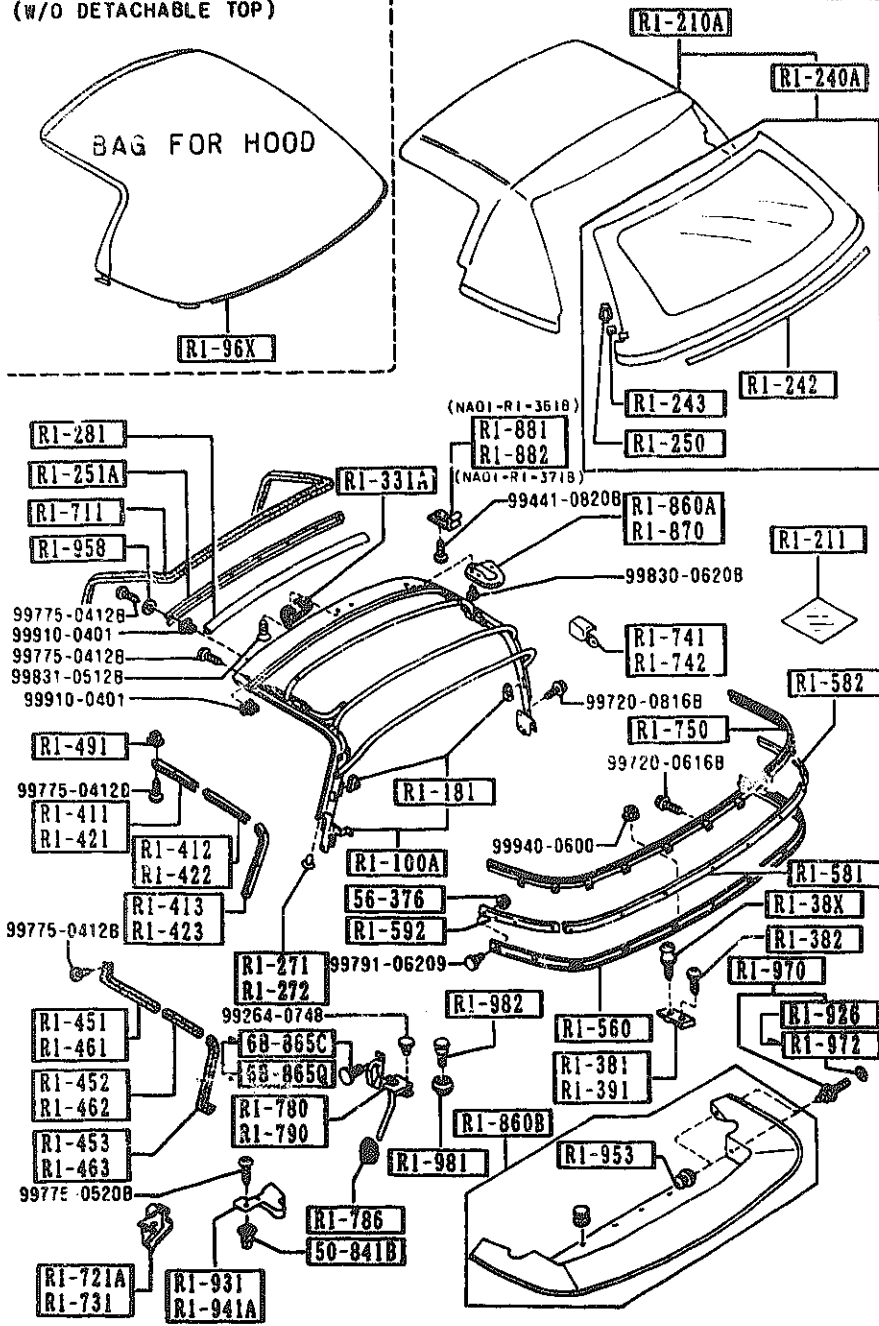

(W/O DETACHABLE TOP)

(THIS ILLUSTRATION CONSISTS OF 2 PAGES)

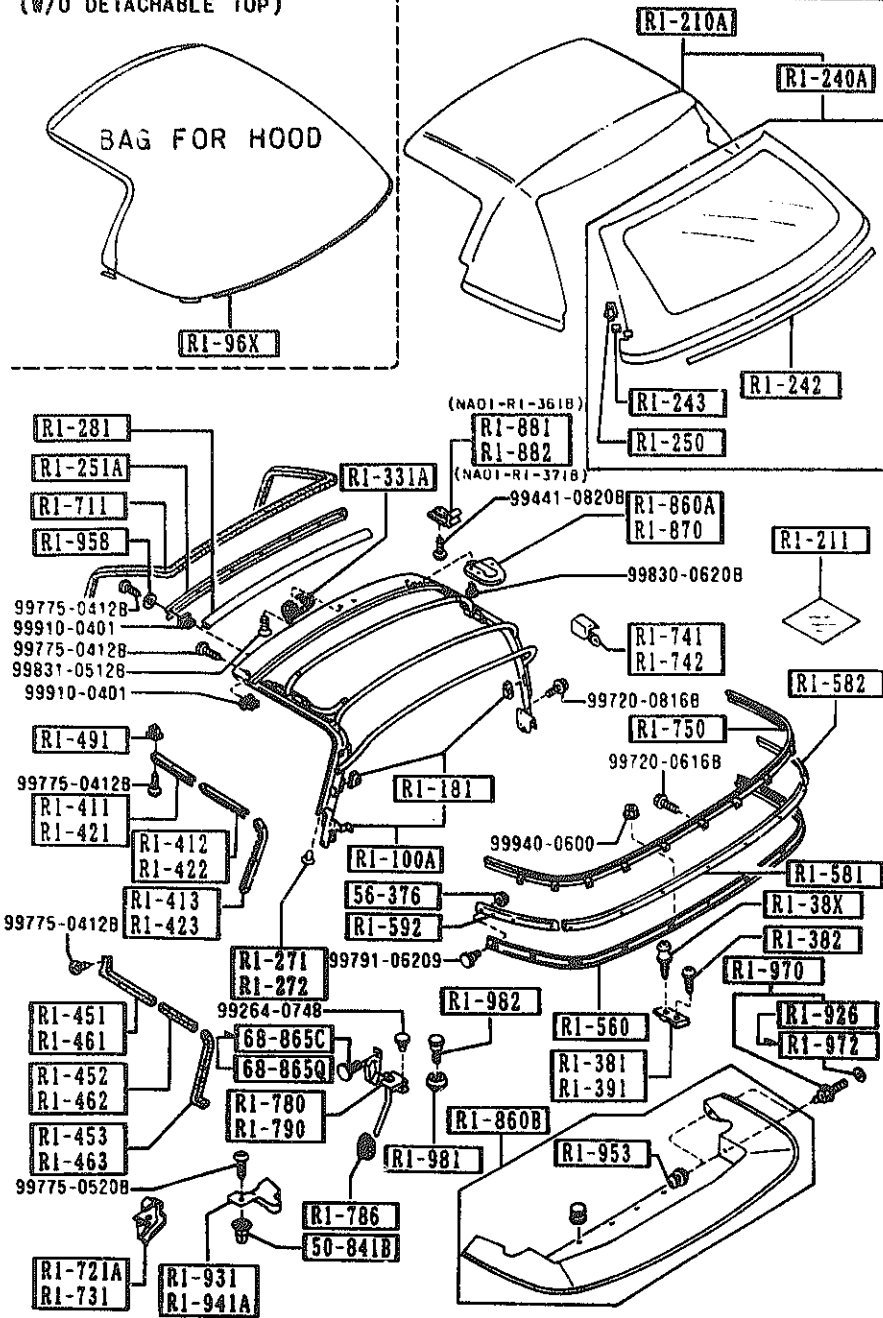

PART NO.	QTY	MODEL/RESTRICTION	MODEL/RESTRICTION	MODEL/RESTRICTION	FROM-TO
RI-100A	1	LINK, SOFT TOP			-9701
NA01-R1-100C AN(NA01-R1-100D)	1				9701-
NA01-R1-100D	1				
RI-181	2	STOPPER, LINK-HOOD			9701-
NA01-R1-181	2				
RI-210A	1	FABRIC, TOP-SOFT TOP			-9522
NA01-R1-210D A (NA01-R1-210E)	1				9522-9620
NA01-R1-210E A (NA01-R1-210F)	1				9620-0201
NA01-R1-210F AN(NA01-R1-210G)	1				0201-
RI-211	1	CLOTH, REPAIR-TOP			
NAY1-R1-211	1				
RI-240A	1	WINDOW, BACK-D. TOP BLACK			
NAY1-R1-240C	1				
RI-242	1	TAPE, SEAL-RAIN RAIL			
NAY1-R1-242	1				
RI-243	2	STOPPER, ZIPPER-BACK WINDOW			
NAY1-R1-243	2				
RI-250	1	HEAD, ZIPPER-BACK WIN DOW			-0201
NA01-R1-250 AN(NA01-R1-250A)	1				0201-
NA01-R1-250A	1				
RI-251A	1	PLATE(FRT), SET-ROOF PANEL			
NA01-R1-291	1				
RI-271	1	CLIP(R), FORM PLATE			0601-
NA01-R1-271	1				
RI-272	1	CLIP(L), FORM PLATE			

9522 NA35HW-104861  
 9620 NA35HW-110236  
 9701 NA35HW-111969  
 0201 NA35HW-137180  
 0601 NA35HW-154752

6330 SUNROOF  
(W/O DETACHABLE TOP)

(1/2)  
(THIS ILLUSTRATION CONSISTS OF 2 PAGES)

6330 -1 SUNROOF

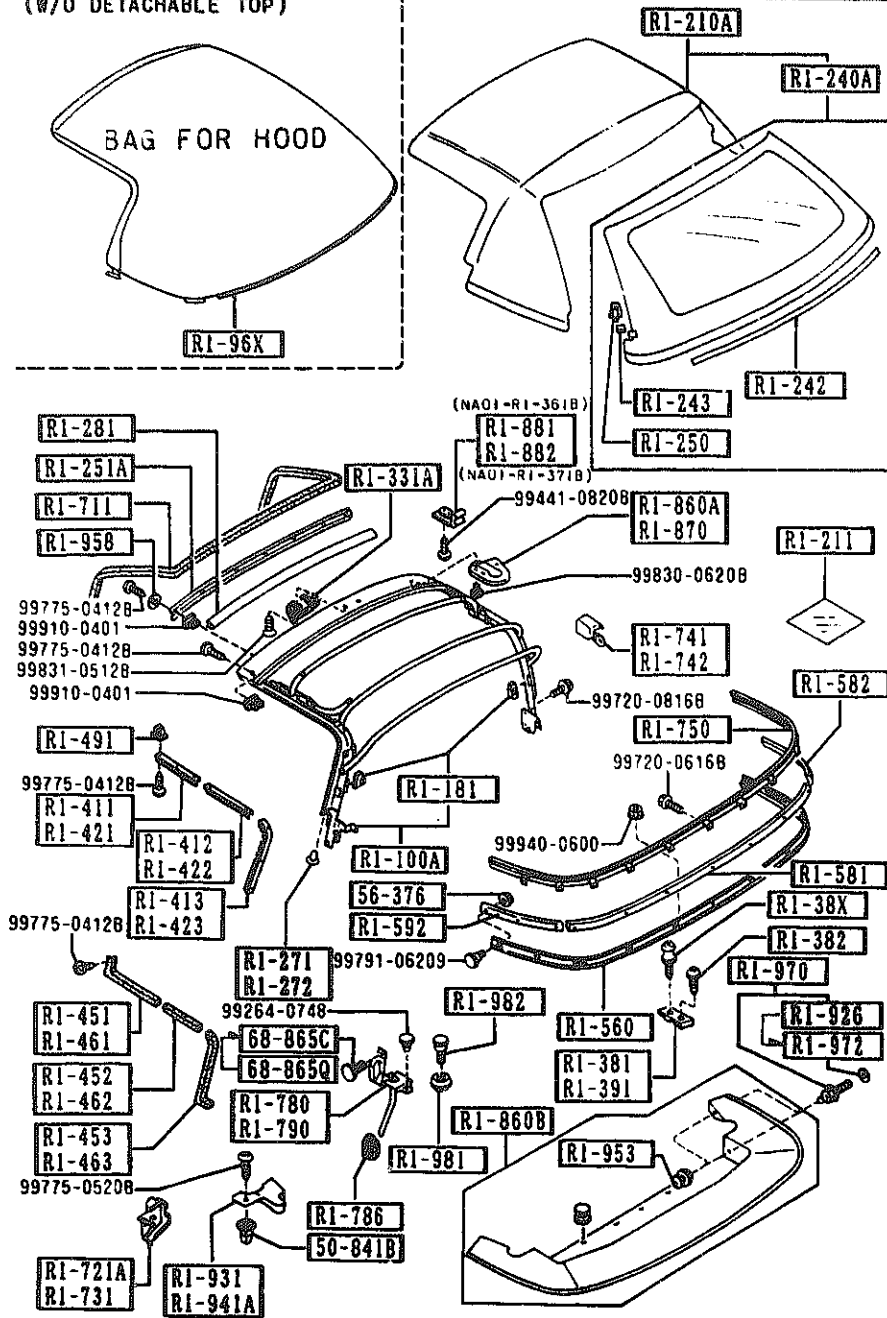

PART NO.	QTY	MODEL/RESTRICTION	MODEL/RESTRICTION	MODEL/RESTRICTION	FROM-TO
RI-100A NA01-RI-100C AN(NA01-RI-100D)	1	LINK, SOFT TOP			-9701
NA01-RI-100D	1				9701-
RI-181 NA01-RI-181	2	STOPPER, LINK-HOOD			9701-
RI-210A NA01-RI-210D A (NA01-RI-210E)	1	FABRIC, TOP-SOFT TOP			-9522
NA01-RI-210E A (NA01-RI-210F)	1				9522-9620
NA01-RI-210F AN(NA01-RI-210G)	1				9620-0201
NA01-RI-210G	1				0201-
RI-211 NAY1-RI-211	1	CLOTH, REPAIR-TOP			
RI-240A NAY1-RI-240C	1	WINDOW, BACK-D. TOP BLACK			
RI-242 NAY1-RI-242	1	TAPE, SEAL-RAIN RAIL			
RI-243 NAY1-RI-243	2	STOPPER, ZIPPER-BACK WINDOW			
RI-250 NA01-RI-250 AN(NA01-RI-250A)	1	HEAD, ZIPPER-BACK WIN DOW			-0201
NA01-RI-250A	1				0201-
RI-251A NA01-RI-291	1	PLATE(FRT), SET-ROOF PANEL			
RI-271 NA01-RI-271	1	CLIP(R), FORM PLATE			0601-
RI-272		CLIP(L), FORM PLATE			

9522 NA35MM-104861  
9620 NA35MM-110236  
9701 NA35MM-111969  
0201 NA35MM-137180  
0601 NA35MM-154752

AUNA01

(CONT'D)

CAT. AUNA01-07

1992-02

2-E13



6330 SUNROOF  
(W/O DETACHABLE TOP)

(1/2)  
(THIS ILLUSTRATION CONSISTS OF 2 PAGES)

6330 -3 SUNROOF

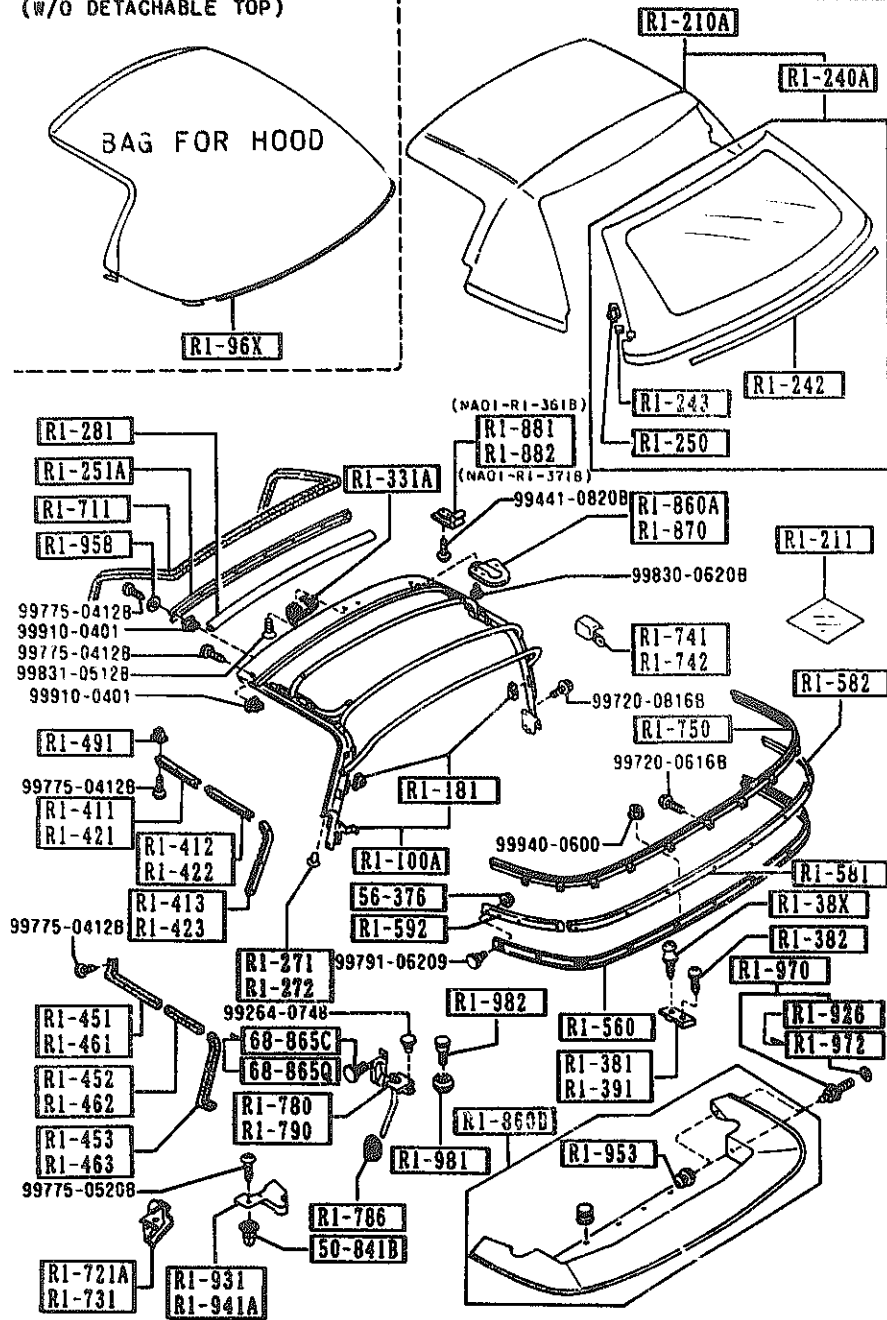

PART NO.	QTY	MODEL/RESTRICTION	MODEL/RESTRICTION	MODEL/RESTRICTION	FROM-TO
RI-421	1	RETAINER 'A' (L), WTHST P			
NA01-RI-471					
RI-422	1	RETAINER 'B' (L), WTHST P			
NA01-RI-472					
RI-423	1	RETAINER 'C' (L), WTHST P			
NA01-RI-473					
RI-451	1	WTHSTP NO. 1 (R), LINK			
NA01-RI-411B					
RI-452	1	WTHSTP NO. 2 (R), LINK			
NA01-RI-412B					
RI-453	1	WTHSTP NO. 3 (R), LINK			
NA01-RI-413B					
RI-461	1	WTHSTP NO. 1 (L), LINK			
NA01-RI-421B					
RI-462	1	WTHSTP NO. 2 (L), LINK			
NA01-RI-422B					
RI-463	1	WTHSTP NO. 3 (L), LINK			
NA01-RI-423B					
RI-491	26	GROMMET, SCREW-RETAINER			
NA01-RI-491					
RI-560	1	RAIL, RAIN-SOFT TOP R EAR			
NA01-RI-560C					
RI-581	1	PLATE (C), SET-TOP FAB RIC			
NA01-RI-581B					
RI-582	1	PLATE (R), SET-TOP FAB RIC			
NA01-RI-582A					
RI-592	1	PLATE (L), SET-TOP FAB RIC			
NA01-RI-592A					

AUNA01

(CONT'D)

CAT. AUNA01-07

1992-02

2-G13

(2/2)

(THIS ILLUSTRATION CONSISTS OF 2 PAGES)

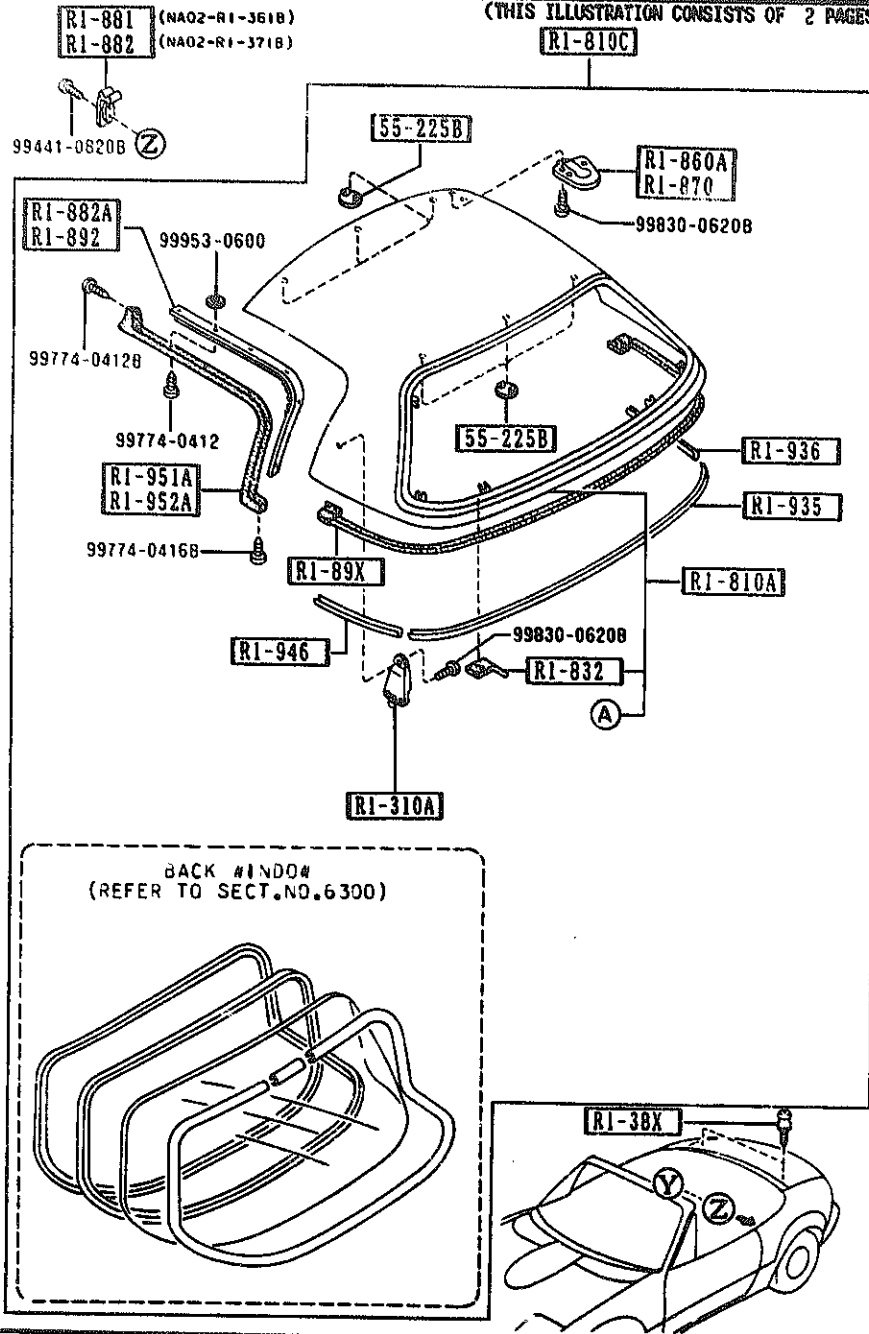

PART NO.	QTY	MODEL/RESTRICTION	MODEL/RESTRICTION	MODEL/RESTRICTION	FROM-TO
RI-711 NA01-RI-711B	1	WTHSTP, FRONT HEADER			
RI-721A NA01-RI-721A A (NA01-RI-721B)	1	WTHSTP(R), CAB SIDE			-0116
RI-721B NA01-RI-721B	1				0116-
RI-731 NA01-RI-731A A (NA01-RI-731B)	1	WTHSTP(L), CAB SIDE			-0116
RI-731B NA01-RI-731B	1				0116-
RI-741 NA01-RI-741A A (NA01-RI-741B)	1	PROTR(R), MOULD-BELT LINE			-9601
RI-741B NA01-RI-741B	1				9601-
RI-742 NA01-RI-742A A (NA01-RI-742B)	1	PROTR(L), MOULD-BELT LINE			-9601
RI-742B NA01-RI-742B	1				9601-
RI-750 NA01-RI-750B A (NA01-RI-750C)	1	MOULD, BELT LINE-REAR			-9601
RI-750C NA01-RI-750C AN(NA01-RI-750D)	1				9601-0403
RI-750D NA01-RI-750D	1				0403-
RI-780 NA01-RI-780C	1	COVER(R), DRAIN-SOFT TOP			
RI-786 NA01-RI-786 AN(NA01-RI-786A)	2	GROMMET, DRAIN HOSE-TOP			-9420
RI-786A NA01-RI-786A	2				9420-
RI-790 NA01-RI-790C	1	COVER(L), DRAIN-SOFT TOP			
RI-810A NA01-RI-810A	1	PANEL, ROOF			

9420 NA35WH-101198  
9601 NA35WH-106797  
0116 NA35WH-134690  
0403 NA35WH-146744

AURA01

CAT. AURA01-07

1992-02

2, H13

6330 SUNROOF  
(W/O DETACHABLE TOP)

(THIS ILLUSTRATION CONSISTS OF 2 PAGES)

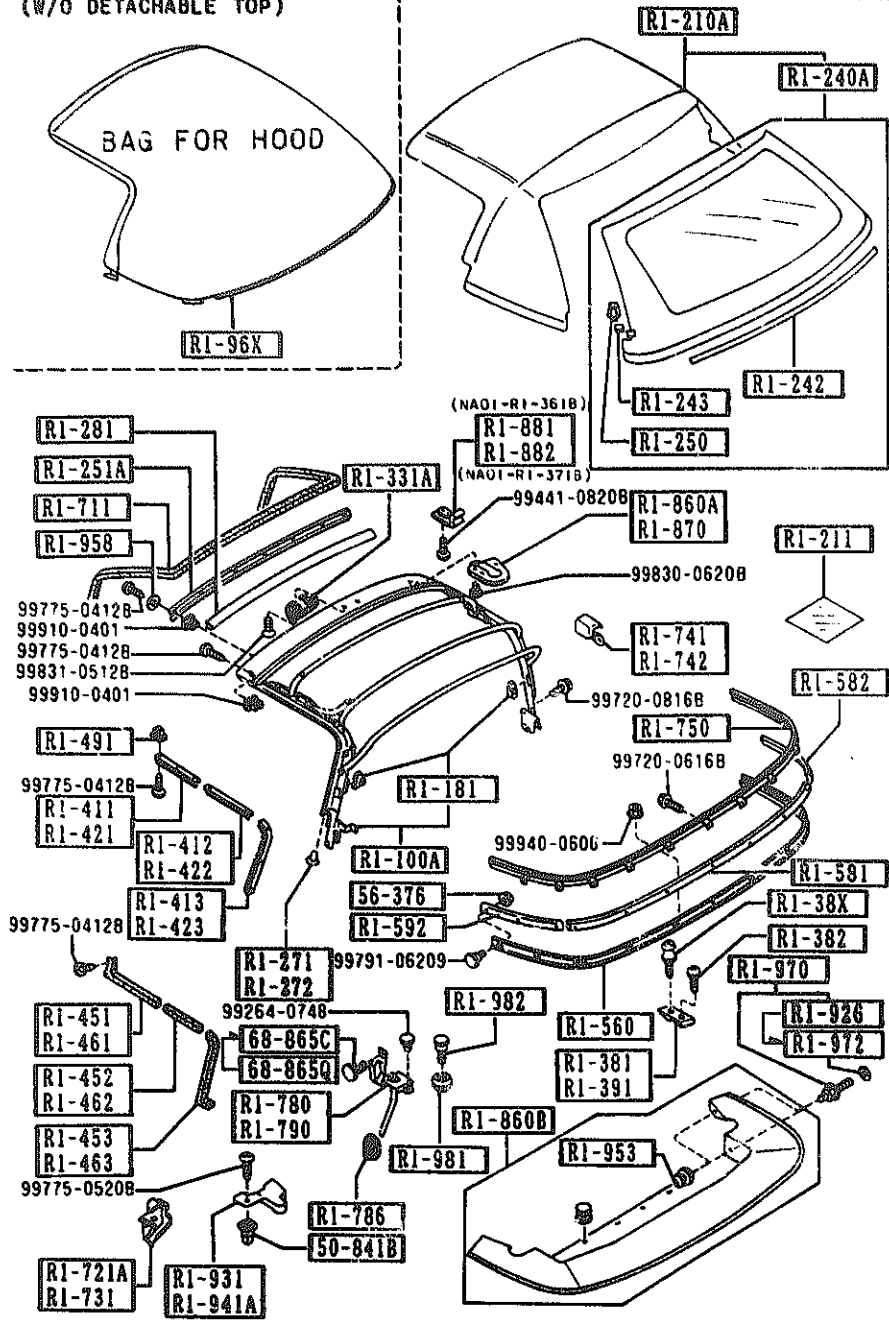

PART NO.	QTY	MODEL/RESTRICTION	MODEL/RESTRICTION	MODEL/RESTRICTION	FROM-TO
CONT'D					
NA02-R1-82X A (NA02-R1-82XA)	1				-0101
NA02-R1-82XA	1	OPTION, (W/DETACHABLE TOP-B. COLOR,)			0101-
NA03-R1-82X	1	OPTION, (W/DETACHABLE TOP, BL UE)			0401-
NA04-R1-82X	1	OPTION, (W/DETACHABLE TOP, WH ITE)			0401-
RI-810C		ROOF, DETACHABLE TOP			
NA02-R1-810C A (NA02-R1-810E)	1				-0101
NA02-R1-810E AN(NA02-R1-810F)	1				0101-0201
NA02-R1-810F	1	OPTION, (W/DETACHABLE TOP-B. COLOR,)			0201-
NA03-R1-810	1	OPTION, (W/DETACHABLE TOP, BL UE)			0401-
NA04-R1-810	1	OPTION, (W/DETACHABLE TOP, WH ITE)			0401-
RI-832		PLATE, CUSHION-D. TOP			
NA01-R1-832A	2				
RI-860A		LOCK(R), TOP			
NA01-R1-310A A (NA01-R1-310B)	1				-0101
NA01-R1-310B	1				0101-
RI-860B		BOOT, TOP			
NA01-R1-960B	1				
66		NA0 BLACK			
RI-870		LOCK(L), TOP			
NA01-R1-320A A (NA01-R1-320B)	1				-0101
NA01-R1-320B	1				0101-
RI-881		STRIKER(R), LOCK-TOP			
NA01-R1-361A	1				-0201

0101 NA35HH-133591  
 0201 NA35HH-137180  
 0401 NA35HH-146561

AUWA01

(CONT'D)

CAT. AUWA01-07

1992-02

2-113

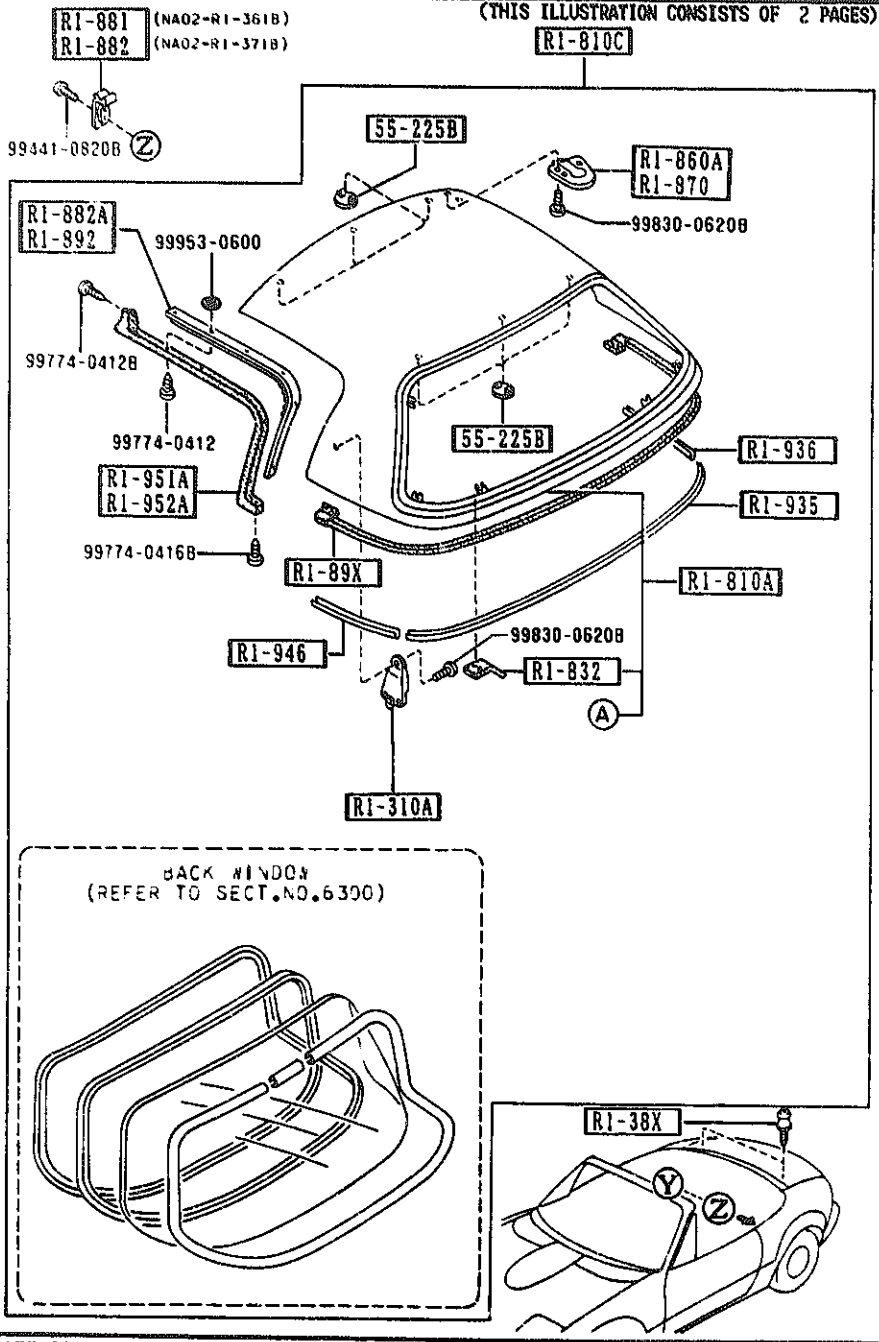

PART NO.	QTY	MODEL/RESTRICTION	MODEL/RESTRICTION	MODEL/RESTRICTION	FROM-TO
CONT'D					
A (NA01-R1-361B)					
NA02-R1-361A	1				-0201
A (NA02-R1-361B)					
NA01-R1-361B	1				0201-
NA02-R1-361B	1				0201-
RI-882		STRIKER(L), LOCK-TOP			
NA01-R1-371A	2				-0201
A (NA01-R1-371B)					
NA02-R1-371A	1				-0201
A (NA02-R1-371B)					
NA01-R1-371B	1				0201-
NA02-R1-371B	1				0201-
RI-882A		RETAINER(R), WTHSTP-D .TOP			
NA01-R1-882	1				
RI-89X		WEATHERSTRIP, D. TOP-R EAR			
NA01-R1-89XA	1				
RI-892		RETAINER(L), WTHSTP-D .TOP			
NA01-R1-892	1				
RI-926		WASHER, HOOK-HOOD COV ER			
FB67-R1-926A	4				-9701
RI-931		COVER(R), BELT LINE			
NA01-R1-931A	1				
RI-935		PROTECTOR(C), EDGE-D. TOP			
NA01-R1-935A	1				
RI-936		PROTECTOR(R), EDGE-D. TOP			
NA01-R1-936	1				
RI-941A		COVER(L), BELT LINE			
NA01-R1-941A	1				
RI-946		PROTECTOR(L), EDGE-D. TOP			
NA01-R1-946	1				

9701 NA35HH-111969  
0201 NA35HH-137180

AUNA01

CAT. AUNA01-07

1992-02

6330 SUNROOF  
(W/O DETACHABLE TOP)

(1/2)  
(THIS ILLUSTRATION CONSISTS OF 2 PAGES)

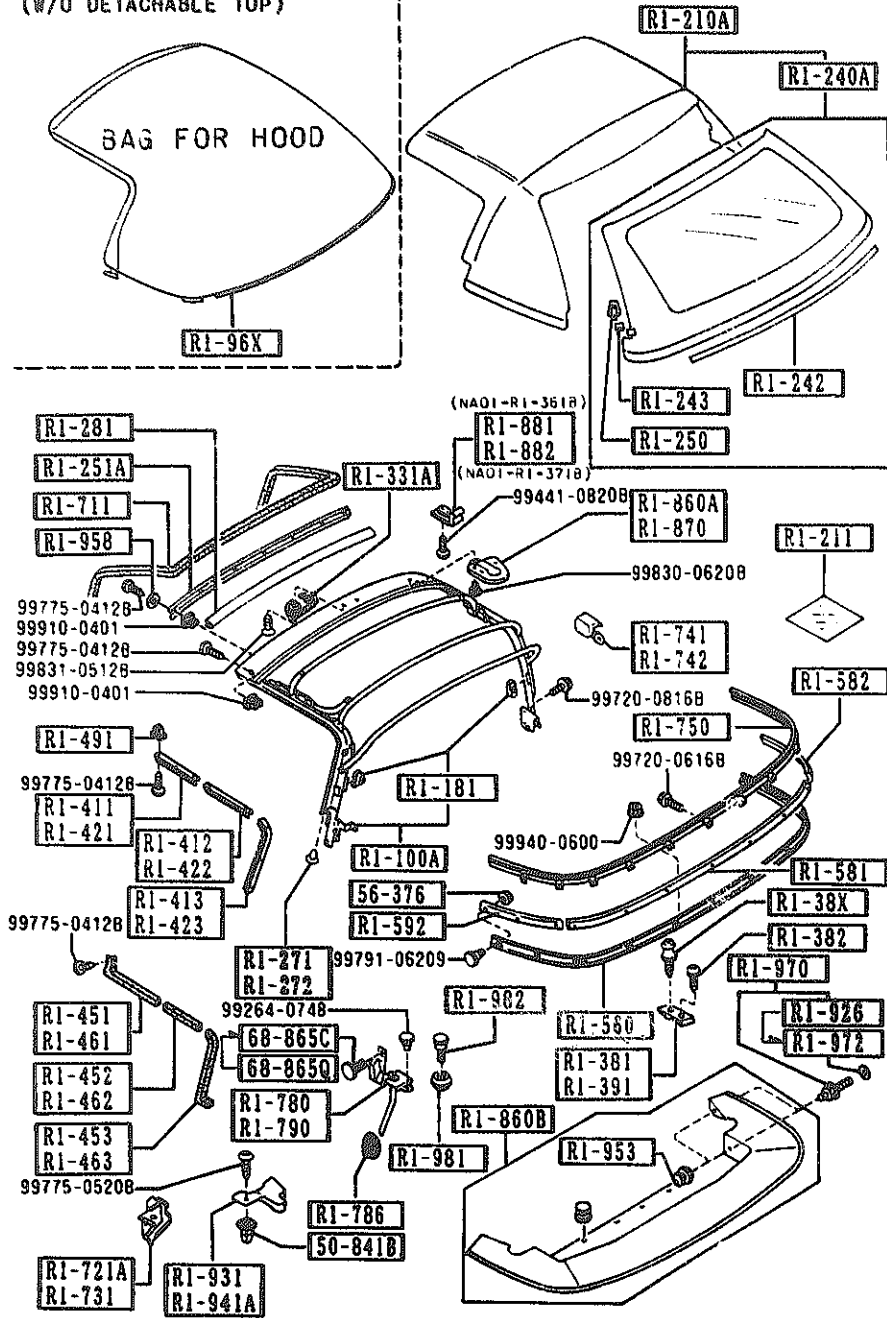

6330 -7 SUNROOF

PART NO.	QTY	MODEL/RESTRICTION	MODEL/RESTRICTION	MODEL/RESTRICTION	FROM-TO
RI-951A		WTHSTP(R), ROOF PANEL			
NA01-RI-881B	1				
RI-952A		WTHSTP(L), ROOF PANEL			
NA01-RI-891B	1				
RI-953		HOOK, HOOD-REAR CORNER			
B235-RI-953	4				
RI-958		WASHER, HOOK 'A' & 'B'			
B235-RI-958A	7				
RI-96X		COVER, TOP FABRIC			
NA01-RI-96XA	1				-9C01
A (NA01-RI-96XB)					
NA01-RI-96XB	1				9C01-
RI-970		HOOK, REAR BECK			
NA01-RI-970	4				-9701
A (NA01-RI-970A)					
NA01-RI-970A	4				9701-
RI-972		WASHER, HOOK 'A'			
NA01-RI-926	6				9701-
RI-981		STOPPER, SOFT TOP			
NA01-RI-981A	2				
RI-982		BGLT, STOPPER-SOFT TOP			
NA01-RI-982A	2				
50-841B		GROMMET, SCREW			
H260-50-841	2				
55-225B		COVER, HOLE			
0030-55-225	6				
00		NA0 NA1 BLACK			
56-376		NUT, SELF LOCK			
8001-56-376	13				

9701 NA35MM-111969  
9C01 NA35MM-130310

AUNA01

(CONT'D)

CAT. AUNA01-07

1992-02

2-K13

(THIS ILLUSTRATION CONSISTS OF 2 PAGES)

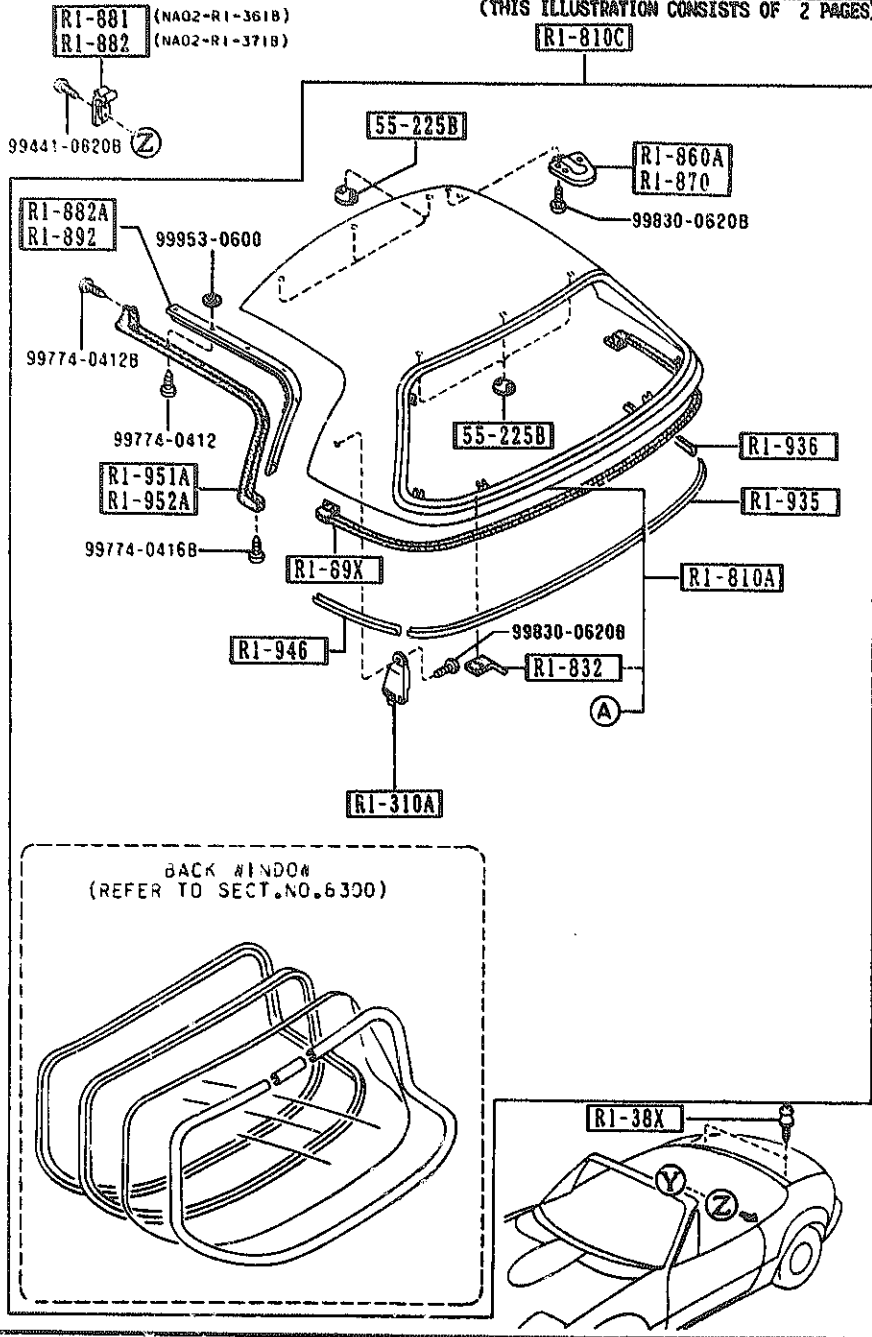

PART NO.	QTY	MODEL/RESTRICTION	MODEL/RESTRICTION	MODEL/RESTRICTION	FROM-TO
68-865C		FASTENER			
G0J2-68-865A	2				9801-
00		NAO BLACK			
68-8650		FASTENER			
GJ21-68-885A AN(GJ21-68-885B)	2				-9526
00		NAO BLACK			
GJ21-68-885B	2				9526-9801
00		NAO BLACK			
9526 NA35MM-105742 9801 NA35MM-116316					

6600 SWITCHES & RELAYS (ENGINE)

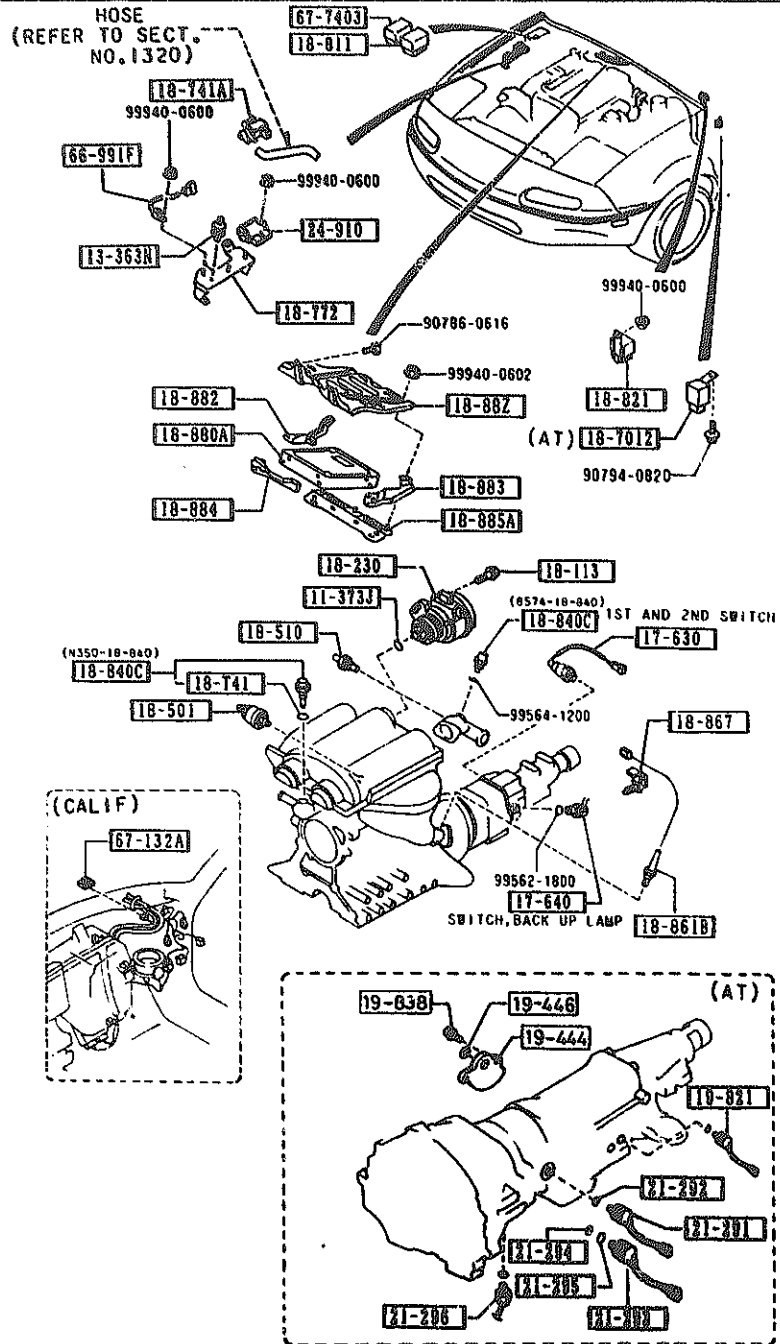

PART NO.	QTY	MODEL/RESTRICTION	MODEL/RESTRICTION	MODEL/RESTRICTION	FROM-TO
11-373J		RING, 'O'			
99541-03801	1				
13-363N		RUBBER, MOUNTING			
0222-13-363	1				
17-630		SWITCH			
8118-17-640A A (8118-17-640B)	1				-9501
8118-17-640B	1 (MT)				9501-
17-640		SWITCH, BACK UP LAMP			
1391-17-640	1 (MT)				-9831
M506-17-640	1 (MT)				9831-
18-T41		RING, 'O'-WATER THERM O SW.			
F885-18-T-1	1				
18-113		BOLT			
B366-18-1A5	1				
18-230		SENSOR, CRANK ANGLE			
B61P-18-230	1				
18-501		SWITCH, OIL PRESSURE			
B61P-18-501	1				
18-510		UNIT, HEAT GAUGE			
B541-18-51X	1				
18-7012		UNIT, CONTROL			
B64J-18-780A A (B64J-18-780B)	1				-0401
B64J-18-780B	1 (AT)				0401-
18-741A		VALVE, THREE WAY			
JE16-18-741	1	NIHON OIL SEAL			
18-772		BRACKET, IGNITER			
B61P-18-2F0A	1				-9A01

9501 NA35M-102613  
 9831 NA35M-119088  
 9A01 NA35M-122908  
 0401 NA35M-146561

6600 SWITCHES & RELAYS (ENGINE)

6600 -2 SWITCHES & RELAYS (ENGINE)

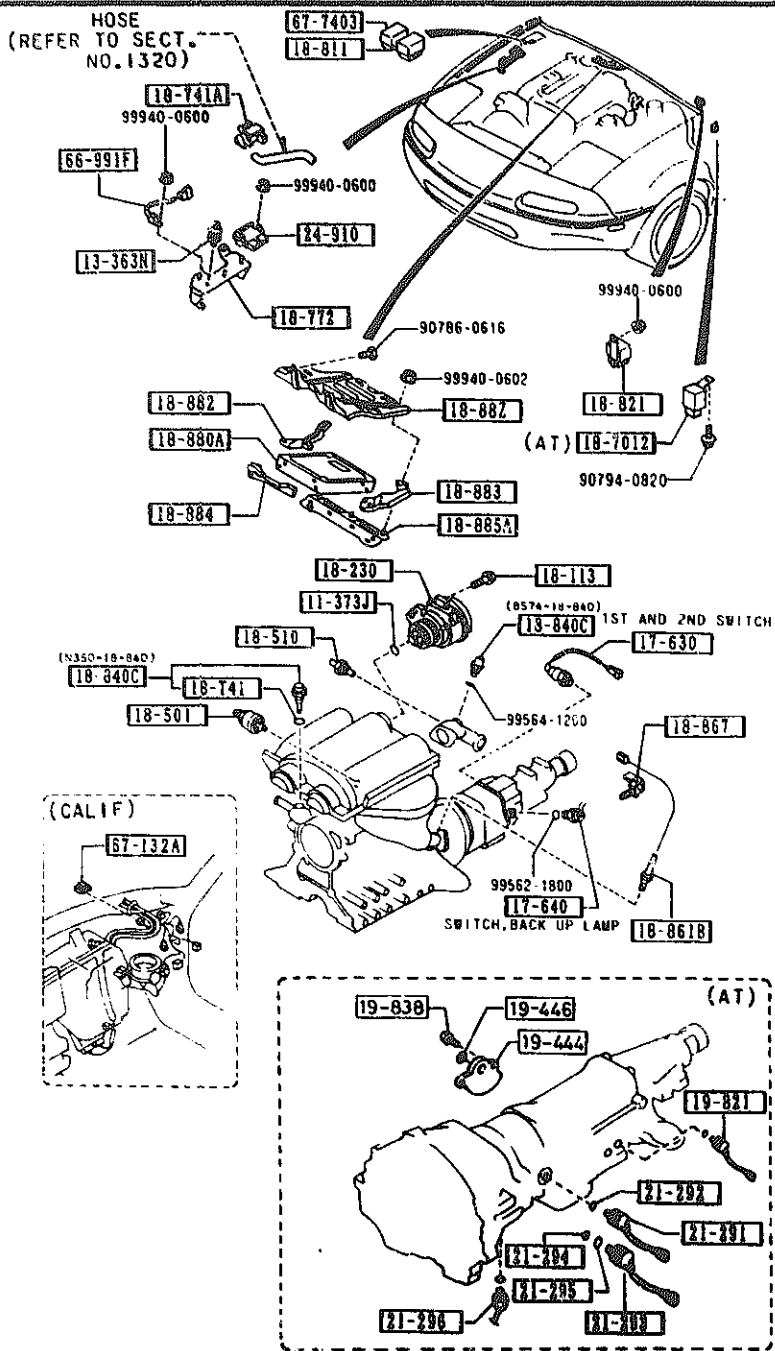

PART NO.	QTY	MODEL/RESTRICTION	MODEL/RESTRICTION	MODEL/RESTRICTION	FROM-TO
CONT'D					
B61P-18-2F08	1				9A01-
18-811		RELAY,MAIN			
B658-18-811	1				
18-821		RELAY,CIRCUIT OPEN			
N236-18-821	1				
18-840C		SENSOR,WATER TEMP.			
N350-18-840	1	DENSO			
8574-18-840	1	NIHON THERMOSTAT			
18-861B		SENSOR,OXYGEN			
B61R-18-861A	1				
18-867		CLIP			
FE30-18-867A	2				
18-882		COVER,CONTROL UNIT			
B61P-18-889A	1				
18-880A		CONTROL UNIT,E.G.I.			
B61P-18-881A	1	(MT)			
B64J-18-881	1	(AT)			
18-882		BRACKET,CONTROL UNIT			
B61P-18-882	1				
18-883		BRACKET,CONTROL UNIT			
B61P-18-883	1				
18-884		BRACKET,CONTROL UNIT			
B61P-18-884	1				
18-885A		BRACKET,CONTROL UNIT			
B61P-18-885	1				
19-444		SWITCH,INHIBITOR			
BU55-19-444A	1	(AT)			

9A01 NA35#M-122908



## SECTION NAME INDEX (BODY)

LD.NO	SEC.NO	SECTION NAME	LD.NO	SEC.NO	SECTION NAME	LD.NO	SEC.NO	SECTION NAME
2-C05	0900	KEY SETS	2-E12	6115	HEATER CONTROLS COMPONENTS	3-C03	7900	ACCESSORIES
2-E05	5000	FRONT BUMPER	2-F12	6120	HEATER BLOWER COMPONENTS			
2-H05	5010	REAR BUMPER	2-G12	6130	AIR CONDITIONER			
2-J05	5030	WINDOW MOULDING & COWL GRILLES	2-K12	6135	O RING SET, PIPING			
2-L05	5100	HEAD LAMPS	2-L12	6140	COMPRESSOR COMPONENTS (AIR CONDITIONER)			
2-M05	5103	HEAD LAMP RETRACTORS	2-N12	6150	COOLING UNIT (AIR CONDITIONER)			
2-D06	5105	FRONT COMBINATION LAMPS	2-C13	6300	WINDOW GLASSES			
2-F06	5110	REAR COMBINATION LAMPS	2-D13	6330	SUNROOF			
2-I06	5120	LICENSE LAMPS	2-M13	6600	SWITCHES & RELAYS (ENGINE)			
2-J06	5180	REAR FINISHER	2-D14	6610	DASHBOARD SWITCHES			
2-L06	5230	BONNET	2-E14	6611	COMBINATION SWITCH			
2-N06	5260	TRUNK LID	2-F14	6630	RELAYS & UNIT (BODY)			
2-D07	5310	BODY PANELS (FRONT)	2-G14	6635	DOOR SWITCH & HORNS			
2-E07	5320	BODY PANELS (FENDER & WHEEL ARCH)	2-H14	6640	AUTO CRUISE CONTROL SYSTEM			
2-H07	5330	BODY PANELS (DASH & COWL PANEL)	2-I14	6680	AUDIO SYSTEMS (RADIO & TAPE DECK)			
2-I07	5340	BODY PANELS (SIDE)	2-K14	6682	AUDIO SYSTEMS (ANTENNA & SPEAKER)			
2-C08	5370	BODY PANELS (FLOOR)	2-L14	6700	WIRING HARNESSSES (FRONT & REAR)			
2-F08	5380	FLOOR ATTACHMENTS (HOLE COVERS)	2-N14	6701	WIRING HARNESSSES (ENGINE & TRANSMISSION)			
2-G08	5390	FLOOR ATTACHMENTS	2-D15	6702	WIRING HARNESSSES (DASHBOARD)			
2-C09	5500	DASHBOARD EQUIPMENTS	2-E15	6703	WIRING HARNESSSES (DOOR, FLOOR/CENTRAL WIRING)			
2-E09	5520	METER HOOD	2-F15	6704	WIRING HARNESS CLAMPS			
2-F09	5530	SPEEDOMETER CABLE	2-I15	6720	WINDSHIELD WASHER			
2-G09	5540	METER COMPONENTS	2-K15	6730	WINDSHIELD WIPERS			
2-I09	5560	DASHBOARD & RELATED PARTS	2-M15	6740	WIPER MOTOR COMPONENTS (FRONT)			
2-L09	5570	CONSOLE	2-N15	6820	FRONT HEADER TRIM & PILLAR TRIMS			
2-C10	5580	VENTILATOR	2-C16	6840	TRIMS & SCUFF PLATES			
2-D10	5700	SEATS	2-E16	6860	FLOOR MATS & PADS			
2-K10	5790	SEAT BELTS	2-G16	6870	SERVICE TOOLS			
2-L10	5800	FRONT DOORS	2-H16	6900	VISORS, ASSIST HANDLES & MIRRORS			
2-C11	5830	FRONT DOOR MECHANISMS	2-J16	6930	CAUTION PLATES & LABELS			
2-F11	5840	FRONT DOOR TRIMS & RELATED PARTS	2-L16	7250	QUARTER WINDOW & TRIMS			
2-C12	6100	HEATER						
2-D12	6110	HEATER UNIT COMPONENTS						

CATLOG-NO= AUNA01-07

DATE. 1992-02

2-B14



6610 DASHBOARD SWITCHES

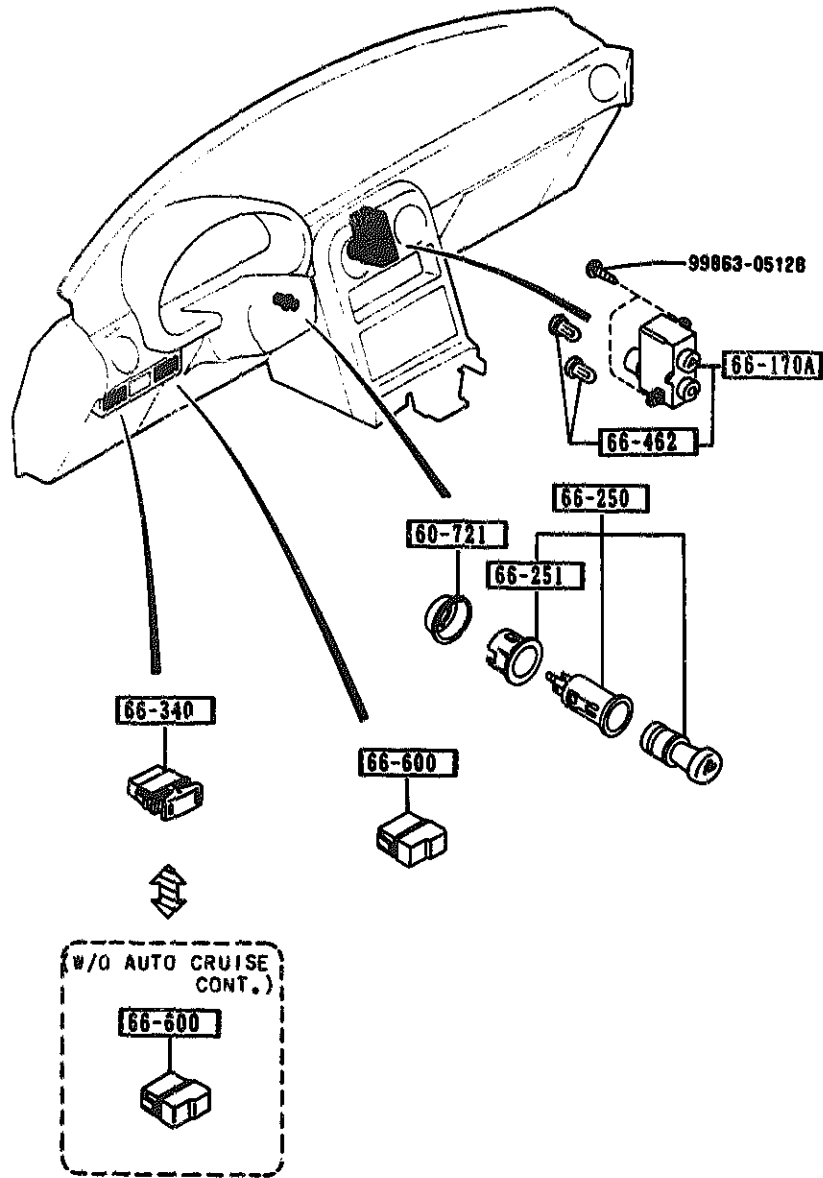

PART NO.	QTY	MODEL/RESTRICTION	MODEL/RESTRICTION	MODEL/RESTRICTION	FROM-TO
60-721		PROTECTOR			
B092-66-241A	1				
66-170A		SWITCH(R), CLUSTER			
NA01-66-170	1				
66-250		LIGHTER, CIGAR			
B150-66-250	1				
66-251		RING, ILLUMINATION			
B001-66-251	1				
66-340		SWITCH, MAIN			
NA01-66-340A	1	PKG-OPT, (W/AUTO CRUISE CONT)			
66-462		BULB'B', SWITCH-RR DE FOGER			
NA01-66-462	2				
66-600		COVER, HOLE			
B481-55-225	1	PKG-OPT, (W/AUTO CRUISE CONT)			
	2	BASE, (W/O AUTO CRUISE CON T.)			

2 D14

6611 COMBINATION SWITCH

6611 -1 M COMBINATION SWITCH

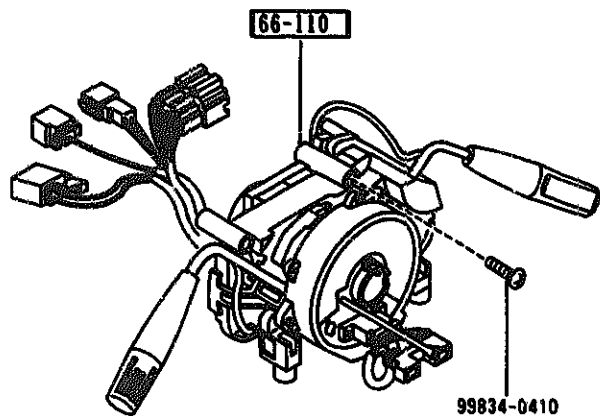

Component parts of COMBINATION SWITCH are under establishment now. Parts numbers will be informed you by the Parts Engineering Change Bulletin as soon as established.

PART NO.	QTY	MODEL/RESTRICTION	MODEL/RESTRICTION	MODEL/RESTRICTION	FROM-TO
66-110		SWITCH, COMBINATION			
NA01-66-120A	1	BASE, (W/O AUTO CRUISE CONT.)			
NA02-66-120A	1	PKG-OPT, (W/AUTO CRUISE CONT)			

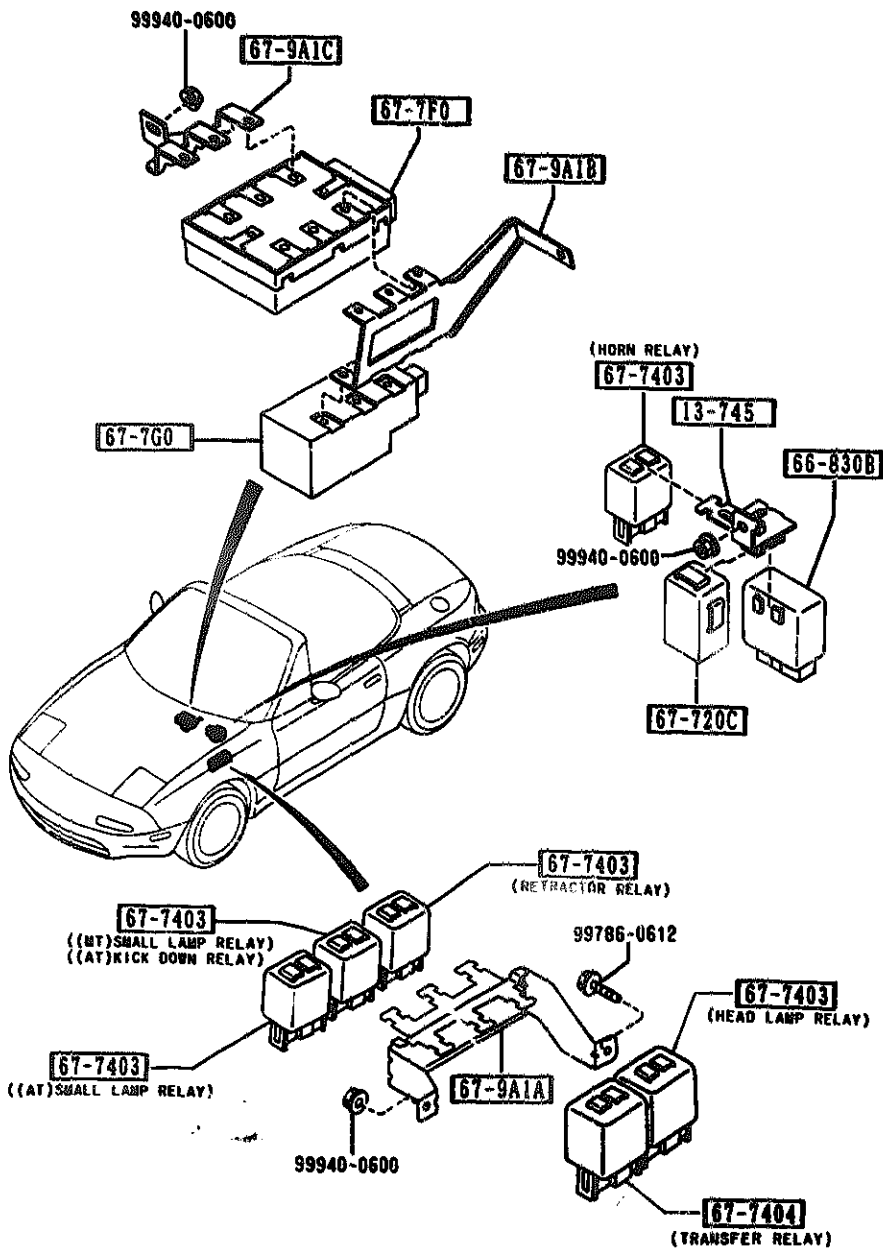

PART NO.	QTY	MODEL/RESTRICTION	MODEL/RESTRICTION	MODEL/RESTRICTION	FROM-TO
13-745		BRACKET, RELAY			
NA02-67-9A1	1				
66-830B		UNIT, FLASHER			
HE01-66-830	1				
67-7F0		UNIT, DIAGNOSIS-AIR BAG			
NA01-67-7F0	1				-9A01
NA01-67-7FOA	1				9A01-
67-7G0		UNIT, BACK UP POWER-AIR BAG			-0302
NA01-67-7G0	1				
AN(NA01-67-7G0A)					
NA01-67-7G0A	1				0302-
67-720C		TIMER & BUZZER			
NA02-67-720	1				
67-7403		RELAY, N.O.			
H300-67-740	1	30A (HEAD LAMP RELAY)			
LA10-67-740	2	10A (HORN RELAY) (SMALL LAMP RELAY) (MT)			
LA12-67-740	1	(HORN RELAY) (SMALL LAMP RELAY) (KICK DOWN RELAY) (AT)			
		(FOR RETRACTOR RELAY)			
67-7404		RELAY, TRANSFER			
HD22-67-740	1	(W/AIR BAG)			
67-9A1A		BRACKET, RELAY			
NA01-67-9A1	1				
67-9A1B		BRKT, DIAGNOSIS UNIT			
NA06-67-9A1B	1				
67-9A1C		BRKT, DIAGNOSIS/POWER UNIT			
NA05-67-9A1B	1				

9A01 NASSM-122908  
0302 NASSM-142105

6635 DOOR SWITCH & HORNS

6635 -1 \* DOOR SWITCH & HORNS

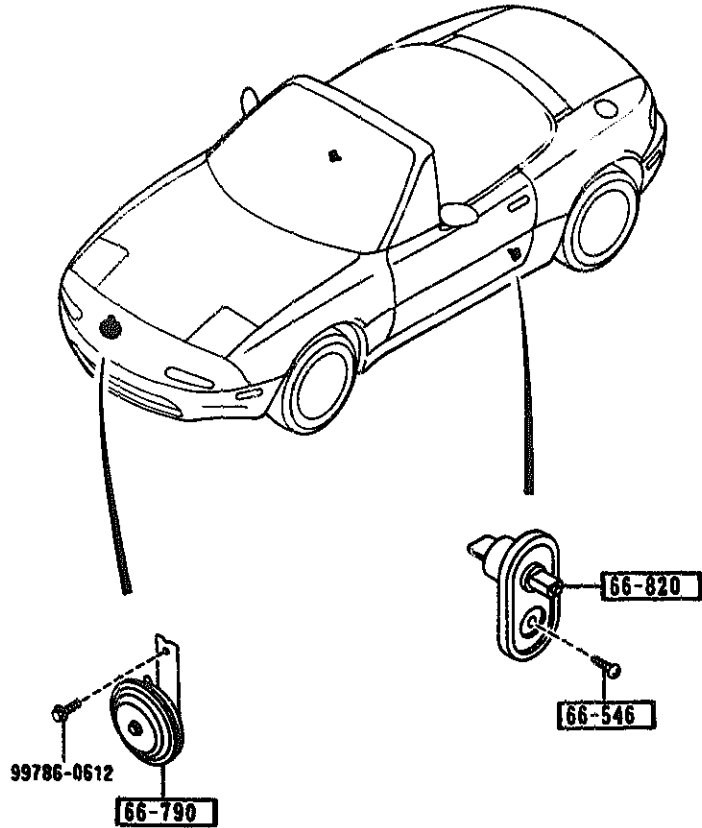

PART NO.	QTY	MODEL/RESTRICTION	MODEL/RESTRICTION	MODEL/RESTRICTION	FROM-TO
66-546 LA01-66-546	2	SCREW, DOOR SWITCH			
66-790 SA59-66-790	1	HORN, LOW TONE			
66-820 8455-66-540	2	SWITCH, DOOR			

6640 AUTO CRUISE CONTROL SYSTEM

6640 -1 # AUTO CRUISE CONTROL SYSTEM

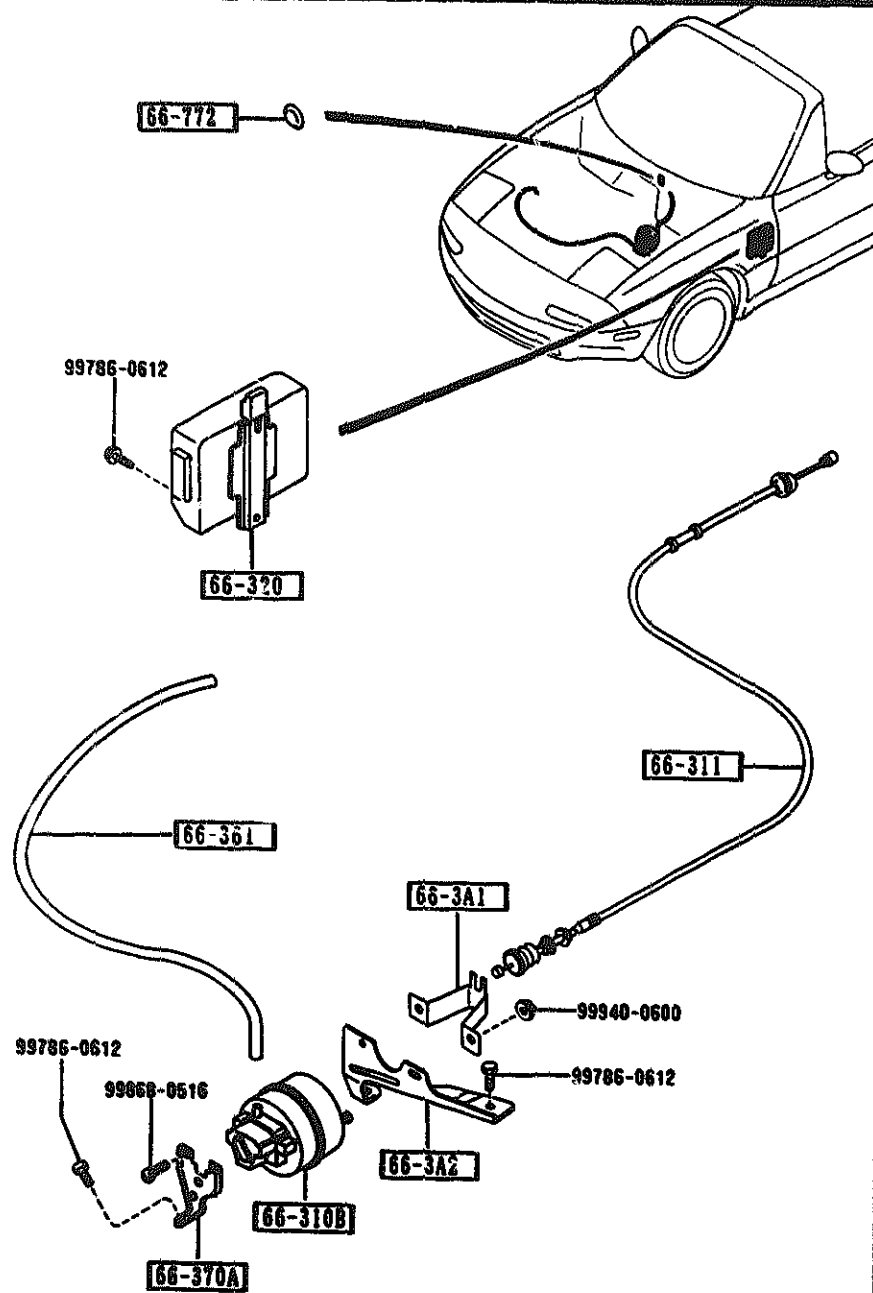

PART NO.	QTY	MODEL/RESTRICTION	MODEL/RESTRICTION	MODEL/RESTRICTION	FROM-TO
66-3A1 LA01-66-3A1	1	BRACKET,ACTUATER-A.C.C.			
66-3A2 NA01-66-3A2A	1	BRACKET,ACTUATOR-FRO NT			
66-310B LA01-66-310A	1	ACTUATOR,A.C.C.			
66-311 NA01-66-311A	1	WIRE,A.C.C.			
66-320 NA01-66-320 NA03-66-320	1 1 (MT) 1 (AT)	BOX,A.C.C.			
66-361 NA01-66-361	1	PIPE,AUTO CRUISE CON TROL			
66-370A NA01-66-3A3A	1	BRACKET,ACTUATER			
66-772 B092-41-661	1	GROMMET BASE, (W/O AUTO CRUISE CON T.)			

6680 AUDIO SYSTEMS (RADIO & TAPE DECK)

(W/O AUDIO)

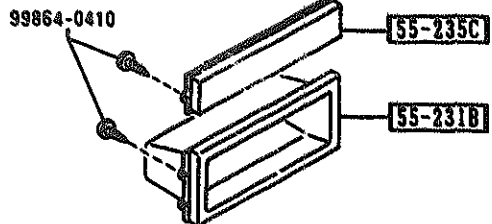

(ANTI THEFT LABEL)

66-801B



(W/O C.DISC)

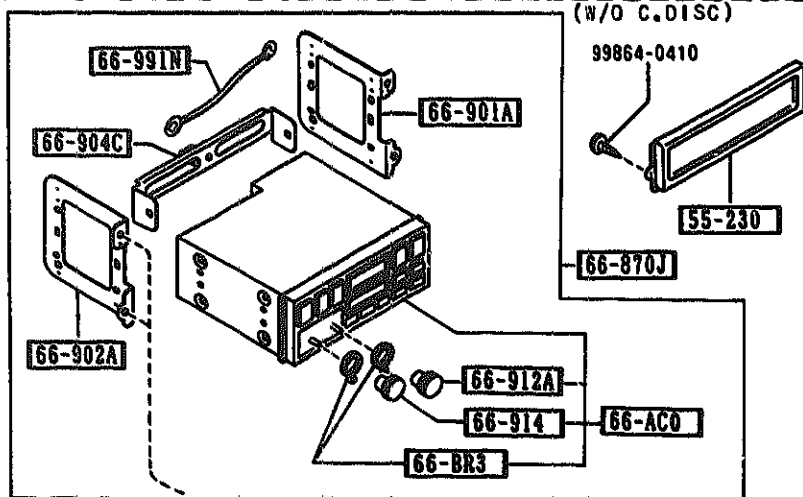

99865-0516B

(W/C.DISC)

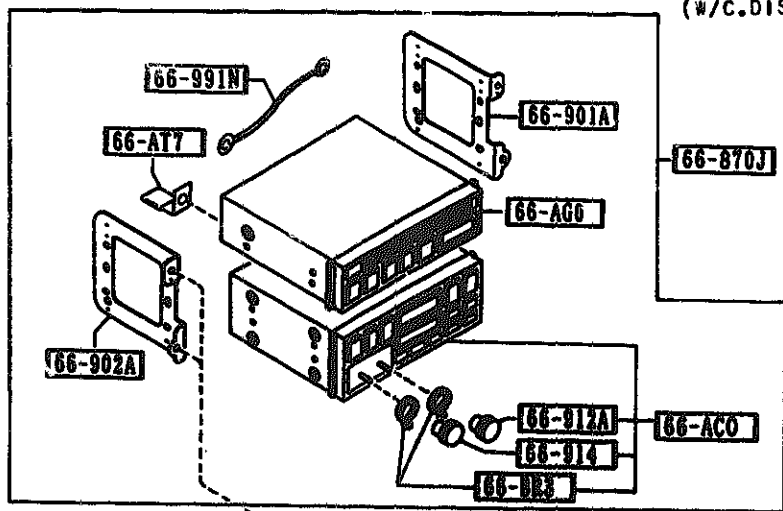

99865-0516B

PART NO.	QTY	MODEL/RESTRICTION	MODEL/RESTRICTION	MODEL/RESTRICTION	FROM-TO
55-230		PANEL, AUDIO			
NA01-55-231	1	PKG-OPT, (W/AUDIO)			
55-231B		ORNAMENT, STEREO			
FC02-55-235 A (FC02-55-235A)	1				-9801
FC02-55-235A	1	BASE, (W/O AUDIO)			9801-
55-235C		ORNAMENT, STEREO-LOWE R			
LA02-55-235	1	BASE, (W/O AUDIO)			
66-AC0		TUNER & DECK, COMB.			
NA01-66-AC0	1	PKG-OPT, (W/AUDIO)			
66-AG0		PLAYER, COMPACT DISC			
NA01-66-AG0	1	OPTION, (W/C.DISC)			
66-AT7		BRACKET(RR), AUDIO			
NA03-66-AT7	1	OPTION, (W/C.DISC)			
66-BR3		KNOB, BALANCE-TUNER			
NA01-66-BR3	2	PKG-OPT, (W/AUDIO)			
66-201B		LABEL, ANTI THEFT-AUD IO			
NA01-66-201	1	PKG-OPT, (W/AUDIO)			
66-870J		AUDIO SET			
NA02-66-9C0	1	PKG-OPT, (W/O C.DISC)			
NA03-66-9W0	1	OPTION, (W/C.DISC)			
66-901A		BRACKET(R), TUNER			
NA01-66-AT1	1				
66-902A		BRACKET(L), TUNER			
NA01-66-AT2	1				

9801 NA35MH-116316



6680 AUDIO SYSTEMS (RADIO & TAPE DECK)

(W/O AUDIO)

99864-0410

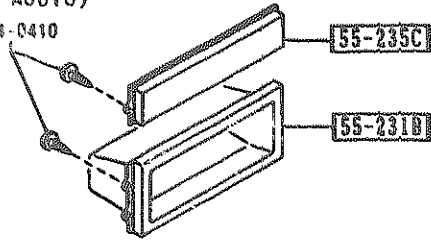

(ANTI THEFT LABEL)

66-201B

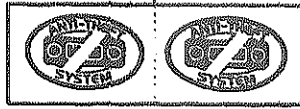

(W/O C.DISC)

99864-0410

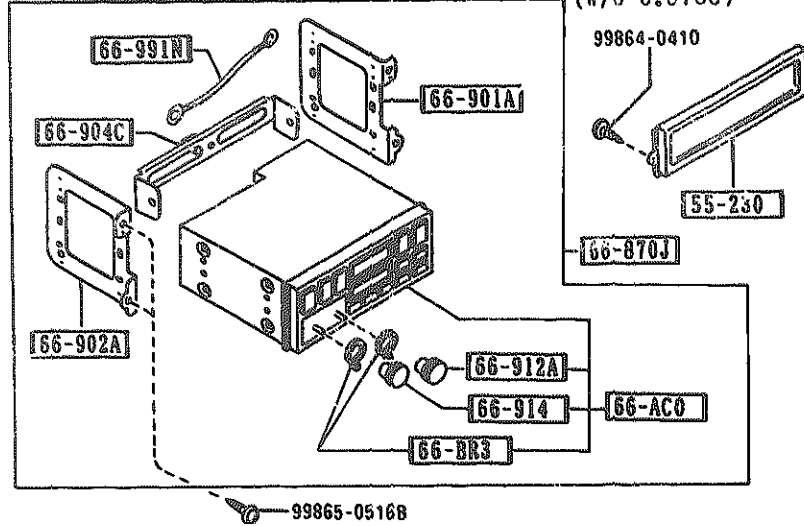

(W/C.DISC)

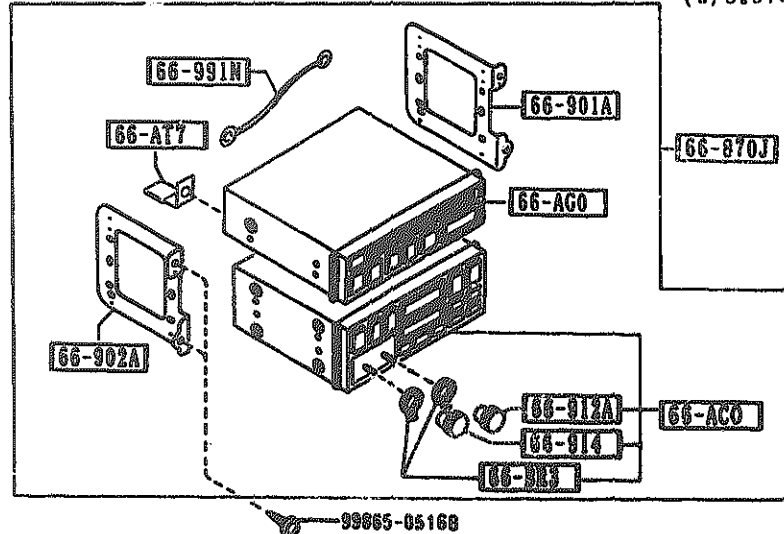

PART NO.	QTY	MODEL/RESTRICTION	MODEL/RESTRICTION	MODEL/RESTRICTION	FROM-TU
66-904C		BRACKET, LOW			
NA01-66-AT6	1	BASE, PKG-OPT, (W/O C.DISK)			
66-912A		KNOB, TONE-TUNER			
NA01-66-BR2	1	PKG-OPT, (W/AUDIO)			
66-914		KNOB, VOLUME-TUNER			
NA01-66-BR3	1	PKG-OPT, (W/AUDIO)			
66-991N		CORD, EARTH			
NA01-66-997	1				

2 J14

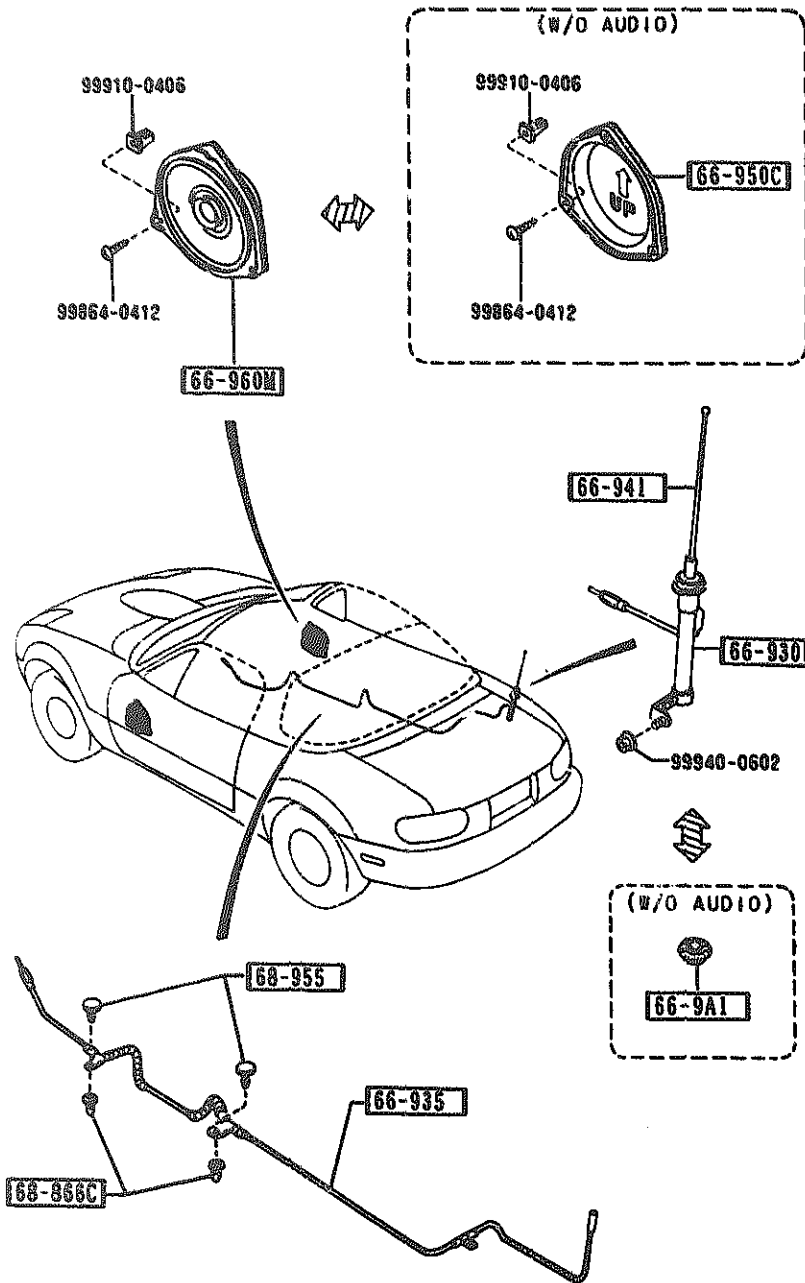

PART NO.	QTY	MODEL/RESTRICTION	MODEL/RESTRICTION	MODEL/RESTRICTION	FROM-TO
66-9A1		COVER, HOLE-ANTENNA			
FB01-66-9A1A	1	BASE, (W/O AUDIO)			
66-930D		BODY, LOW-RADIO ANTENNA			
NA01-66-A3X	1	PKG-OPT, (W/ANTENNA)			
66-935		FEEDER-ANTENNA			
NA01-66-940	1				
66-941		POLE, ANTENNA			
NO01-66-A30	1	PKG-OPT, (W/ANTENNA)			
66-930C		BRACKET, LOUD SPEAKER			
NA01-66-9B0A	2	BASE, (W/O AUDIO)			
66-960M		SPEAKER, DOOR			
NA03-66-960A (NA03-66-96X)	2				
NA03-66-96X	2	PKG-OPT, (W/ANTENNA)			
68-866C		FASTENER, SEAL			
B235-68-865A	2				
68-955		FASTENER, LIFT GATE TRIM			
GJ37-68-955	2				
00		NA0 BLACK			

-0702

0702-

0702 NA35NN-200195

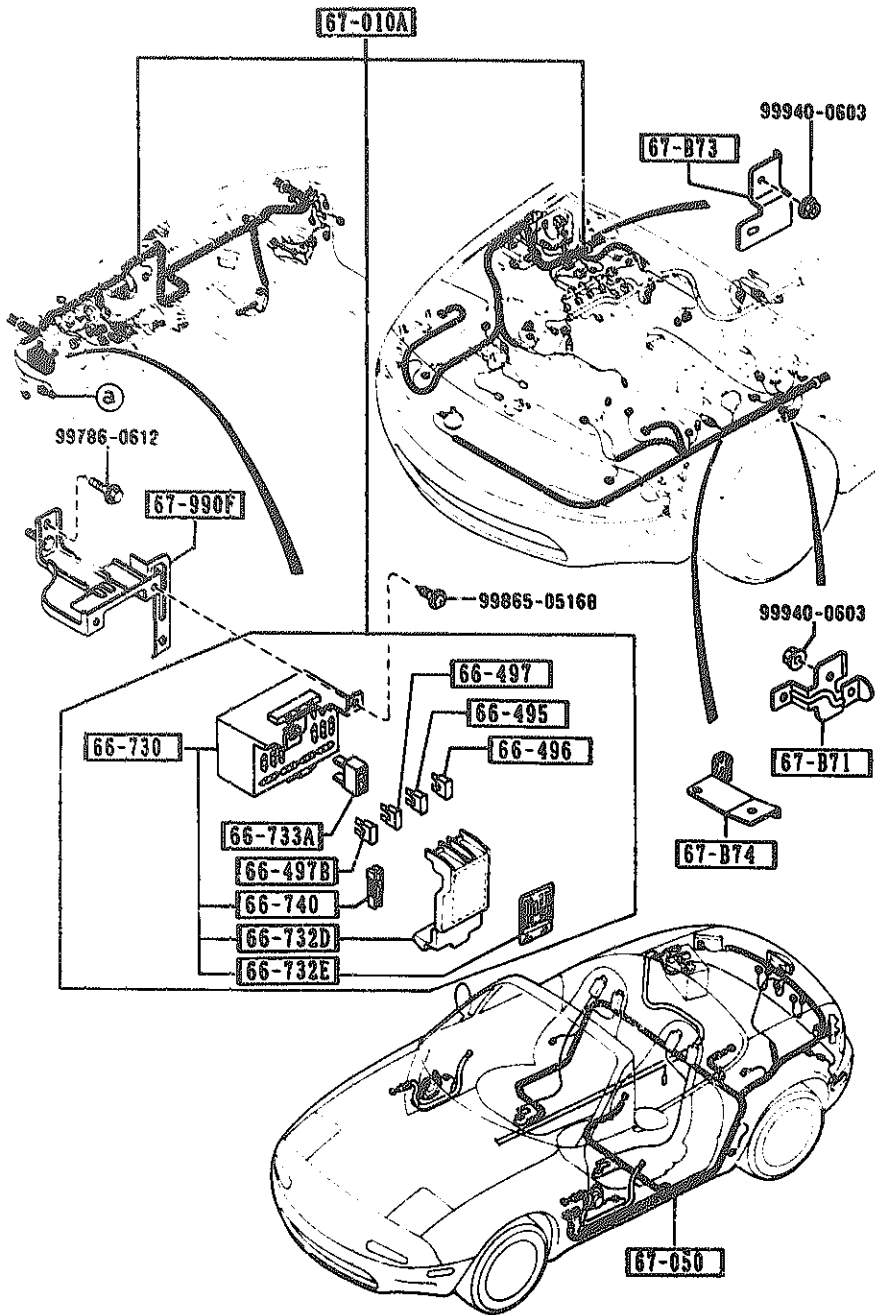

PART NO.	QTY	MODEL/RESTRICTION	MODEL/RESTRICTION	MODEL/RESTRICTION	FROM-TO
66-495		FUSE(10A)			
99705-1110	2				
66-496		FUSE(15A)			
99705-1115	6				
66-497		FUSE(20A)			
99705-1120	1				
66-497B		FUSE(30A)			
99705-1130	1				
66-730		BLOCK, FUSE			
NA01-66-730C	1				
66-732D		COVER, FUSE BLOCK			
NA01-66-731A	1	FURUKAWA			
66-732E		LABEL, CAUTION-FUSE COVER			
NA01-66-732A	1				
66-733A		BREAKER			
H001-66-733	1				
66-740		HOLDER, FUSE			
H001-66-739	1				
67-B71		BRACKET, HARNESS			
NA05-67-BW1B	1	(W/AIR BAG)			
67-B73		BRACKET, HARNESS			
NA05-67-BW2	1	(W/AIR BAG)			
67-B74		BRACKET, HARNESS			
NA05-67-BWDA	1				
67-010A		HARNESS, FRONT			
NA03-67-010D	1	(W/AIR BAG) (AT)			
NA01-67-010J AN(NA01-67-010L)	1				-9701

9701 NA35M-111969

6700 WIRING HARNESSSES(FRONT & REAR )

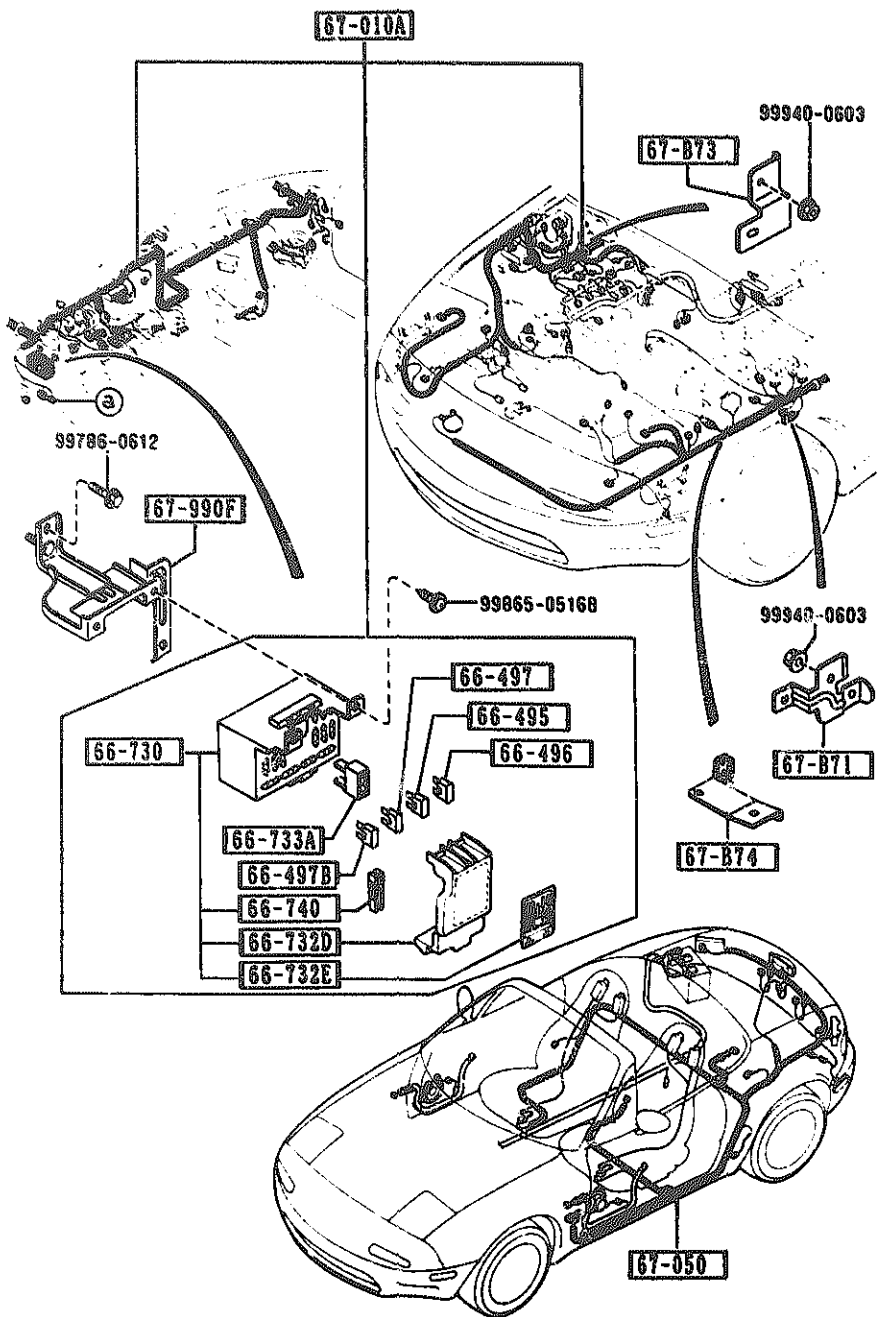

PART NO.	QTY	MODEL/RESTRICTION	MODEL/RESTRICTION	MODEL/RESTRICTION	FROM TO
CONT'D					
NA02-67-010J AN(NA02-67-010L)	1				-9701
NA01-67-010L	1	BASE, (W/O HEAD SPEAKER) (MT)			9701-9901
NA02-67-010L	1	PKG-OPT, (W/HEAD SPEAKER) (MT)			9701-9901
NA01-67-010U AN(NA01-67-010W)	1				9901-9A01
NA02-67-010U AN(NA02-67-010W)	1				9901-9A01
NA01-67-010W AN(NA04-67-010)	1				9A01-9C01
NA02-67-010W AN(NA05-67-010)	1				9A01-9C01
NA04-67-010 AN(NA04-67-010A)	1				9C01-0401
NA05-67-010 AN(NA05-67-010A)	1				9C01-0401
NA04-67-010A	1	BASE, (W/O HEAD SPEAKER) (MT)			0401-
NA05-67-010A	1	PKG-OPT, (W/HEAD SPEAKER) (MT)			0401-
NA08-67-010	1	(W/O AIR BAG) (MT)			0701-
NA09-67-010D	1	(W/O AIR BAG) (AT)			0701-
67-050		HARNES,REAR			
NA01-67-050C AN(NA01-67-050D)	1				-9A01
NA02-67-050C AN(NA02-67-050D)	1				-9A01
NA01-67-050D	1	BASE, (W/O HEAD SPEAKER)			9A01-
NA02-67-050D	1	PKG-OPT, (W/HEAD SPEAKER)			9A01-
67-990F		BRACKET,HARNES			
NA01-67-8J0	1				

- 9701 NA35MM-111969
- 9901 NA35MM-119257
- 9A01 NA35MM-122908
- 9C01 NA35MM-130310
- 0401 NA35MM-146561
- 0701 NA35MM-200041

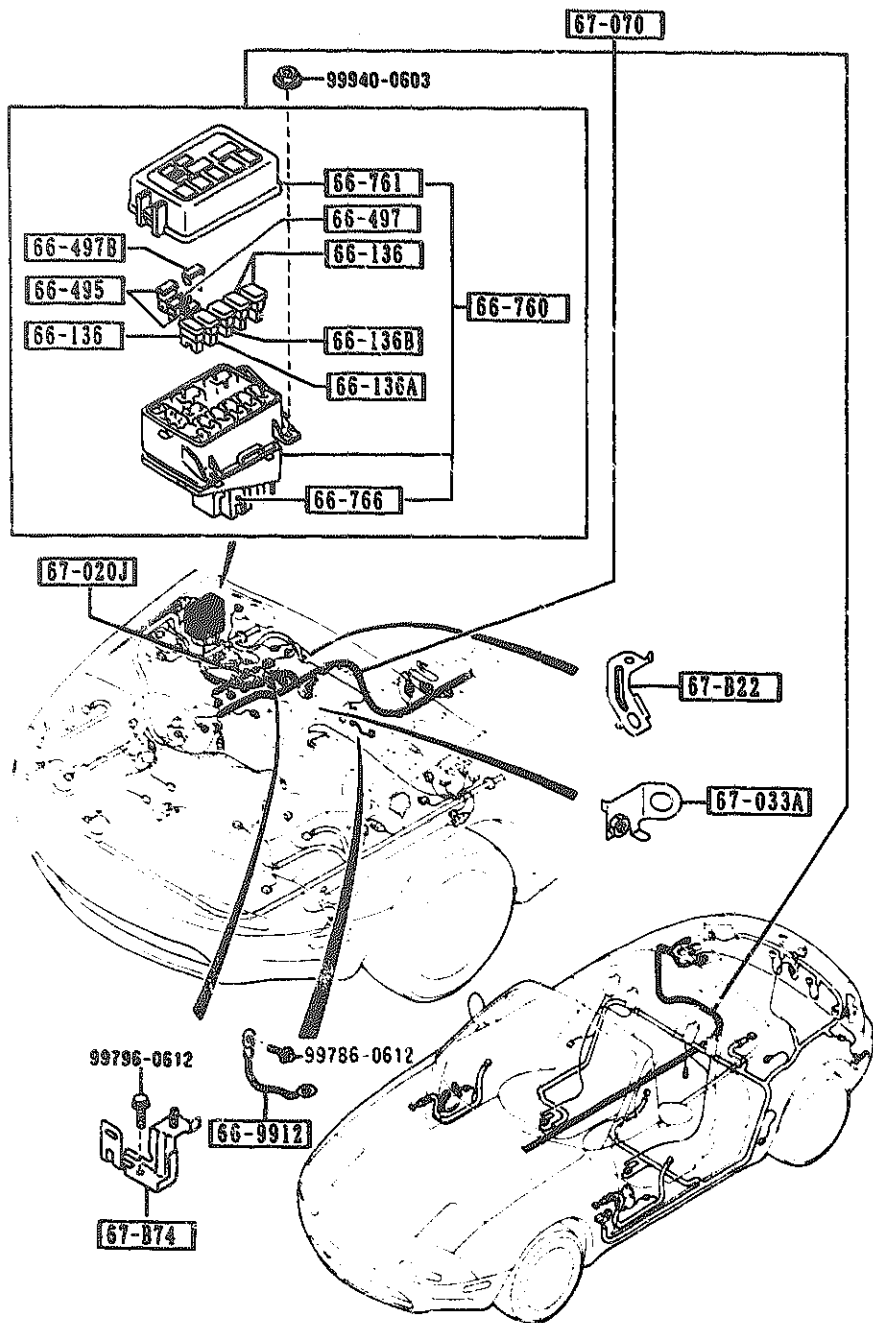

PART NO.	QTY	MODEL/RESTRICTION	MODEL/RESTRICTION	MODEL/RESTRICTION	FROM-TO
66-136		FUSE(30A)			
H115-67-099	3				
66-136A		FUSE(40A)			
H116-67-099	1				
66-136B		FUSE(80A)			
H117-67-099	1				
66-495		FUSE(10A)			
99705-1110	2				
66-497		FUSE(20A)			
99705-1120	1				
66-497B		FUSE(30A)			
99705-1130	1				
66-760		BLOCK,MAIN FUSE			
NA01-66-760B	1				
66-761		COVER,MAIN FUSE BLOK			
NA02-66-762B	1	YAZAKI			
66-765		COVER,UNDER-MAIN FUS			
B465-66-767	1	E BLK			9701-
66-9912		WIRE, EARTH			
NA01-67-FW1A	1				-9601
AN(NA01-67-EW1B)					
NA01-67-EW1B	1				9601-
67-B22		BRACKET, HARNESS			
NA01-67-B20A	1				-9A13
67-B74		BRACKET, HARNESS			
NA01-67-B80A	1				
67-020J		HARNESS, INJECTOR			
NA01-67-080B	1				-9701
AN(NA01-67-080C)					

9601 NA35HR-106797  
 9701 NA35HR-111969  
 9A13 NA35HR-124217

## SECTION NAME INDEX (BODY)

LD.NO	SEC.NO	SECTION NAME	LD.NO	SEC.NO	SECTION NAME	LD.NO	SEC.NO	SECTION NAME
2-C05	0900	KEY SETS	2-E12	6115	HEATER CONTROLS COMPONENTS	3-C03	7900	ACCESSORIES
2-E05	5000	FRONT BUMPER	2-F12	6120	HEATER BLOWER COMPONENTS			
2-H05	5010	REAR BUMPER	2-G12	6130	AIR CONDITIONER			
2-J05	5030	WINDOW MOULDING & COWL GRILLES	2-K12	6135	O RING SET, PIPING			
2-L05	5100	HEAD LAMPS	2-L12	6140	COMPRESSOR COMPONENTS (AIR COND ITIONER)			
2-M05	5103	HEAD LAMP RETRACTORS	2-N12	6150	COOLING UNIT (AIR CONDITIONER)			
2-O06	5105	FRONT COMBINATION LAMPS	2-C13	6300	WINDOW GLASSES			
2-F06	5110	REAR COMBINATION LAMPS	2-D13	6330	SUNROOF			
2-I06	5120	LICENSE LAMPS	2-M13	6600	SWITCHES & RELAYS (ENGINE)			
2-J06	5180	REAR FINISHER	2-D14	6610	DASHBOARD SWITCHES			
2-L06	5230	BONNET	2-E14	6611	COMBINATION SWITCH			
2-N06	5260	TRUNK LID	2-F14	6630	RELAYS & UNIT (BODY)			
2-D07	5310	BODY PANELS (FRONT)	2-G14	6635	DOOR SWITCH & HORNS			
2-E07	5320	BODY PANELS (FENDER & WHEEL AP RON)	2-H14	6640	AUTO CRUISE CONTROL SYSTEM			
2-H07	5330	BODY PANELS (DASH & COWL PANEL )	2-I14	6680	AUDIO SYSTEMS (RADIO & TAPE DE CK)			
2-I07	5340	BODY PANELS (SIDE)	2-K14	6682	AUDIO SYSTEMS (ANTENNA & SPEAK ER)			
2-C08	5370	BODY PANELS (FLOOR)	2-L14	6700	WIRING HARNESES (FRONT & REAR )			
2-F08	5380	FLOOR ATTACHMENTS (HOLE COVERS )	2-N14	6701	WIRING HARNESES (ENGINE & T/MI SSION)			
2-G08	5390	FLOOR ATTACHMENTS	2-D15	6702	WIRING HARNESES (DASHBOARD)			
2-C09	5500	DASHBOARD EQUIPMENTS	2-E15	6703	WIRING HARNESES (DOOR, FLOOR/CE ILING)			
2-E09	5520	METER HOOD	2-F15	6704	WIRING HARNESS CLAMPS			
2-F09	5530	SPEEDOMETER CABLE	2-I15	6720	WINDSHIELD WASHER			
2-G09	5540	METER COMPONENTS	2-K15	6730	WINDSHIELD WIPERS			
2-I09	5560	DASHBOARD & RELATED PARTS	2-M15	6740	WIPER MOTOR COMPONENTS (FRONT)			
2-L09	5570	CONSOLE	2-N15	6820	FRONT HEADER TRIM & PILLAR TRI MS			
2-C10	5580	VENTILATOR	2-C16	6840	TRIMS & SCUFF PLATES			
2-D10	5700	SEATS	2-E16	6860	FLOOR MATS & PADS			
2-K10	5790	SEAT BELTS	2-G16	6870	SERVICE TOOLS			
2-L10	5800	FRONT DOORS	2-H16	6900	VISORS, ASSIST HANDLES & MIRROR S			
2-C11	5830	FRONT DOOR MECHANISMS	2-J16	6930	CAUTION PLATES & LABELS			
2-F11	5840	FRONT DOOR TRIMS & RELATED PAR TS	2-L16	7250	QUARTER WINDOW & TRIMS			
2-C12	6100	HEATER						
2-D12	6110	HEATER UNIT COMPONENTS						



6701 WIRING HARNESSSES(ENGINE & T/MISSION)

6701 -2 \* WIRING HARNESSSES(ENGINE & T/MISSION)

67-070

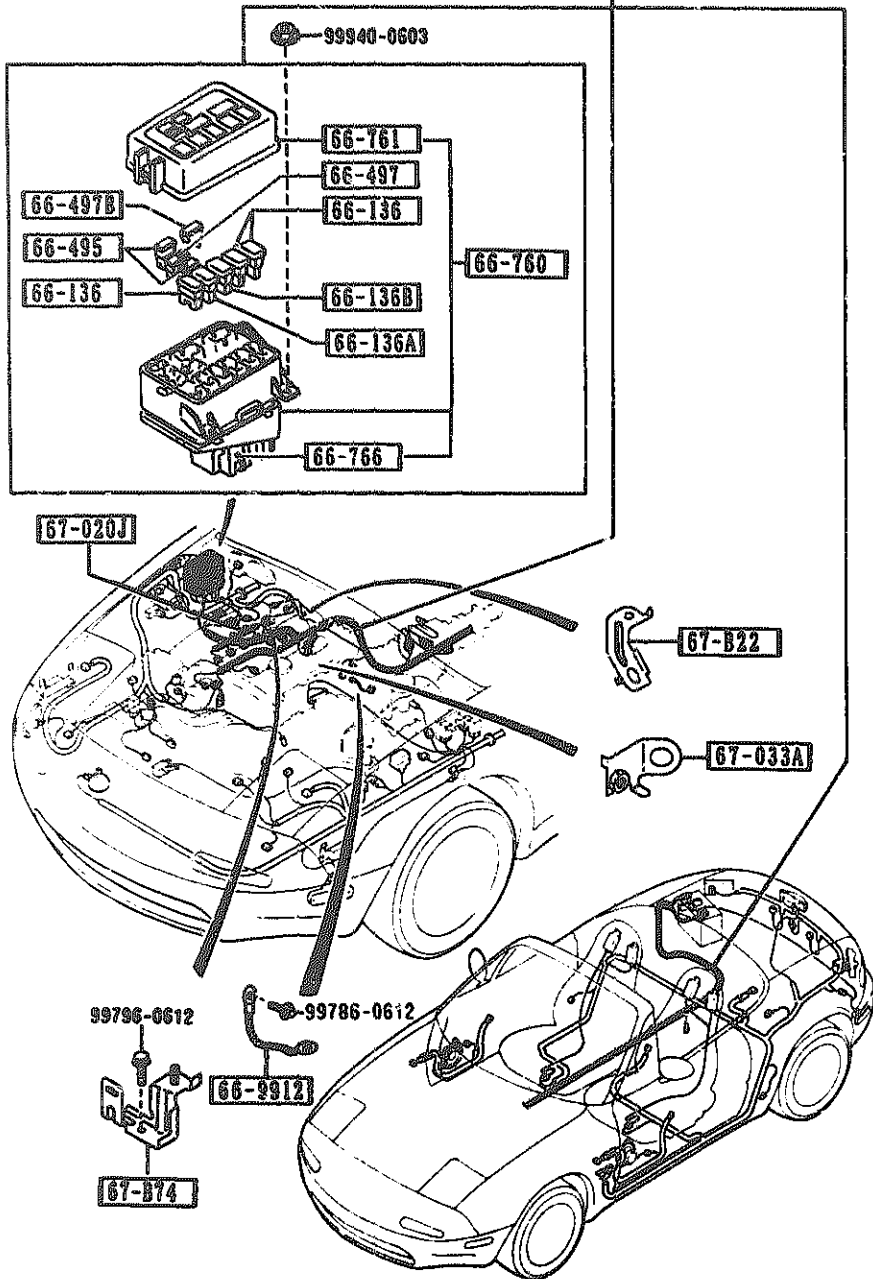

PART NO.	QTY	MODEL/RESTRICTION	MODEL/RESTRICTION	MODEL/RESTRICTION	FROM-TO
CONT'D					
NA01-67-080C	1				9701-
67-033A		BRACKET, WIRING			
NA01-67-030B	1				
67-070		HARNESS, ENGINE			
NA03-67-070C	1	(W/AIR BAG) (AT)			
NA01-67-070F AN(NA01-67-070H)	1				-9701
NA01-67-070H AN(NA01-67-070J)	1				9701-9801
NA01-67-070J	1	(W/AIR BAG) (MT)			9801-
NA07-67-070J	1	(W/O AIR BAG) (MT)			0701-
NAC9-67-070C	1	(W/O AIR BAG) (AT)			0701-

9701 NA35HW-111969  
 9801 NA35HW-116316  
 0701 NA35HW-208041

6702 WIRING HARNESSSES (DASHBOARD)

6702 -1 M WIRING HARNESSSES (DASHBOARD)

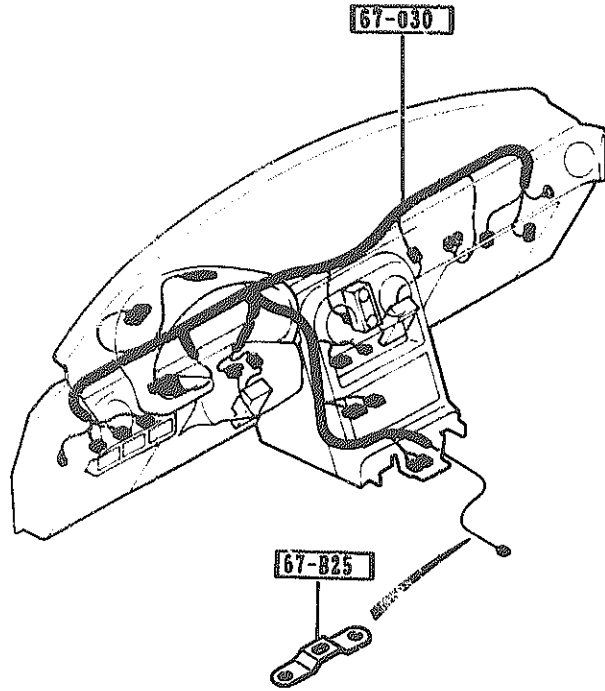

PART NO.	QTY	MODEL/RESTRICTION	MODEL/RESTRICTION	MODEL/RESTRICTION	FROM-TO
67-025		BRACKET, HARNESS			
NA01-67-031	1	(MT)			
67-030		HARNESS, INSTRUMENT			
NA03-67-030C	1	(AT)			
NA01-67-030D	1				-9701
A (NA01-67-030H)					
NA02-67-030D	1				-9701
A (NA02-67-030H)					
NA01-67-030H	1				9701-9A01
AN (NA01-67-030K)					
NA02-67-030H	1				9701-9A01
AN (NA02-67-030K)					
NA01-67-030K	1	BASE, (W/O HEAD SPEAKER) (MT)			9A01-
NA02-67-030K	1	PKG-OPT, (W/HEAD SPEAKER) (MT)			9A01-

9701 NA35M-111969  
9A01 NA35M-122908



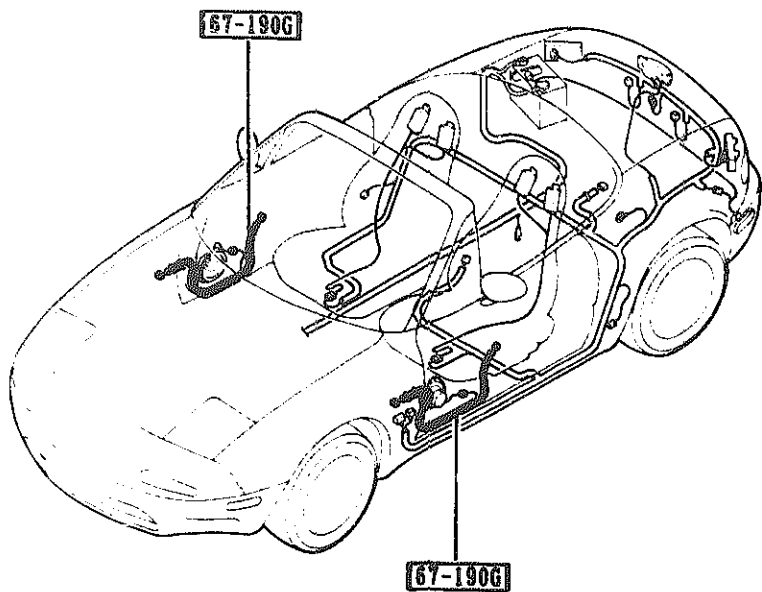

PART NO.	QTY	MODEL/RESTRICTION	MODEL/RESTRICTION	MODEL/RESTRICTION	FROM-TO
67-190G		HARNES,DOOR			
NA01-67-190 AN(NA01-67-190A)	2				-9701
NA02-67-190 AN(NA02-67-190A)	2				-9701
NA01-67-190A	2	PKG-OPT, (W/O POWER WIND,W/AU DIO)			9701-
NA02-67-190A	2	PKG-OPT, V-SPECIAL, (W/POWER WIND)			9701-

9701 NA35M-111969

E15

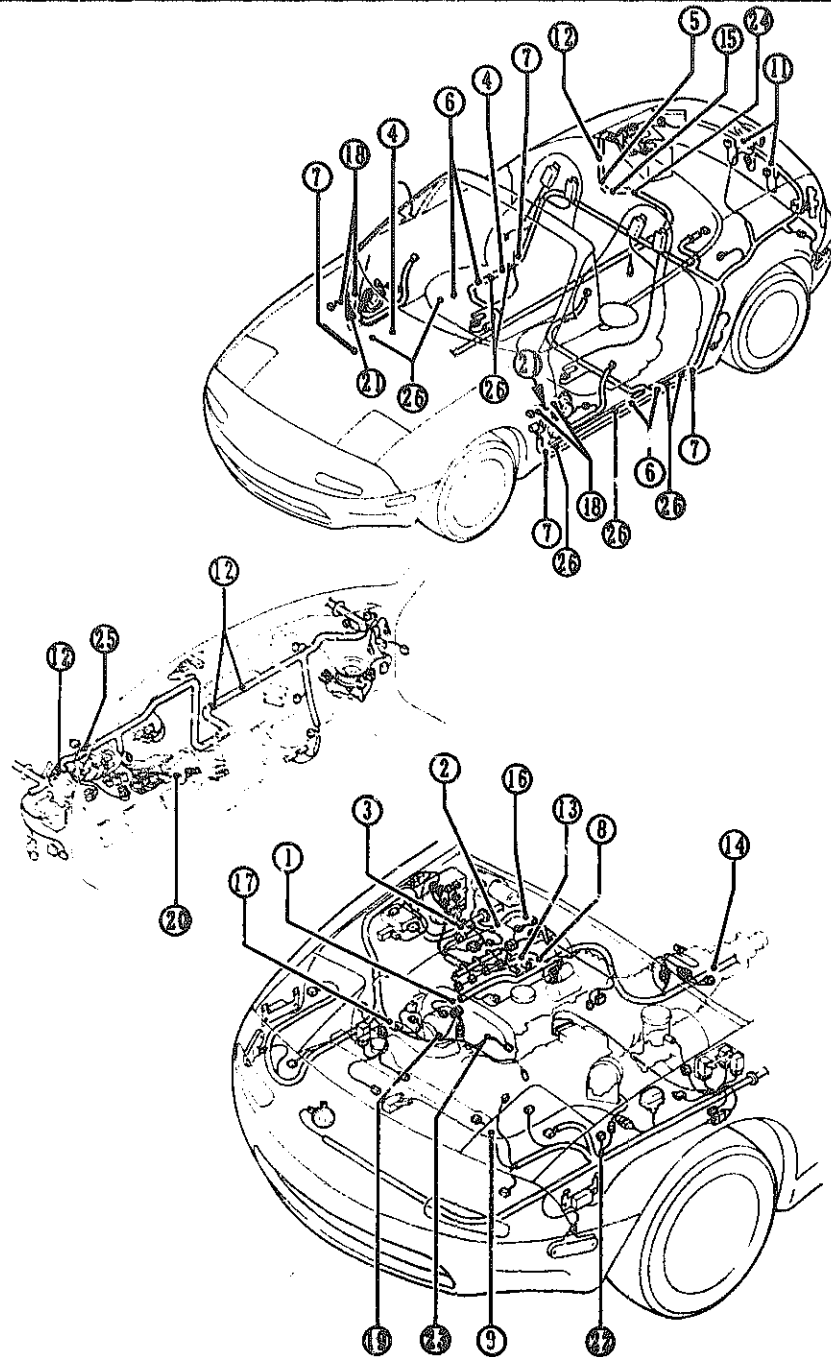



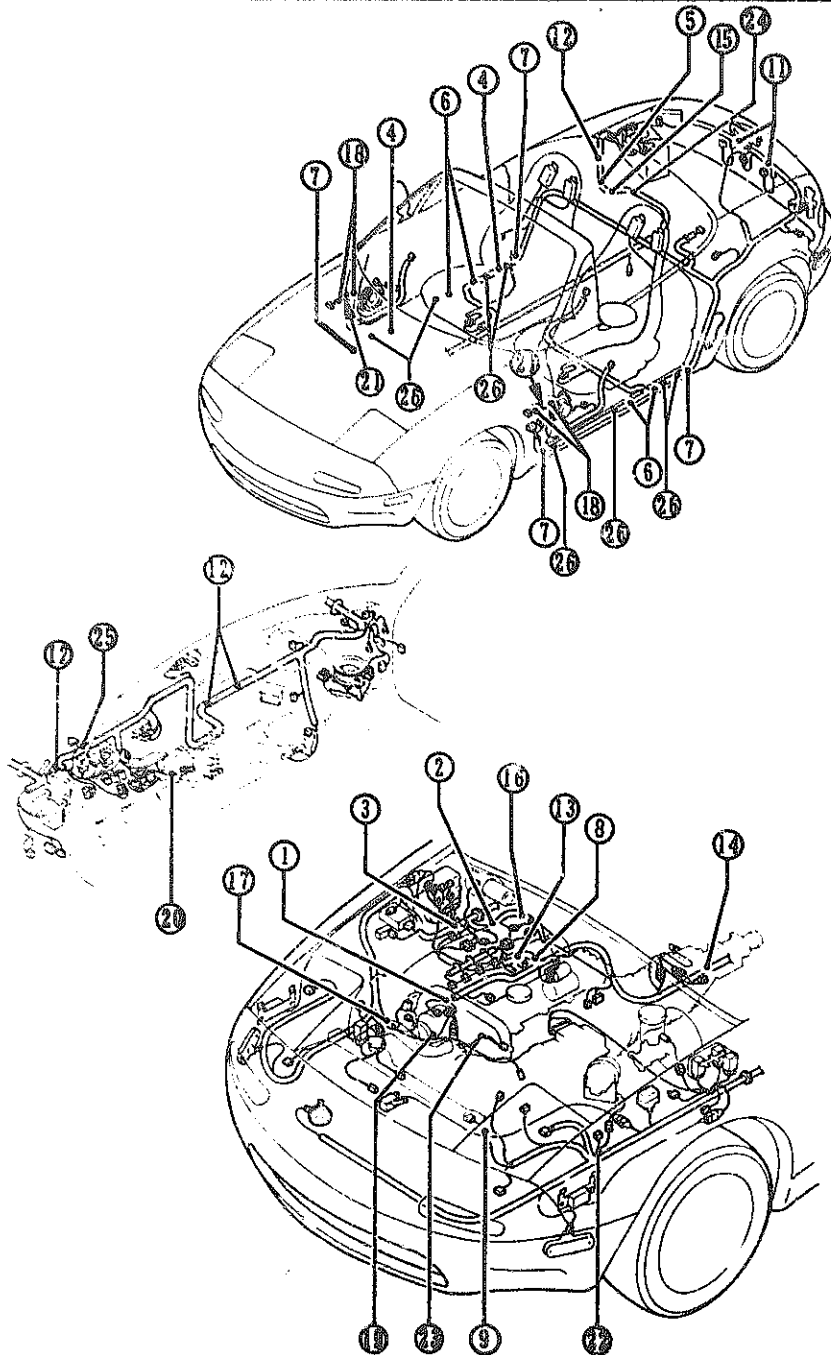























① 18-996A	② 67-CS1 99786-5612	③ 67-013A	④ 67-013D	⑤ 67-014F 99786-0620	⑥ 67-022
⑦ 67-026	⑧ 67-048A 99786-0612	⑨ 67-051E	⑩	⑪ 67-051J	⑫ 67-052H
⑬ 67-062B 99786-0612	⑭ 67-073 90845-0612	⑮ 67-073A	⑯ 67-073B 99940-0603	⑰ 67-074 99786-0612	⑱ 67-191
⑲ 13-447C	⑳ 14-726	㉑ 45-961B	㉒ 67-CT2	㉓ 67-011C	㉔ 67-072H 99786-0620
㉕ 67-076	㉖ 68-865				



PART NO.	QTY	MODEL/RESTRICTION	MODEL/RESTRICTION	MODEL/RESTRICTION	FROM-TO
13-447C		CLAMP, HOSE			
B61P-13-447	1				-9701
14-726		BAND			
N304-14-726	1				
18-996A		CLIP			
BF67-67-996	1				
45-961B		CAP			
W002-45-961	2				9401-
67-CS1		CLIP, HARNESS			
N001-67-CS1B AN(N001-67-CS1C)	1				-9601
N001-67-CS1C	1				9601-
67-CT2		CLIP, HARNESS			
NA01-67-CW5	1				
67-011C		CLIP			
E356-18-141	1				9701-
67-013A		CLIP			
UB42-67-013	1				
67-013D		PROTECTOR, HARNESS			
NA01-67-P54	3				
67-014F		PROTECTOR, HARNESS			
NA01-67-P71	1				
67-022		CLIP, HARNESS			
NA01-67-CW5A	4				
67-026		CLIP, HARNESS			
NA02-67-CW5A	4				
67-048A		CLIP, HARNESS			
NA01-67-CS1	1				
9401 NA35MH-100090					
9601 NA35MH-106797					
9701 NA35MH-111969					

(THIS ILLUSTRATION CONSISTS OF 2 PAGES)

① 18-996A 	② 67-CS1  99786-0612	③ 67-013A 	④ 67-013D 	⑤ 67-014F  99786-0620	⑥ 67-022 
⑦ 67-026 	⑧ 67-049A  99786-0612	⑨ 67-051E 	⑩ 	⑪ 67-051J 	⑫ 67-052H 
⑬ 67-062B  99786-0612	⑭ 67-073  90845-0612	⑮ 67-073A 	⑯ 67-073B  99940-0603	⑰ 67-074  99786-0612	⑱ 67-191 
⑲ 13-447C 	⑳ 14-726 	㉑ 45-961B 	㉒ 67-CT2 	㉓ 67-011C 	㉔ 67-072H  99786-0620
㉕ 67-076 	㉖ 68-865 				

PART NO.	QTY	MODEL/RESTRICTION	MODEL/RESTRICTION	MODEL/RESTRICTION	FROM-TO
67-051E UB42-67-051	1	CLIP			
67-051J G031-67-053A	2	CLIP			
67-052H G030-67-018A	4	CLIP			
67-052H G030-67-018A	3	CLIP			-9701
67-062B NA02-67-CS1A	1	CLIP, HARNESS			9701-
67-072H NA01-67-CS6	1	CLIP, ENGINE HARNESS			
67-073 UB73-67-073A	1	CLIP			
67-073A NA01-67-CH7	1	CLIP			
67-073B H261-67-073	1	CLIP			
67-074 NA01-67-CS5	1	CLIP, HARNESS			
67-076 NA01-67-CH8	1	CLIP, ENGINE HARNESS			
67-191 B300-67-MD1	4	GROMMET			
68-865 B003-68-865	8	FASTENER			
	00	NA0 BLACK			
	81	NA1 BEIGE			
0701 NA35MM-111969					

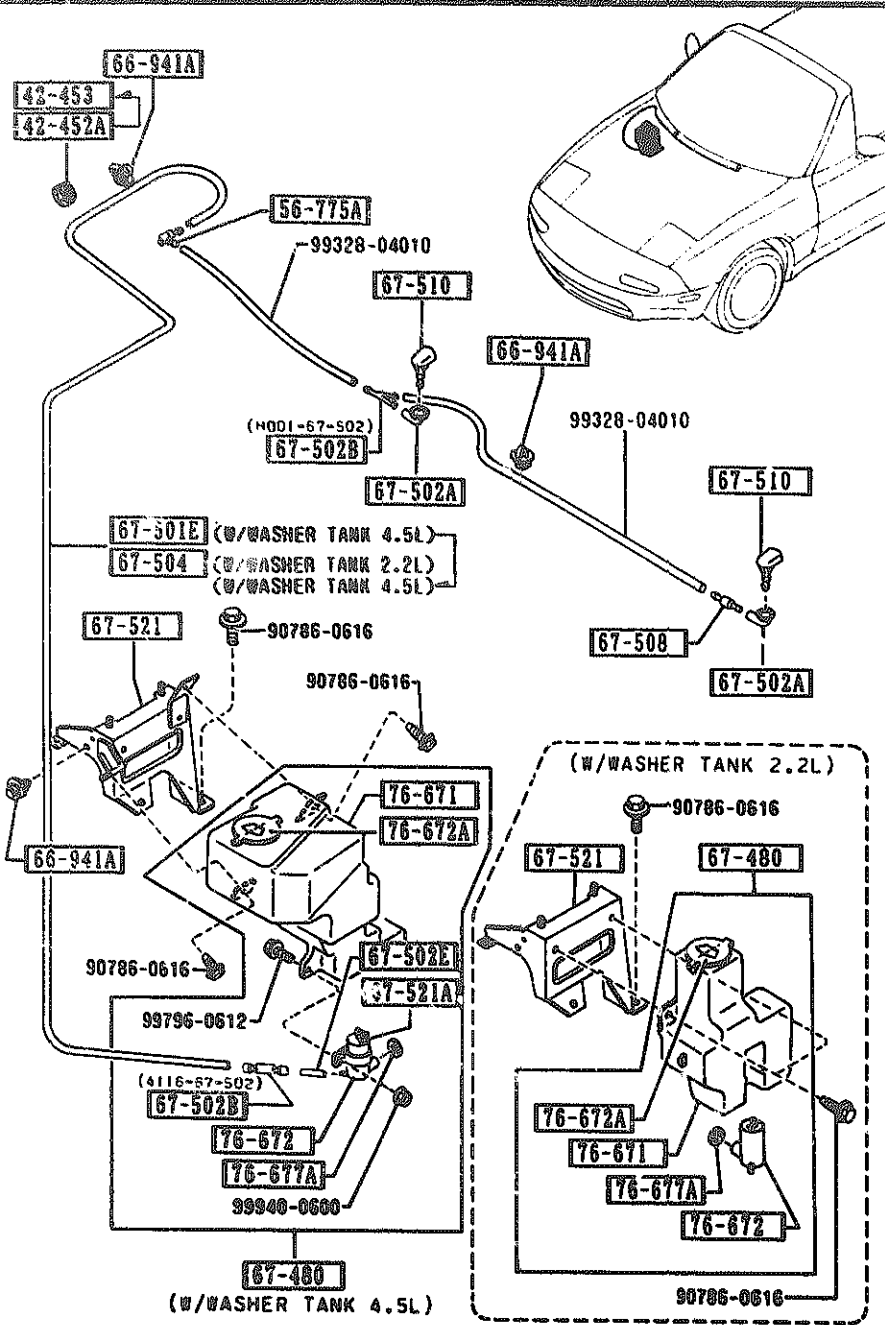

PART NO.	QTY	MODEL/RESTRICTION	MODEL/RESTRICTION	MODEL/RESTRICTION	FROM-TO
42-452A		GROMMET			
0111-41-692	1				-0904
42-453		PROTECTOR, CABLE			
6048-42-453	1				0904-
56-775A		CLIP, WASHER HOSE			
LA01-67-505A	1				
66-941A		CLIP			
6808-66-941	4				
67-480		TANK, WASHER-FRONT			
NA01-67-480	1	BASE, (W/WASHER TANK 2.2L)			
NA04-67-480A	1	PKG-OPT, (W/WASHER TANK 4.5L)			
67-501E		PIPE, NOZZLE-FRONT WA SHER			
NA04-67-501A AN(NA01-67-501A)	1				-9601
67-502A		JOINT, HOSE			
NA01-67-502	2				
67-502B		JOINT, HOSE			
H001-67-502	1				
6116-67-502	1	PKG-OPT, (W/WASHER TANK 4.5L)			
67-502E		JOINT, ELBOW-W. TANK			
S084-67-502	1	PKG-OPT, (W/WASHER TANK 4.5L)			
67-504		HOSE 'C', WASHER			
NA01-67-501A	1				9001-
67-508		VALVE, CHECK			
FA54-67-508	1				

9601 NA35WH-106797  
0904 NA35WH-209115

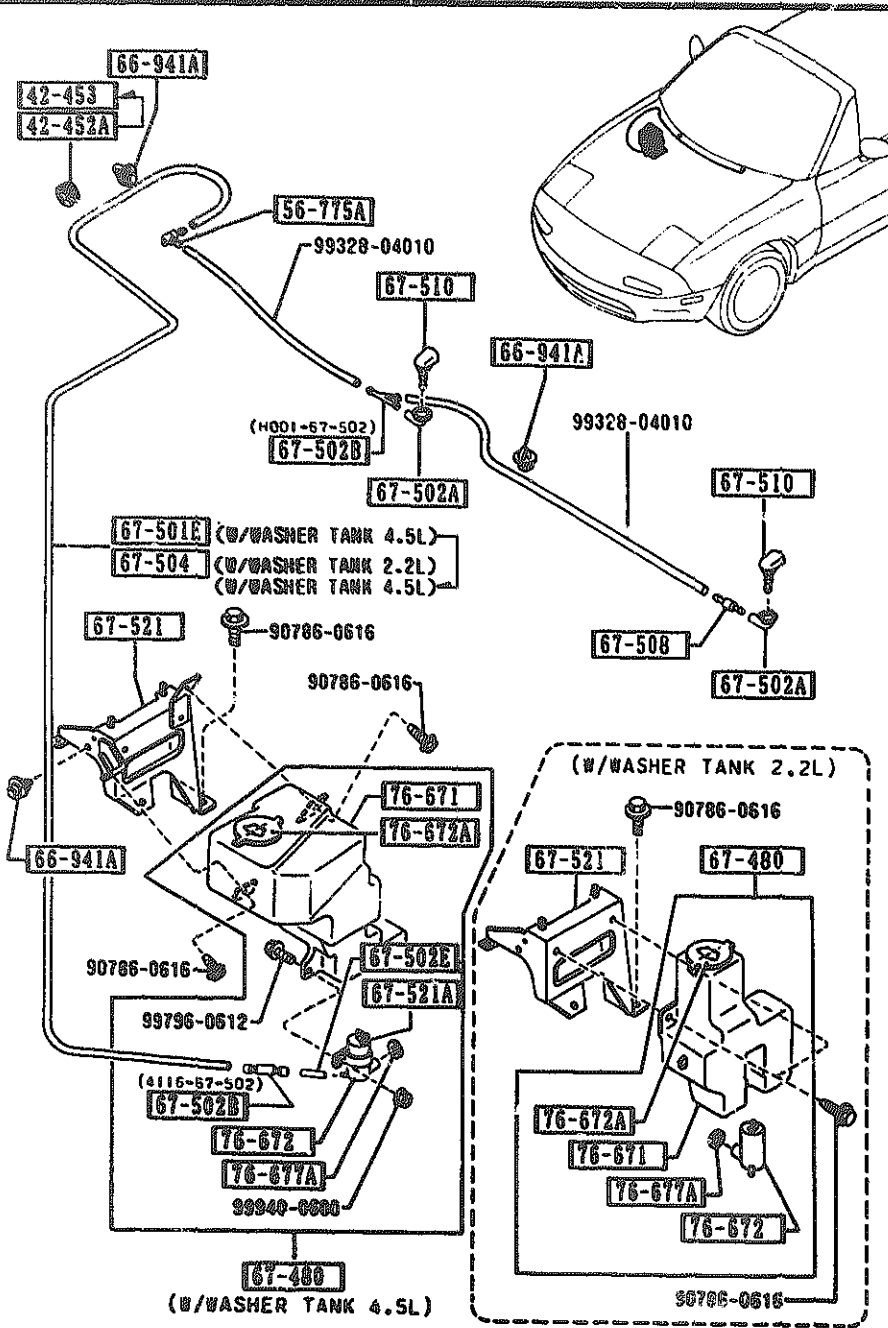

PART NO.	QTY	MODEL/RESTRICTION	MODEL/RESTRICTION	MODEL/RESTRICTION	FROM-TO
67-510		NOZZLE, WASHER-F. WIND			
NA01-67-510	2				
67-521		BRACKET, WASHER TANK			
NA01-67-520	1	BASE, (W/WASHER TANK 2.2L)			
NA04-67-520	1	PKG-OPT, (W/WASHER TANK 4.5L)			
67-521A		BRACKET			
S095-67-521	1	PKG-OPT, (W/WASHER TANK 4.5L)			
76-671		TANK, WASHER			
NA01-67-481	1	BASE, (W/WASHER TANK 2.2L)			
NA04-67-481	1	PKG-OPT, (W/WASHER TANK 4.5L)			
76-672		PUMP, WASHER			
S084-76-672	1				
76-672A		CAP, TANK			
UB39-51-815	1				
76-677A		GRIPLET, WASHER TANK			
S084-76-677	1				

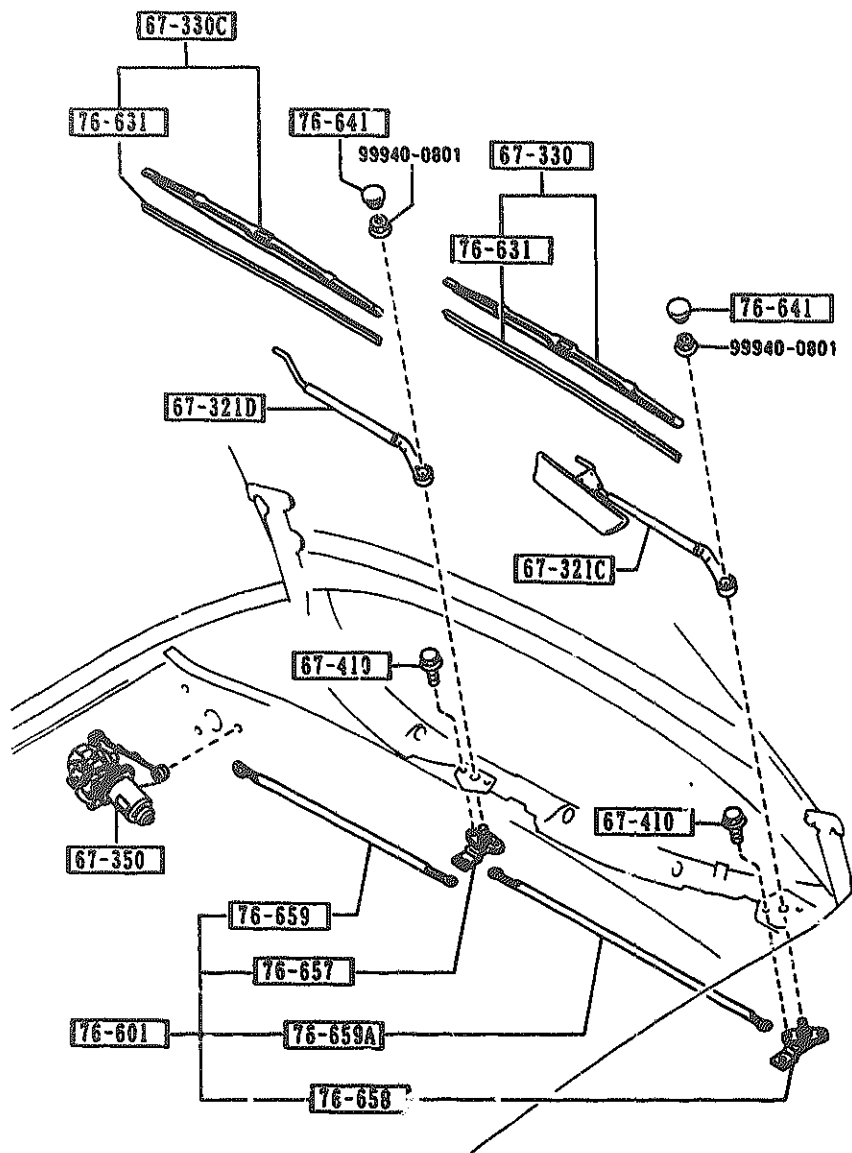

PART NO.	QTY	MODEL/RESTRICTION	MODEL/RESTRICTION	MODEL/RESTRICTION	FROM-TO
67-321C NA01-67-321	1	ARM,WIPER-DRIVER SIDE			
67-321D NA02-67-321	1	ARM,WIPER-CO DRIVER SIDE			
67-330 BM90-67-330 A (BM90-67-330A)	1	BLADE,WIPER-FRONT			-9A01
67-330C BM90-67-330A	1	BLADE(R),WIPER-FRONT			9A01-
67-350 BR71-67-330	1	MOTOR,WIPER			-9A01
67-410 NA02-67-330	1	BOLT			9A01-
67-350 NA01-67-340A	1	MOTOR,WIPER (EXC.COLD SPEC.)			-0701
67-350 NA04-67-340	1	MOTOR,WIPER (COLD SPEC.)			-0701
67-350 NA01-67-340B	1	MOTOR,WIPER (EXC.COLD SPEC.)			0701-
67-350 NA04-67-340A	1	MOTOR,WIPER (W/AIR BAG+COLD SPEC.)			0701-
67-350 NA12-67-340A	1	MOTOR,WIPER (W/O AIR BAG+COLD SPEC.)			0701-
67-410 B455-67-369	4	BOLT			
76-601 NA01-67-360A	1	LINK,WIPER			
76-631 BM90-67-331 A (BM90-67-331A)	1	RUBBER, BLADE-FRONT			-9A01
76-631 KA02-67-331A	1	RUBBER, BLADE-FRONT (PASSENGER SIDE)			-9A01
76-631 BM90-67-331A	1	RUBBER, BLADE-FRONT (DRIVER SIDE)			9A01-
76-631 NA02-67-331	1	RUBBER, BLADE-FRONT (PASSENGER SIDE)			9A01-
76-641 LA01-67-395 A (LA01-67-395A)	2	COVER,WIPER ARM-FRONT			-9601
76-641 LA01-67-395A	2	COVER,WIPER ARM-FRONT			9601-

9601 NA35MM-106797  
 9A01 NA35MM-122908  
 0701 NA35MM-200041

2-K15

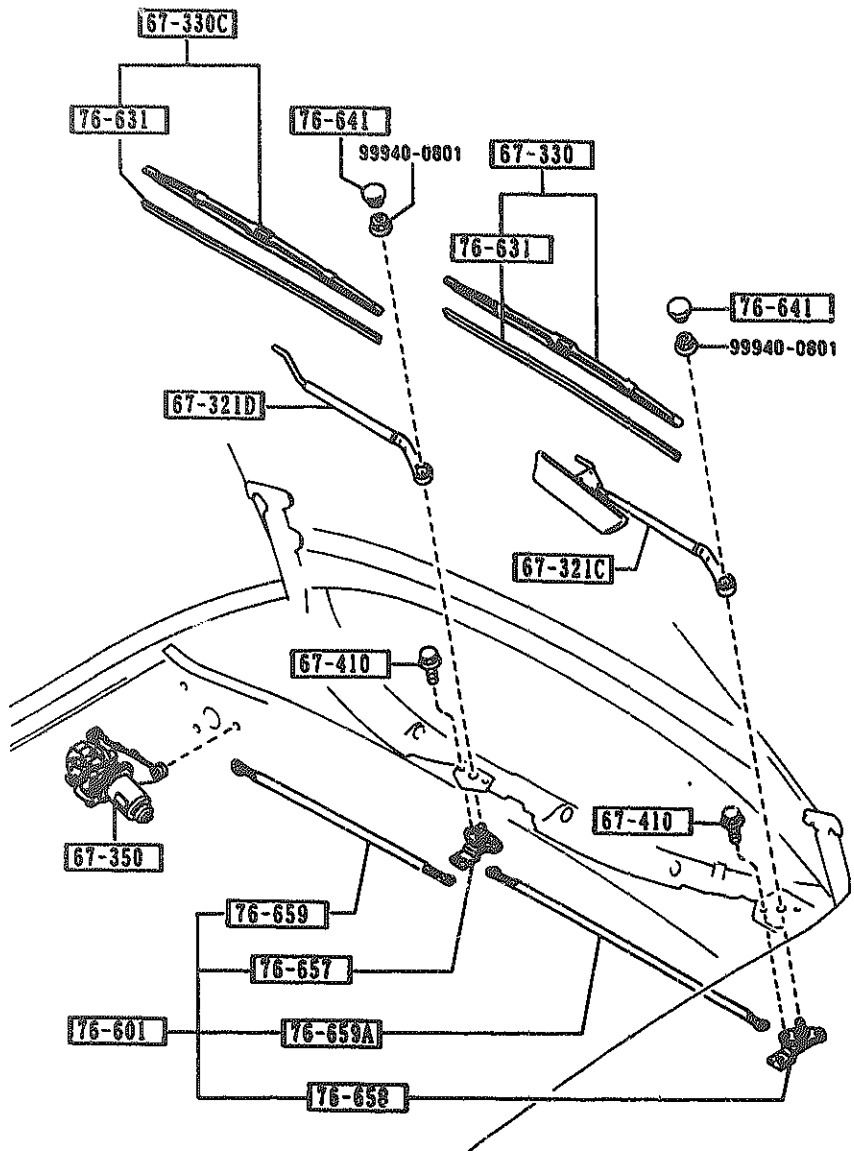

PART NO.	QTY	MODEL/RESTRICTION	MODEL/RESTRICTION	MODEL/RESTRICTION	FROM TO
76-657		SHAFT,DRIVE NO.1			
NA01-67-363	1				
76-658		SHAFT,DRIVE NO.2			
NA01-67-364	1				
76-659		ARM NO.1,LINK			
NA01-67-361	1				
76-659A		ARM NO.2,LINK			
NA01-67-362	1				



6740 WIPER MOTOR COMPONENTS(FRONT)

COMPONENTS OF NAO1-67-340B  
NA04-67-340A  
NA12-67-340A

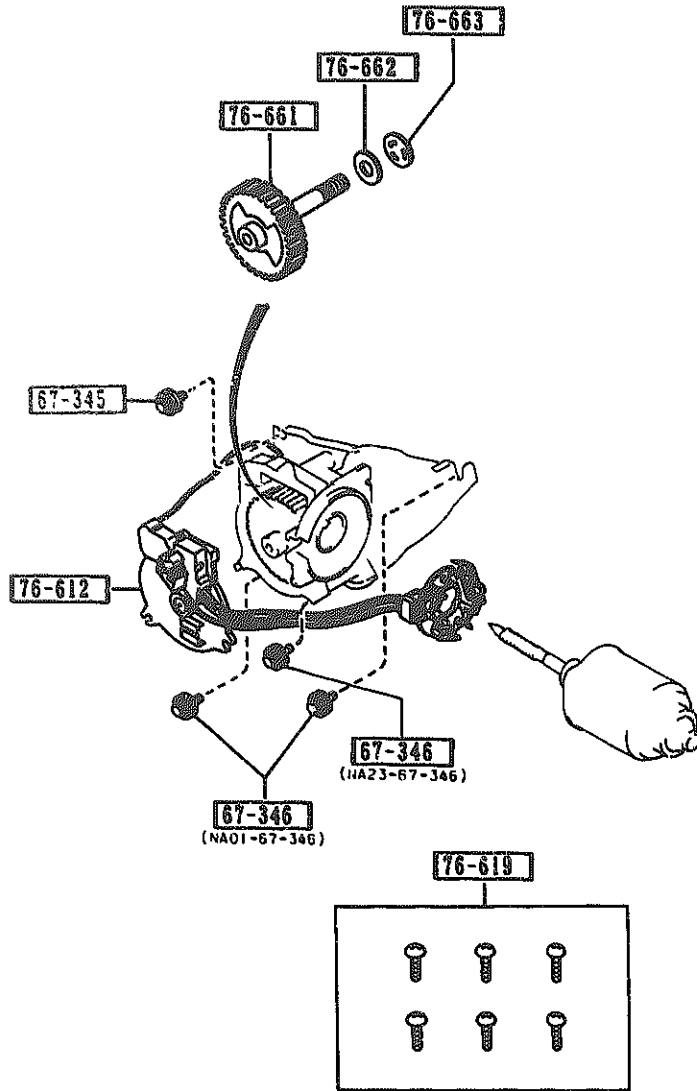

6740 -1 WIPER MOTOR COMPONENTS(FRONT)

PART NO.	QTY	MODEL/RESTRICTION	MODEL/RESTRICTION	MODEL/RESTRICTION	FROM-TO
67-345	1	SCREW, EARTH SET-MOTOR BRK			
NA01-67-345	1				
67-346	2	SCREW, BRACKET-WIPER MOTOR			
NA01-67-346	2				0701-
NA23-67-346	1				
76-612	1	PLATE, HOLDER-BRUSH			
NA01-67-351	1	(EXC. COLD SPEC.)			-0701
NA04-67-351	1	(COLD SPEC.)			-0701
NA17-67-351	1	(W/O AIR BAG+COLD SPEC.)			0701-
NA23-67-351	1	(EXC. COLD SPEC.)			0701-
NA26-67-351	1	(W/AIR BAG+COLD SPEC.)			0701-
76-619	1	PARTS SET			
H043-76-619A	1				
76-661	1	GEAR, SHAFT			
B455-67-354	1	(EXC. COLD SPEC.)			-9801
NA04-67-354	1	(COLD SPEC.)			-9801
B455-67-354	1				9801-9701
GJ21-67-354	1	(W/O AIR BAG+COLD SPEC.)			0701-
NA23-67-354	1	(EXC. COLD SPEC.) (W/AIR BAG+COLD SPEC.)			0701-
76-662	1	WASHER			
B094-76-662	1				
76-663	1	WASHER, TOOTHED			
B094-76-663	1				

9801 NA35MM-116316  
0701 NA35MM-200041

6820 FRONT HEADER TRIM & PILLAR TRIMS

6820 -1 M FRONT HEADER TRIM & PILLAR TRIMS

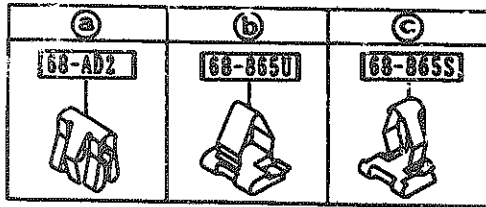
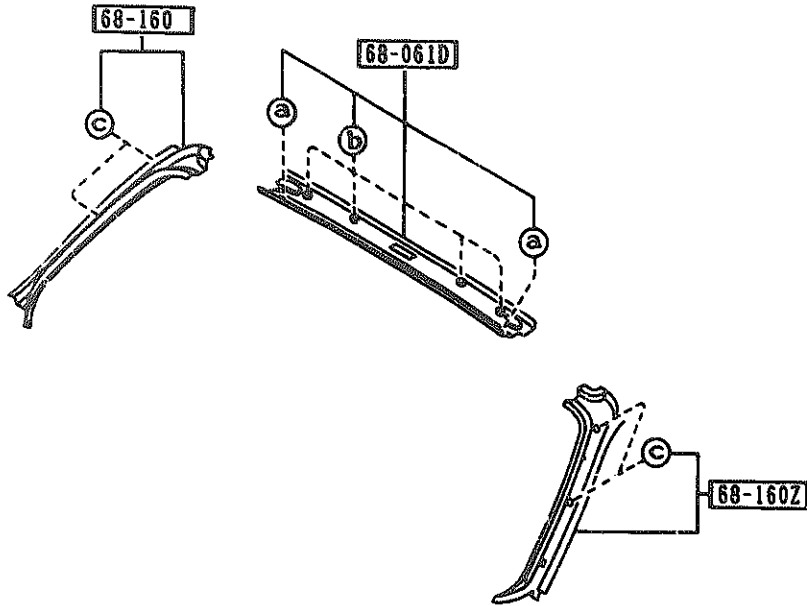
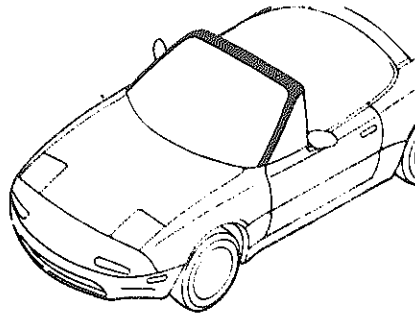

PART NO.	QTY	MODEL/RESTRICTION	MODEL/RESTRICTION	MODEL/RESTRICTION	FROM-TO
68-AD2		CLIP			
B455-68-AD2	2				
68-061D		TRIM, FRONT HEADER			
NA01-68-090	1				-9330
00		NAO BLACK			
NA01-68-090A	1				9330-
00		NAO BLACK			
68-160		TRIM(R), 'A' PILLAR			
NA01-68-160	1				
00		NAO BLACK			
68-160Z		TRIM(L), 'A' PILLAR			
NA01-68-170	1				
00		NAO BLACK			
68-865S		CLIP, TRIM			
GJ12-68-865	4				
68-865U		CLIP, TRIM			
GJ11-68-865	4				

9336 NA35M-100072

## SECTION NAME INDEX (BODY)

LO.NO	SEC.NO	SECTION NAME	LO.NO	SEC.NO	SECTION NAME	LO.NO	SEC.NO	SECTION NAME
2-C05	0900	KEY SETS	2-E12	6115	HEATER CONTROLS COMPONENTS	3-C03	7900	ACCESSORIES
2-E05	5000	FRONT BUMPER	2-F12	6120	HEATER BLOWER COMPONENTS			
2-H05	5010	REAR BUMPER	2-G12	6130	AIR CONDITIONER			
2-J05	5030	WINDOW MOULDING & COWL GRILLES	2-K12	6135	O RING SET, PIPING			
2-L05	5100	HEAD LAMPS	2-L12	6140	COMPRESSOR COMPONENTS (AIR CON DITIONER)			
2-M05	5103	HEAD LAMP RETRACTORS	2-N12	6150	COOLING UNIT (AIR CONDITIONER)			
2-D06	5105	FRONT COMBINATION LAMPS	2-C13	6300	WINDOW GLASSES			
2-F06	5110	REAR COMBINATION LAMPS	2-D13	6330	SUNROOF			
2-I06	5120	LICENSE LAMPS	2-M13	6600	SWITCHES & RELAYS (ENGINE)			
2-J06	5180	REAR FINISHER	2-D14	6610	DASHBOARD SWITCHES			
2-L06	5230	BONNET	2-E14	6611	COMBINATION SWITCH			
2-N06	5260	TRUNK LID	2-F14	6630	RELAYS & UNIT (BODY)			
2-D07	5310	BODY PANELS (FRONT)	2-G14	6635	DOOR SWITCH & HORNS			
2-E07	5320	BODY PANELS (FENDER & WHEEL AP RON)	2-H14	6640	AUTO CRUISE CONTROL SYSTEM			
2-H07	5330	BODY PANELS (DASH & COWL PANEL )	2-I14	6680	AUDIO SYSTEMS (RADIO & TAPE DE CK)			
2-I07	5340	BODY PANELS (SIDE)	2-K14	6682	AUDIO SYSTEMS (ANTENNA & SPEAK ER)			
2-C08	5370	BODY PANELS (FLOOR)	2-L14	6700	WIRING HARNESSSES(FRONT & REAR )			
2-F08	5380	FLOOR ATTACHMENTS (HOLE COVERS )	2-N14	6701	WIRING HARNESSSES(ENGINE & T/MI SSION)			
2-G08	5390	FLOOR ATTACHMENTS	2-D15	6702	WIRING HARNESSSES(DASHBOARD)			
2-C09	5500	DASHBOARD EQUIPMENTS	2-E15	6703	WIRING HARNESSSES(DOOR, FLOOR/CE ILING)			
2-E09	5520	METER HOOD	2-F15	6704	WIRING HARNESS CLAMPS			
2-F09	5530	SPEEDOMETER CABLE	2-I15	6720	WINDSHIELD WASHER			
2-G09	5540	METER COMPONENTS	2-K15	6730	WINDSHIELD WIPERS			
2-I09	5560	DASHBOARD & RELATED PARTS	2-M15	6740	WIPER MOTOR COMPONENTS(FRONT)			
2-L09	5570	CONSOLE	2-N15	6820	FRONT HEADER TRIM & PILLAR TRI MS			
2-C10	5580	VENTILATOR	2-C16	6840	TRIMS & SCUFF PLATES			
2-D10	5700	SEATS	2-E16	6860	FLOOR MATS & PADS			
2-K10	5790	SEAT BELTS	2-G16	6870	SERVICE TOOLS			
2-L10	5800	FRONT DOORS	2-H16	6900	VISORS, ASSIST HANDLES & MIRROR S			
2-C11	5830	FRONT DOOR MECHANISMS	2-J16	6930	CAUTION PLATES & LABELS			
2-F11	5840	FRONT DOOR TRIMS & RELATED PAR TS	2-L16	7250	QUARTER WINDOW & TRIMS			
2-C12	6100	HEATER						
2-D12	6110	HEATER UNIT COMPONENTS						



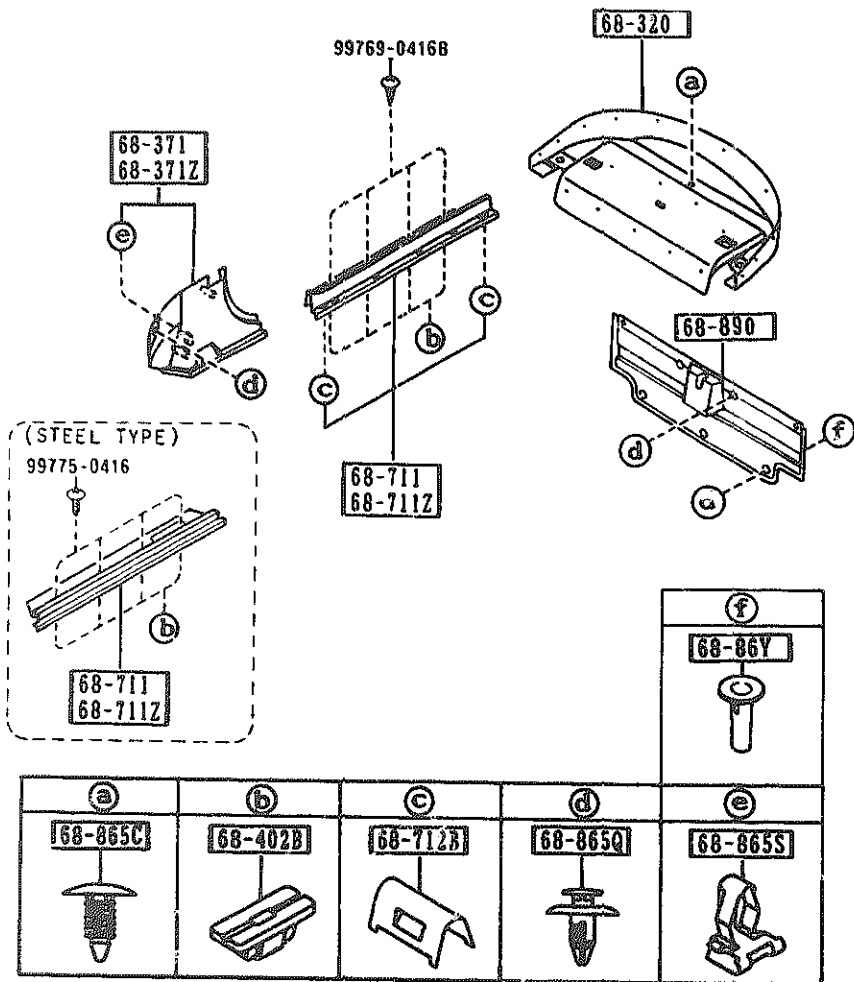
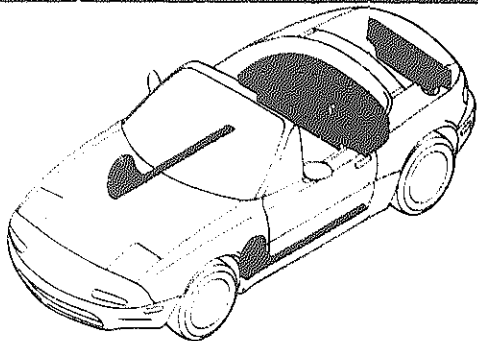

PART NO.	QTY	MODEL/RESTRICTION	MODEL/RESTRICTION	MODEL/RESTRICTION	FROM-TO
68-320		TRAY, REAR PACKAGE			
NA01-68-3F18	1				
00		NAO BLACK			
68-371		TRIM(R), FRONY SIDE			
NA01-68-370	1				
00		NAO BLACK			
68-371Z		TRIM(L), FRONT SIDE			
NA01-68-390	1				
00		NAO BLACK			
68-402B		GROMMET, SCREW			
FA54-68-7198	8				
68-711		PLATE(R), FRONT SCUFF			
NA01-68-710	1	BASE, (PLASTIC TYPE)			
00		NAO BLACK			
68-711Z		PLATE(L), FRONT SCUFF			
NA01-68-720	1	BASE, (PLASTIC TYPE)			
00		NAO BLACK			
68-712B		CLIP			
B235-68-712	4	BASE, (PLASTIC TYPE)			
68-86Y		CAP, SEAL-TRUNK END T RIM			
KA01-68-86Y	3				
68-865C		FASTENER			
G032-68-865A	20				
00		NAO BLACK			
68-865Q		FASTENER			
GJ21-68-885A AN(GJ21-68-885B)	9				
00		NAO BLACK			
GJ21-68-885B	9				
9526 NA55MM-105742					

-9526

9526-

6840 TRIMS & SCUFF PLATES

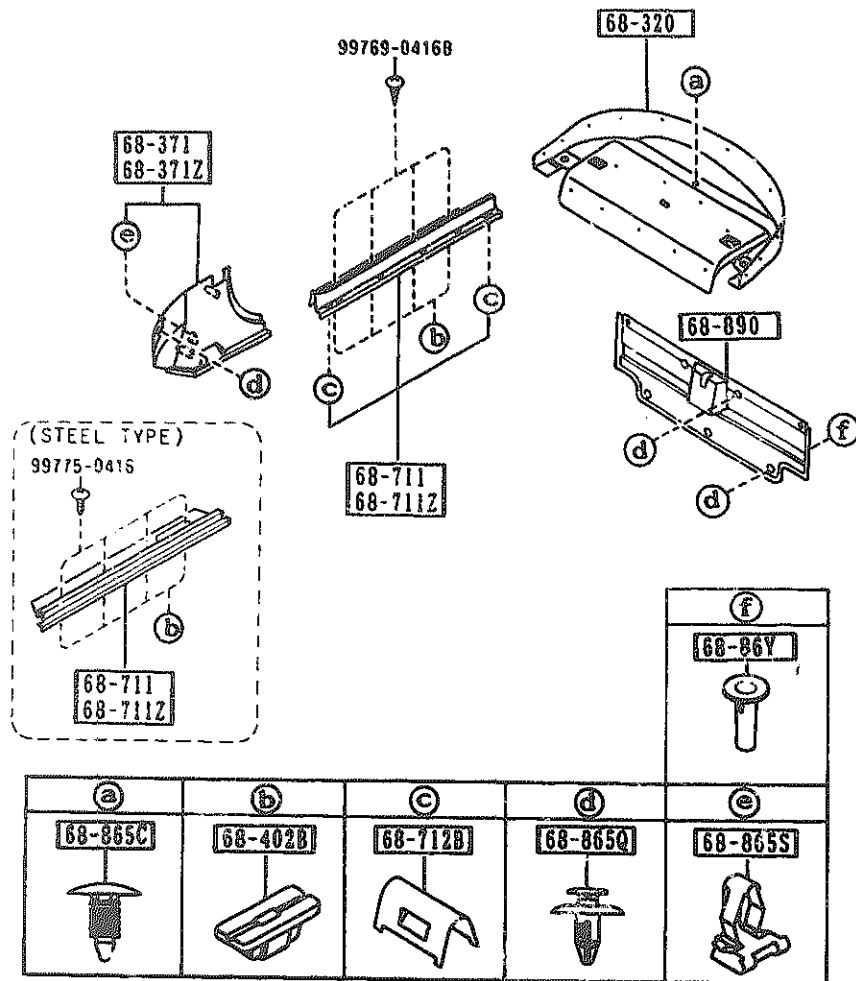
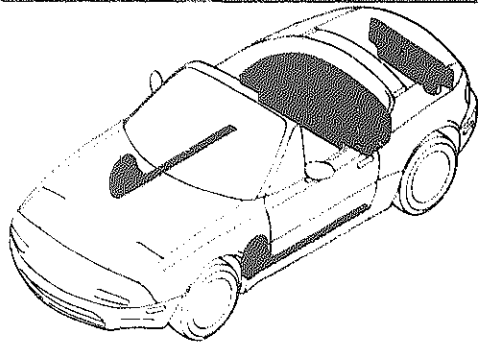

PART NO.	QTY	MODEL/RESTRICTION	MODEL/RESTRICTION	MODEL/RESTRICTION	FROM-TO
CONT'D					
00		NAD BLACK			
68-865S		CLIP, TRIM			
GJ12-68-865	2				
68-890		TRIM, TRUNK END			
NA01-68-891	1				
00		NAO BLACK			

6860 FLOOR MATS & PADS

6860 -1 FLOOR MATS & PADS

a	b	c	d	e	f
68-615B	68-615B	68-866C	68-865C	68-865D	68-865
(NA01-68-615)	(8100-68-615)				

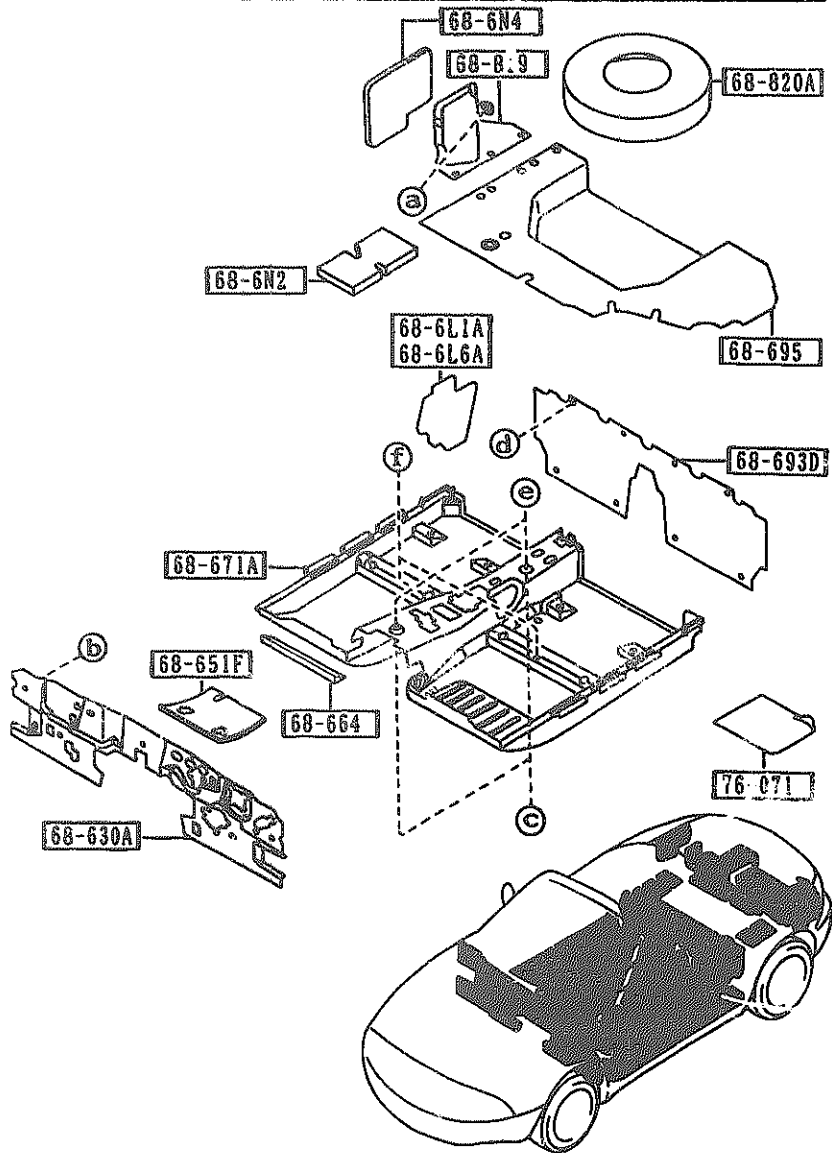

PART NO.	QTY	MODEL/RESTRICTION	MODEL/RESTRICTION	MODEL/RESTRICTION	FROM-TO
68-6L1A		COVER(R), HOLE			
NA01-68-6L1	1				
68-6L6A		COVER(L), HOLE			
NA01-68-6L6	1				
68-6N2		INSULATOR, RR FLOOR			
NA01-68-6N2	2				
68-6N4		PAD, RR FENDER			
NA01-68-6N4	1				
68-615B		NUT, FLANGE-CAP			
8100-68-615	5				
NA01-68-615	1				
68-630A		INSULATOR, DASHBOARD			
NA01-68-631A	1				-0701
A (NA01-68-631B)					
NA01-68-631B	1				0701-
68-651F		PAD, FRONT FLOOR			
FB01-68-652	1				
68-664		CUSHION, UNIT COVER			
NA01-68-664A	1				0701-
68-671A		MAT, FLOOR			
NA01-68-671	1				-0401
A (NA01-68-67XB)					
00		NA0 BLACK			
NA01-68-67XB	1				0401-
00		BLACK			
68-693D		MAT, REAR END			
NA01-68-693	1	(BLACK-USA)			
00		NA0 BLACK			
68-695		MAT, TRUNK ROOM			
NA01-68-811	1				

0401 NA35MM-146561  
0701 NA35MM-200041

AUNA01

CAT. AUNA01-07

1992-02

6860 FLOOR MATS & PADS

(a)	(b)	(c)	(d)	(e)	(f)
68-615B	68-615B	68-866C	68-865C	68-865D	68-865
(NA01-68-615)	(8100-68-615)				

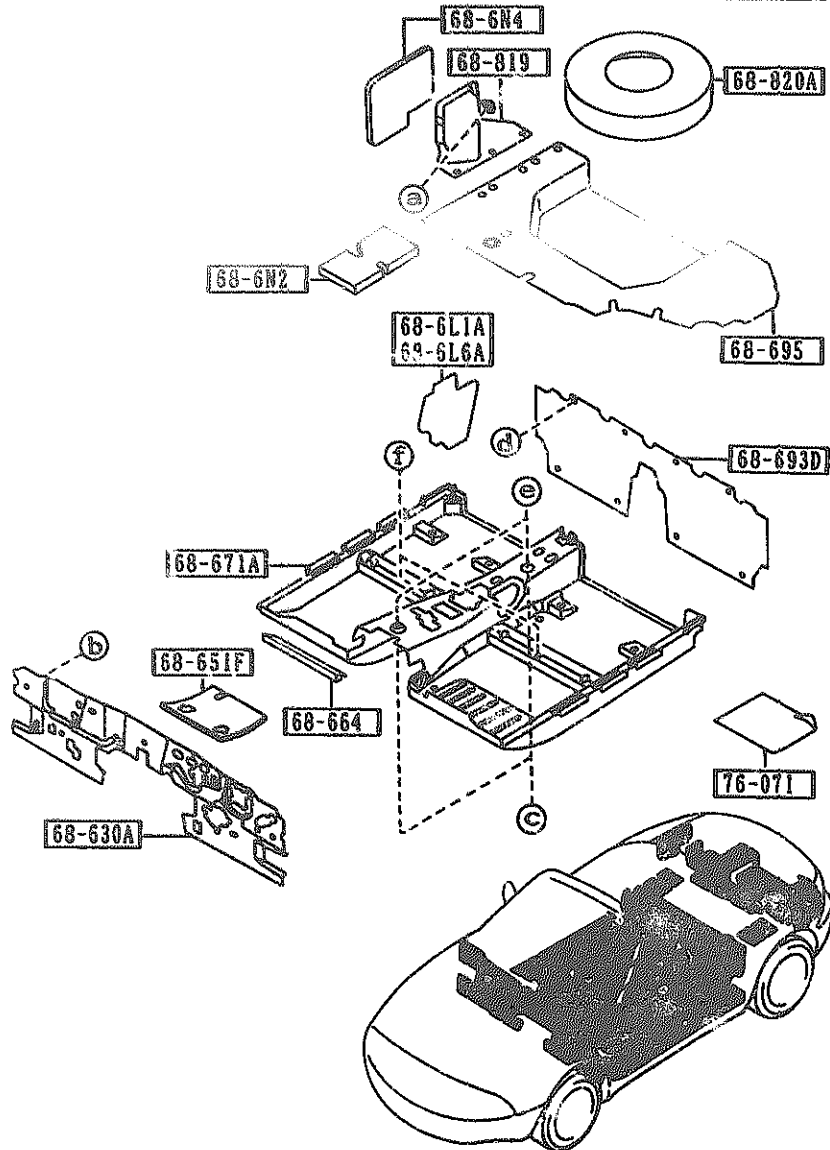

6860 -2 \* FLOOR MATS & PADS

PART NO.	QTY	MODEL/RESTRICTION	MODEL/RESTRICTION	MODEL/RESTRICTION	FROM-TO
CCNT'D					
00		NA0 BLACK			
68-819		COVER, BATTERY			
NA01-68-819B	1				
00		NA0 BLACK			
68-820A		COVER, SPARE TIRE			
NA01-68-8P9A	1				
68-865		FASTENER			
B003-68-865	2				
00		NA0 BLACK			
68-865		FASTENER			
G032-68-865A	4				
00		NA0 BLACK			
68-865D		FASTENER			
S083-68-865A	6				
00		NA0 BLACK			
68-866C		FASTENER, SEAL			
B235-68-865A	6				
76-071		SILENCER, FLOOR			
0208-76-071	1	30CMX30CM			

PART NO.	QTY	MODEL/RESTRICTION	MODEL/RESTRICTION	MODEL/RESTRICTION	FROM-TO
68-070		WRENCH, HUB NUT			
0810-68-070D	1				-9421
NA01-68-070	1				9421-
68-660A		TOOL SET			
NA01-68-650	1				
68-670		BAG, TOOL			
8173-69-670	1				-9601
NA01-69-670	1				9601-

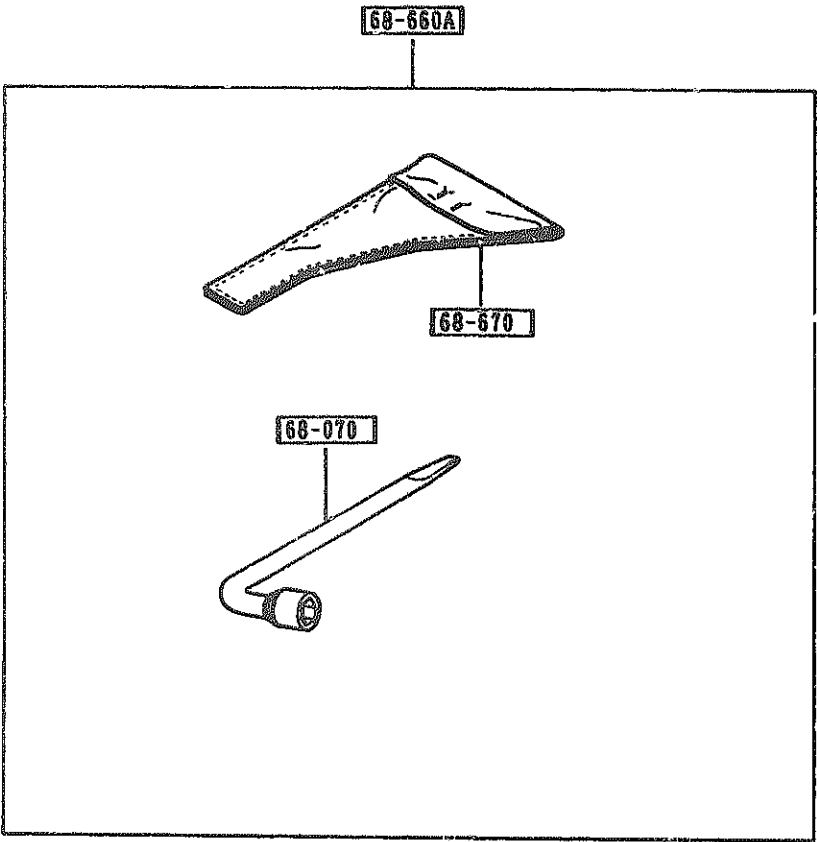

9421 NASSNM-101349  
 9601 NASSNM-106797



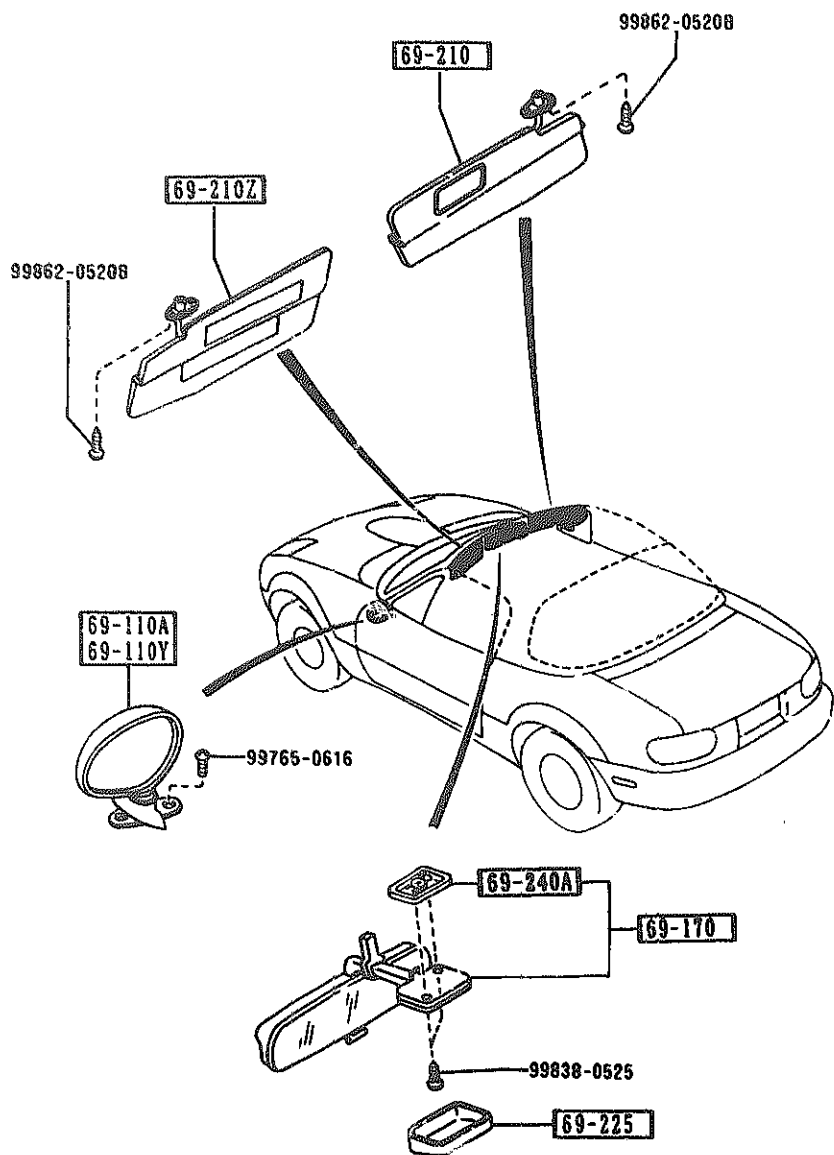

PART NO.	QTY	MODEL/RESTRICTION	MODEL/RESTRICTION	MODEL/RESTRICTION	FROM-TO
69-110A		MIRROR(R), DOOR			
NA05-69-120	1				
DU		DU MARINER BLUE			
HU		HU NEO GREEN			
SU		SU CLASSIC RED			
UC		UC CRYSTAL WHITE			
3L		3L SILVER STONE METALLIC			
69-110Y		MIRROR(L), DOOR			
NA05-69-180	1				
DU		DU MARINER BLUE			
HU		HU NEO GREEN			
SU		SU CLASSIC RED			
UC		UC CRYSTAL WHITE			
3L		3L SILVER STONE METALLIC			
69-170		MIRROR, INTERIOR			
NA01-69-220	1				
00		NA0 BLACK			
69-210		SUN VISOR(R)			
NA01-69-270A AN(NA01-69-270B)	1				-9601
02		NA0 BLACK			
NA01-69-270B	1				9601-
02		NA0 BLACK			
69-210Z		SUN VISOR(L)			
NA01-69-320B AN(NA01-69-320C)	1				-9601
02		NA0 BLACK			
NA01-69-320C	1	(W/AIR BAG)			9601-
02		NA0 BLACK			
NA07-69-320B	1	(W/O AIR BAG)			0701-
02		NA0 BLACK			

9601 NA35MM-106797  
0701 NA35MM-200041

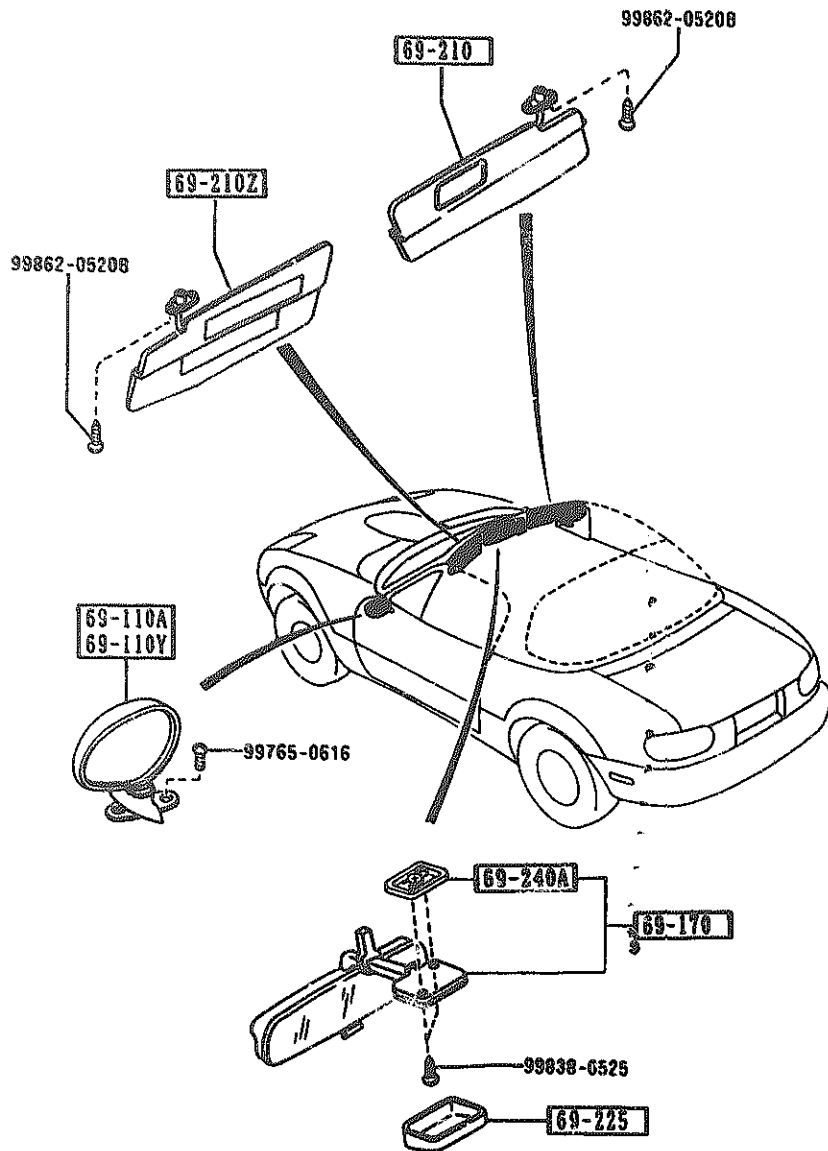

PART NO.	QTY	MODEL/RESTRICTION	MODEL/RESTRICTION	MODEL/RESTRICTION	FROM-YO
69-225		COVER, INTERIOR MIRROR			
6J21-69-225	1				
00		NAO BLACK			
69-240A		BASE, INTERIOR MIRROR			
MA01-69-240	1				

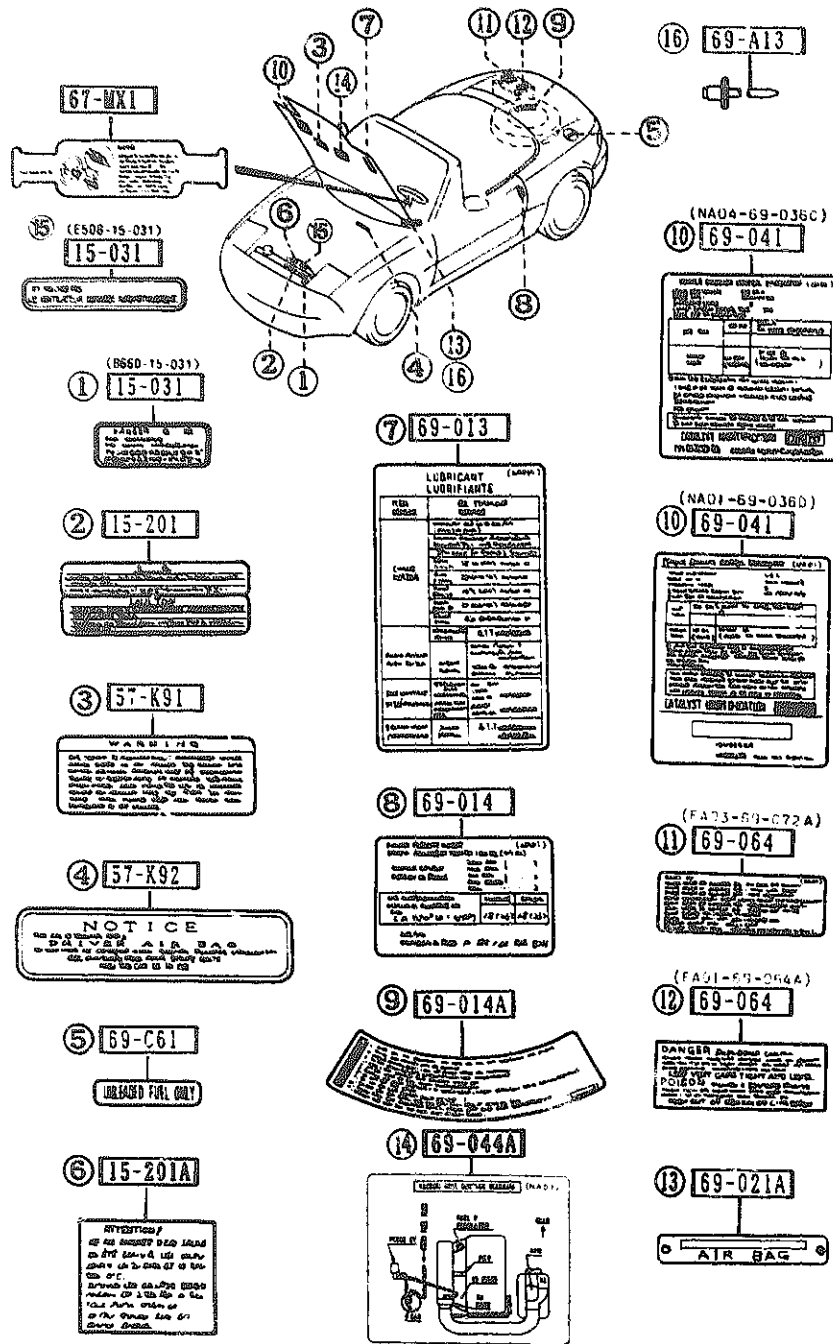

PART NO.	QTY	MODEL/RESTRICTION	MODEL/RESTRICTION	MODEL/RESTRICTION	FROM-TO
15-031		LABEL, CAUTION			
B660-15-031	1				
E508-15-031	1				
15-201		PLATE, CAUTION			
0488-15-201	1				
15-201A		LABEL, CAUTION-RADTOR			
8791-15-201	1				
57-K91		LABEL 'A', CAUTION-A/B			-0701
NA01-57-K91	1 (W/AIR BAG)				
57-K92		LABEL 'B', CAUTION-A/B			-0701
NA01-57-K92	1 (W/AIR BAG)				
67-MX1		LABEL, CAUTION-AIR BAG			
NA01-67-MX1	1 (W/AIR BAG)				
69-A13		RIVET, BUND-MODEL PLATE			0701-
GJ21-69-A13	2				
69-C61		LABEL, UNLEADED FUEL			
UB40-69-C61	1				
69-013		LABEL, OIL			-0201
NA01-69-D21A	1				
A (NA01-69-D21C)					0201-
NA01-69-D21C	1				
69-014		LABEL, TIRE			
NA01-69-014	1				
69-014A		LABEL, TEMPORARY TIRE			
BF68-69-073	1	ENGLISH			
69-021A		PLATE, CAUTION			
NA01-69-068	1 (VIN PLATE-USA)				
69-041		LABEL, EMISSION			
0201 NA35MH-137180					
0701 NA35MH-206041					

AUNA01

CAT. AUNA01-07

1992-02

2-J16

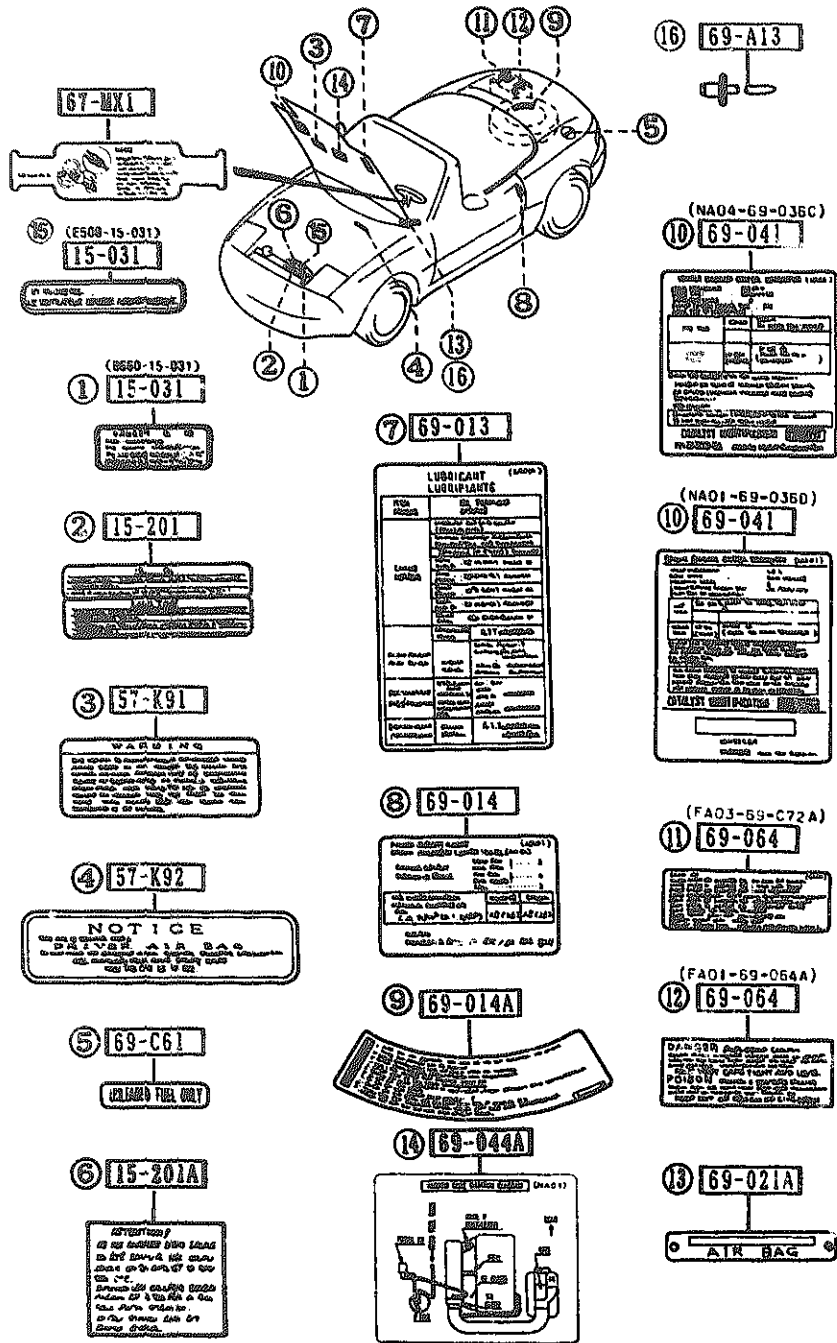

PART NO.	QTY	MODEL/RESTRICTION	MODEL/RESTRICTION	MODEL/RESTRICTION	FROM-TO
CONT'D					
NA01-69-036A	1				-9C20
A (NA01-69-036C)					
NA04-69-036A	1				-9C20
A (NA04-69-036B)					
NA01-69-036C	1	(CALIF)			9C20-0701
NA04-69-036B	1	(FED)			9C20-0701
NA01-69-036D	1	(CALIF)			0701-
NA04-69-036C	1	(FED)			0701-
69-044A			LABEL, VAC. DIAPHRAGM		
NA01-69-044	1	(CALIF)			-0701
69-064			LABEL, BATTERY		
FA01-69-064A	1	(W/BATTERY LABEL)			-9728
FA03-69-C72A	1				9728-
A (FA03-69-C72A)					
FA03-69-C72A	1	(W/BATTERY LABEL)			
<p>9728 NASSNH-115823</p> <p>9C20 NASSNH-132500</p> <p>0701 NASSNH-200041</p>					

2-K16

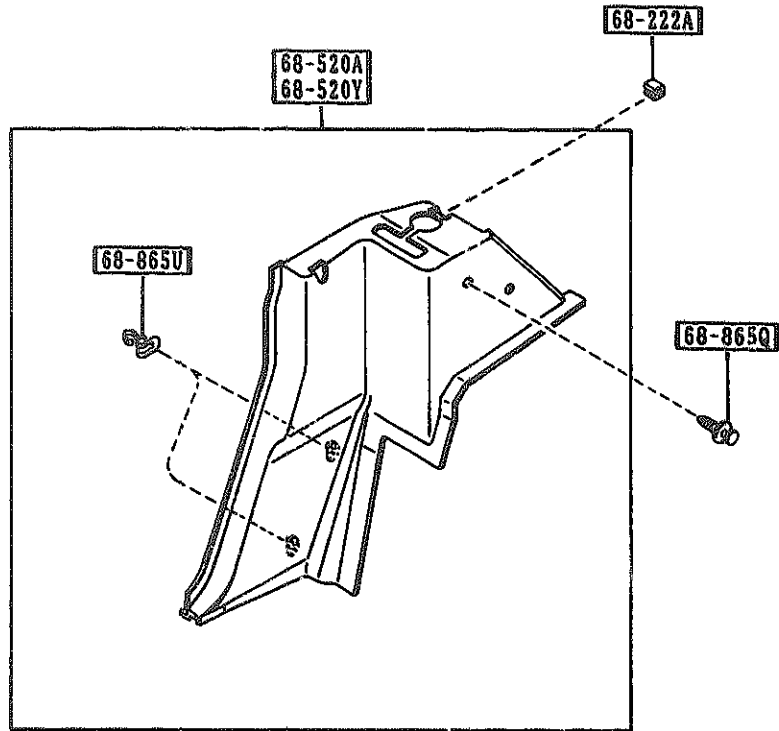

PART NO.	QTY	MODEL/RESTRICTION	MODEL/RESTRICTION	MODEL/RESTRICTION	FROM-TO
68-222A NA01-68-222A	2	COVER, HOLE			
00		NA0 NA1 BLACK			
68-520A NA01-68-520A	1	TRIM(R), QUARTER BASE, (W/O DETACHABLE TOP)			
00		NA0 NA1 BLACK			
NA02-68-520A	1	OPTION, (W/DETACHABLE TOP)			
00		NA0 NA1 BLACK			
68-520Y NA01-68-550A	1	TRIM(L), QUARTER BASE, (W/O DETACHABLE TOP)			
00		NA0 NA1 BLACK			
NA02-68-550A	1	OPTION, (W/DETACHABLE TOP)			
00		NA0 NA1 BLACK			
68-865Q GJ21-68-885A AN(GJ21-68-885B)	2	FASTENER			-9526
00		NA0 BLACK			
GJ21-68-885B	2				9526-
00		NA0 BLACK			
68-865U GJ21-68-865	4	CLIP, TRIM			

9526 NA35NN-105742